Pittsburgh Sun-Telegraph

ESTAB. 1927—VOL. 4—NO. 95 TUESDAY, MAY 7, 1929 THREE CENTS

Today

Aldebaran and Tunney.
Prosperity Is Natural.
A Chain Store Question.
Airplanes Fight Flies.

By ARTHUR BRISBANE

IN Persia, three days of earthquakes and terror have wiped out many villages, killing 2,000. But Persia, and its earthquake dead, mean nothing to us, as little as similar news from Mars would mean.

A tremor rattling pictures on our own walls would mean everything. We still are not our brothers' keepers.

WE ARE grateful, in a dull sort of way, when scientists tell us that our wide continent is almost earthquake proof, safest of all continents.

Nothing is real that does not happen to us.

Announce that Aldebaran and Betelgeuse have collided, and vanished in cosmic dust, and you will not sell an extra paper. Announce that Tunney has been knocked unconscious by a newsboy, and you'll sell 10,000, or 100,000 extra.

B. C. FORBES, whose careful Scottish mind looks at both sides, sees no reason to fear a letup in industrial prosperity, "notwithstanding predictions that the present pace cannot be maintained."

IF anything could hurt prosperity, it would be foolish predictions of a setback by those lacking confidence in themselves and the country.

James Speyer, who has seen all kinds of good and bad times in his young life, describes the situation well. "Prosperity," says he, "is the natural condition of this country, and the only thing that can interfere with it is our own foolishness."

OUR people want everything that industry produces, from tooth brushes to automobiles. Their wants increase, as prosperity increases. Luxuries of prewar days are necessities today.

Wages are high and going higher, hence more buying.

PRESIDENT ECKER, of the Metropolitan Life Insurance Company, puts it in a few words when he says the national pay roll amounts to ninety billions, about fifteen billions more than it costs the workers to live.

With fifteen billions cash to invest every year in luxuries, stocks, corner lots, etc., why should prosperity fail?

It is a great thing to believe in good times, and go with them—if you don't gamble.

SOMETHING for chain stores and their customers to think about.

What would be the result of wiping out private brands, under control of production by chain retailers?

The brand on the package depends for its existence and profits on quality.

THE chain store relies on organization, low prices, big output, control of producers.

What will happen to quality if the brand comes to mean nothing, and the chain store name means everything?

FOR the consumer, quality is more important than low price, or convenience. A combination of cotton seed oil and other imitations will not permanently take the place of real olive oil.

Wise chain stores will begin to emphasize quality, and avoid killing off those that produce quality.

THE Mediterranean fruit fly, spreading dangerously in Florida, is to be fought with poisonous gas.

Airplanes, flying low, have been used against the boll weevil, and may fight the fruit fly, flying over orchards and other breeding places.

THE airplane, already used to replant denuded forest areas in France, to spy out forest fires here, and to prospect for gold in Canada, may become more valuable in agriculture than in other ways, except carrying mail and passengers.

EVENTUALLY, the airplane may enable men to regulate animal life all over the earth, and, perhaps, wipe it out altogether, all except man and the animals he eats.

GET rid of animals and diseases will vanish. No sleeping sickness without crocodiles and tse tse flies. No malaria or yellow fever without mosquitoes. Dogs and cats carry diphtheria, horses house typhoid germs.

LAST night, by order of the Supreme Court, Harry F. Sinclair began a three months term in jail.

That interests Americans, because Mr. Sinclair is rich, and our jails are not built for that class.

HOWEVER, Mr. Sinclair's trip to jail does not shake the established theory that you are safe in America, if you steal ENOUGH.

Mr. Sinclair is not convicted of theft, or any crime, except contempt of the Senate, refusing to answer questions.

It is still a truth that if you steal ten dollars you go to jail, if you steal ten millions, you go to Europe.

EXTRACTS from some sermons of day before yesterday.

The Rev. Dr. Sockman, Methodist Episcopal, says the past enriches the future with precious landmarks.

It does, and especially comforting is the recollection of foolishness that will not happen again.

The prophet Joshua, in his erection of landmarks at Gilgal and Schechen, impressed the people.

We are impressed by looking back on mistakes, now unbelievable. We learn to do better, just as it is too late to make much difference. But the learning may help us, in another life.

THE Rev. H. A. Cronin, Knights of Columbus chaplain, says a majority of us only

(Continued on Page Two, Col. Eight.)

WEATHER

Fair and continued cold tonight, with frost in the valleys; Wednesday, fair with slowly rising temperature; lowest temperature tonight about 38 degrees; lower in the outlying sections.

WALL ST. CLOSE

Sinclair, Behind Bars, Aids Doctor

LAST BALLOON DOWN IN NEW YORK

WRECKS ON MOUNTAIN; NAVY NO. 1 WINNER

Unofficial winners of the national balloon race:

First—Navy No. 1 team, Lieut. T. G. W. Settle, pilot, and Ensign Wilfred Bushnell, aide; 900 miles in 44 hours.

Second and third places will go to the Detroit Times entry and the Goodyear balloon, piloted by Ward T. Van Orman. Van Orman flew 465 miles, to Harkness, N. Y., and the Times balloon flew approximately the same distance. Their official mileage will be determined by the National Aeronautical Association.

All three balloons are entitled to take part in the International James Gordon Bennett Race.

The last missing balloon of the 12 racing bags that whisked out of the Pitt Stadium Saturday landed in the wilds of the Adirondack Mountains in Northern New York, its crew of two exhausted, but safe. This news came today in an Associated Press dispatch from Albany, N. Y.

The balloon was the entry of the Detroit Times and was manned by Pilot Edward J. Hill and Aide Arthur Schlosser. The bag was wrecked in landing.

BREAKS ALL RECORDS

With the finding, it was definitely established that Navy Balloon No. 1, not only had won the national elimination race, but had shattered all records for distance and endurance by flying some 900 miles in 44 hours to Prince Edward Island off the Gulf of St. Lawrence.

Hill and Schlosser, absent for almost 72 hours, straggled into the settlements on the edge of the Adirondack wilds today, according to reports from Newcomb, Essex County.

Exhausted physically from tearing their way through dense, unsettled territory, they told of being without food for 36 hours.

WANDERED ALL DAY

They landed their balloon at 7:15 a. m. yesterday in a forest near Moose Pond. All day yesterday they

(Continued on Page Two, Col. Four.)

The pilot's own story of the flight of Navy Balloon No. 1, which apparently broke all records by its 900-mile trip, is printed on Page 2.

SINCLAIR ENTERS JAIL

Photo by International Newsreel

EARL W. SINCLAIR HARRY F. SINCLAIR

As Harry F. Sinclair, multimillionaire oil man sentenced to 90 days for refusing to answer Senate questions in the Teapot Dome oil investigation, as he entered District of Columbia jail last night to begin serving his time. His brother precedes him in this photo.

OIL BARON TO BE JAIL DRUGGIST

International News Service.

WASHINGTON, May 7.—Harry F. Sinclair, who used to jerk sodas in a Kansas drugstore before he became the head of a $500,000,000 oil concern, went to work today in the District of Columbia Jail amid surroundings that must have given him a reminiscent moment.

The portly multi-millionaire oil magnate was assigned to work in the drug and medicine department of the big brick jailhouse.

Maj. Peak, the jail superintendent, has been scratching his head for days over what he was going to do with his famous prisoner in the way of assigning him to a job. It isn't every day he has a multimillionaire among his "guests."

In giving the details of his life's history to the major for the permanent records, Sinclair disclosed that he was a registered pharmacist, with a degree from the University of Kansas.

DUTIES NOT HARD

"Fine," said the major, much relieved. "You report to the drug room for duty."

"Okay," said Sinclair.

His duties in the drug room won't be onerous. In the first place, there aren't many drugs. The shelves and cabinets are sparsely filled with things that usually are found in the ordinary family medicine chest, iodine, first aid equipment and a goodly supply of what the Army used to know as "C. C." pills, etc.

The oil magnate is the first registered pharmacist ever incarcerated in the jail, according to the records. Dr. Morris Hyman, the jail physician, was overjoyed to get an assistant. Heretofore Dr. Hyman has been mixing his own medicines and compounding his own pills, but for the next 89 days he is going to have a well-equipped assistant.

If there are any operations dur-

(Continued on Page Two, Col. Seven.)

Taxis Charge 'Squeeze' by Rivals

'PROFIT AT PRESENT PRICES'

BULLETIN.

City Solicitor Charles A. Waldschmidt late today mailed to the Public Service Commission by special delivery the city's protest against the increase in taxicab fares, which the Yellow and Green Cab Companies have announced will go into effect May 20. Attorney Hiram D. Hirsh, Pittsburgh representative of the Public Service Commission, stated an early date had been requested for the hearing.

The Yellow and Green Cab Companies not only intend to raise their already high rates, but are interfering, according to an officer of the Red Cab Company, with plans for expansion of a competitor who has refused to join with them in increasing fares.

The Red company, it was disclosed today, has been operating profitably on the identical rates that the Yellow and Green companies contend are too low for profit.

INVITED TO JOIN

Mrs. Nettie Lewis, secretary of the Red Cab Company, stated she was invited by Edward F. Kram, treasurer of the Yellow company, several weeks ago to join with the Yellow and Green concerns in applying to the Public Service Commission for an increase in rates, but declined.

"We have been making money, in a conservative way," said Mrs. Lewis, "and intend to maintain our present rates. We have lower

(Continued on Page Two, Col. Five.)

Coolidge Tells How He Prevented Renomination As "Best for Country"

(This is the Sun-Telegraph's second installment of Mr. Coolidge's article on the presidency in the May issue of Cosmopolitan Magazine.)

By CALVIN COOLIDGE.

In making my public statement I was careful in the use of words. There were some who reported that they were mystified as to my meaning when I said, "I do not choose to run."

Although I did not know it at the time, months later I found that Washington said practically the same thing. Certainly he said no more in his Farewell Address, when he announced that "choice and prudence" invited him to retire.

There were others who constantly demanded that I should state that if nominated I would refuse to accept. Such a statement would not be in accordance with my conception of the requirements of the presidential office. I never stated or formulated in my own mind what I should do under such circumstances, but I was determined not to have that contingency arise.

I, therefore, sent the Secretary to the President, Everett Sanders, a man of great ability and discretion, to Kansas City with instructions to notify several of the leaders of state delegations not to vote for me. Had I not done so, I am told, I should have been nominated.

Felt Sure Republicans Could Win

The report that he had talked with me on the telephone after his arrival, and I had told him I would not accept if nominated, was a pure fabrication. I had no communication with him of any kind after he left Washington and did not give him any such instruction or message at any time.

I thought if I could prevent being nominated, which I was able to do, it would never be necessary for me to decide the other question. But in order to be perfectly free, I sent this notice, so that if I declined no one could say I had misled him into supposing that I was willing to receive his vote.

I felt sure that the party and the country were in so strong a position that they could easily nominate and elect some other candidate. The events have confirmed my judgment.

In the primary campaign I was careful to make it known that I was not presenting any candidate. The friends of several of them no doubt represented that their candidate was satisfactory to me, which was true as far as it went.

I can conceive a situation in which a President might

(Continued on Page Ten, Col. Three.)

BRITISH MEDAL WON BY DIEGEL

By F. A. WRAY,
International News Service.

MUIRFIELD, Scotland, May 7.—The Eagle screamed its most jubilant note today as Leo Diegel, homebred American professional, and Bobby Cruickshank, an adopted one, finished first and second in the qualifying round of the British open golf championship in the face of competition that came to dour, old Muirfield from the earth and its four corners. Diegel, impetuous, emotional but capable of great deeds, played the course today in two 35s for a sparkling 70, equalling par on both nines, establishing the low score of the tournament to date and prostrating the field with his two-day total of 144.

Three strokes back of the trail-blazer came Cruickshank, whose 74 today represented a tranquil round of golf, unmarred by untoward incident except for three putts each at the tenth and eleventh holes.

BRITONS PLACE THIRD

Cyril Tolley and R. A. Whitecombe, the Englishmen, were bracketed at 150, while George Von Elm, American amateur champion

(Continued on Page Two, Col. Two.)

PIRATES SHIFT LINEUP IN N. Y.

Today's Lineup

PIRATES	GIANTS
Adams, 2b	Welsh, mf
L. Waner, mf	Cohen, 2b
P. Waner, rf	Lindstrom, 3b
Traynor, 3b	Kaufmann, rf
Grantham, lf	Terry, 1b
Sheely, 1b	Jackson, ss
Bartell, ss	Fullis, lf
Hargreaves, c	O'Farrell, c
French, p	Benton, p

NEW YORK, May 8.—Reaching here at midnight, the Pirates today were primed for the initial clash with the Giants. The Buccos are in town for three battles after taking two out of three from the surprising Braves in Boston.

Larry French will feature a changed Pirate lineup in today's scrap. Manager Bush has decided to put Dick Bartell in the shortfield with Sparky Adams back at his old second base post. Harry Riconda, who has been performing at short, goes to the bench.

Manager McGraw is supposed to have Larry Benton ready for the Pirates, Larry, like Burleigh Grimes, won 25 games last season.

Steve Swetonic pitched his first full game for the Pirates in Boston yesterday as the Buccos won, four to three.

Yeggs Crack Safe in New Grant Building

The Grant Building, one of the city's newest skyscrapers, has undergone a baptism of a safe-cracking, it was reported today by city detectives. The office of Max Levinson was looted by yeggs who knocked the lock off the safe, took $14.70 and overlooked $47.

Whoopee McGurk Gem Mystery Solved

The great diamond necklace mystery, which had Whoopee McGurk foot-loose in Pittsburgh as the suspected thief, is solved for the edification of Sun-Telegraph readers in today's comic section. Today's developments solve the question that thousands have been asking for weeks—is Whoopee or Dinty Moore guilty?

FORNEY REWARD HELD LEGAL

The County Commissioners' reward of $5,000 for Alfred W. Forney, fugitive racketeer, is legal and all that holds up the sending out of the reward circulars is the ommission of two words making it a conditional offer, according to County Solicitor W. Heber Dithrich.

The Commissioners' resolution was legal and the permission of the court legally can be obtained any time before the reward is paid, the solicitor said.

The two words, "Upon conviction," worth $2,500 each, were left off the 5,000 circulars which the county plans to send throughout the country in hope of Forney's being arrested and out of the resolution of the Commissioners authorizing the move, but that does not make the resolution illegal, Dithrich stated.

District Attorney Samuel H. Gardner said that he would communicate today with the printer who printed the circulars to see whether the circulars could be put through the presses again and the two words inserted. If this cannot be done a rubber stamp will be bought and the words inserted, Gardner said.

GUY W. BROWN GETS 3 YEARS

Guy W. Brown, of South Aiken avenue, banker, churchman and former state senator, convicted in Federal Court of misapplication of funds of the Fayette City National Bank and the First National Bank of Webster, of which he was vice president, today was sentenced by Judge R. M. Gibson to serve three ytars in Atlanta Penitentiary.

Jesse R. Brown, his brother, also a vice president of the Fayette City bank, who pleaded no defense to four counts of an indictment charging misapplication of funds of the latter bank, was paroled for three years.

Judge Gibson allowed an appeal to the United States Circuit Court of Appeals in behalf of Guy Brown and he was released under $10,000 bond pending outcome of the appeal.

Guy Brown was found guilty by a jury February 16, after a two-week trial, on 26 counts involving funds aggregating approximately $130,000. Three days later Jesse Brown entered a plea to four counts of the indictment against him.

In the prosecution of the cases the government was represented by Assistant United States Attorney James I. Marsh and the defendants by Attorney William G. Heiner.

KQV to Stay on Air; License Loss Denied

KQV will continue on the air despite reports from Washington that the station waived its broadcasting license by failing to make the semi-annual report, it was stated today by Ray Silver, manager. The required report was sent to the Federal Radio Commission at Washington, but must have been mislaid or lost, he said. A new report was prepared and the customary request for renewal of the station's license was made this afternoon.

Wales Holds Royal Levee in St. James

LONDON, May 7.—(INS.)—The Prince of Wales drove in full state today to St. James Palace, where he held a royal levee.

6 Indicted Under Jones Liquor Law

The first indictments under the Jones amendment to the national prohibition act, which provides for a maximum fine of $10,000 and a maximum penitentiary sentence of five years for liquor law violations, were returned here this afternoon by the United States grand jury.

The first indictment under the Jones amendment was against George Reese and Catherine Reese, the indictment alleging sale of a drink of moonshine liquor and possession of four barrels of wine and other liquor on March 4. This alleged violation occurred two days after the amendment was in force.

Others indicted under the Jones amendment were Charles Infantino, of Library; Paul Hamdte, Peter Grillo and Raymond Flick, of Pittsburgh.

Dodge's Ex-Wife Sues for Divorce

DETROIT, May 7.—(INS.)—Lois Knowlson Dodge Manning, former wife of Horace E. Dodge, Jr., today filed a suit for divorce from her ex-Army officer husband, Lieut. Benjamin Franklin Manning, charging "non-support" and cruelty, alleging he abused her in front of friends and struck her.

Three months ago Manning announced he would take up residence in Reno, Nev., and file suit for divorce. At that time he declared his wife's money had "proved a curse" to him.

That's Baseball!

The "Rabbit" up. The Pirates, with young Swetonic momentarily faltering, have seen a three-run lead cut to one. Two are out. Maranville crashes a hit to right. Richbourg, away at the crack of the bat, rounds third and heads for home with the tying run. Paul Waner's arm goes back and the ball catapults straight to Hemsley. Richbourg is out—a ninth rally has failed by inches.

All the details of that game, as the details of every Pirate game are, were in the

SUN-TELEGRAPH'S BASEBALL EXTRA

Read the Sun-Telegraph's Baseball Extra today. It's on the street immediately after the Pirate game.

FULL BOX SCORE

NEW SUITS ORDERS HINT LINDY WEDDING DAY NEAR

NEW YORK, May 7.—(INS.)—The belief that the wedding of Col. Charles A. Lindbergh and Miss Anne Morrow is just around the corner was strengthened today when it was admitted by a Fifth avenue tailor that the flyer recently had been measured for several new "outfits."

The tailor said the Colonel's orders included a tuxedo and a three-button business suit of conservative design, but he declined to reveal whether a formal suit such as might be used at a wedding had been included in the purchase.

Col. Lindbergh arrived at the Morrow estate in Englewood, N. J., yesterday evening and had dinner with his fiancee, who returned from a shopping tour a few minutes after his arrival.

$700.00 Each Week For Trolley Riders

More numbers of street car weekly passes to whose holders cash awards will be given, are published today.

SEE PAGE THREE

CAMPUS QUEEN CROWNED

Photo by Pittsburgh Sun-Telegraph.

HENRIETTA ACCIPITER

Miss Accipiter, senior in Margaret Morrison Carnegie College, as she appeared this afternoon after she was crowned Campus Queen of Carnegie Tech for 1929.

CARNEGIE TECH STUDENTS CROWN 'CAMPUS QUEEN'

More than 1,000 Carnegie Tech students crowded into the Little Theater today to witness the crowning of Henrietta Accipiter, Margaret Morrison senior, as their Campus Queen.

Miss Accipiter appeared on the stage attired in a long, nineteenth century gown.

Kneeling in the center of the stage, she accepted the royal scepter from Irene Tedrow, while Jean Folmar placed the "golden and diamond-studded" crown upon the queenly brow.

Attendants were Florence Bright, Helen Bright, Mary Alice Bright, Madeleine Ferguson, Mildred Hernblom, Sally Hulick, Sally Jolly, Irene La Londe, Betty Marshall, Dorothy Roy, Tiny Seitz, and Florence Wakefield.

The ceremony was followed by the calls of the honorary fraternities, with Harvey White in charge.

Lack of time and meaning, it was said, prompted the students to dispense with the usual forging of the chain and burying of Plebe regulations.

In the Sun-Telegraph Today

Weather Detail	Page 12
Radio Programs	Page 13
Theaters, Movies	Page 16
Sports	Pages 20, 21, 22
Finance	Pages 23, 24, 25
Society	Page 26
Fiction	Page 30
Magazine	Page 31

PILOT TELLS OWN STORY OF RECORD BALLOON FLIGHT

SEA BARRED GREATER MILEAGE

By LIEUT. T. G. W. SETTLE,
Pilot of the Record-Breaking Navy No. 1 Balloon.
(Copyright, 1929, by the Pittsburgh Sun-Telegraph.)

How was our trip? A wonderful journey all the way—sometimes through mist, sometimes through rain, sometimes through snow. But we've landed, and you tell me that we've broken all records. That's great!

We could have gone farther, much farther, despite the fact that our ballast was about exhausted and so were we, for that matter. But ahead to the east we sighted the Atlantic Ocean, stretching out in a limitless expanse. No use of venturing out there!

We decided to come down. We saw ahead and below us Prince Edward Island, and purposely floated on out toward it and to our great satisfaction found conditions suitable for a landing. Down we dropped, touching land at 1:05 o'clock Monday afternoon.

KNEW LOCATIONS

Did we know where we were before dropping to earth? Certainly; strict record of our times the clouds opened s and we got an intermittent view of the topography of the ground; at other times we dropped down low purposely, as we did Monday morning over New Brunswick.

Leaving Pittsburgh Saturday night we soared away into rain. It rained as we sailed through the night over the Allegheny Mountains. It rained again Sunday morning. All this time the visibility was poor.

Once we ran into snow at high altitude. It got pretty cold, and Sunday night we felt it badly. Away above the earth, in the night clouds, with the wind beating back at us, we shivered. But we were never dangerously chilled.

NEVER LOST ALTITUDE

Luckily, in our whole trip we never were forced to lose height. At times we came down below the low clouds voluntarily in order to check our position. At one time, indeed, we were down low enough to hail a man walking beneath us.

Here in Charlottetown we received a wonderful reception from Mr. Gansaulas, the American consul. But we must leave here today for Boston and Washington, and thence to Pittsburgh, where we will arrive on Friday.

We are tired, it is true, but we are feeling fine. And if we had a chance to make the trip over again tomorrow, we would jump at it.

So we've broken the record. That's great!

BRITISH OPEN GOLF SCORES

MUIRFIELD, Scotland, May 7.—(AP.)—The more important scores in the 36-hole qualifying test of the British open golf tournament follow:

Leo Diegel, United States	74	70	144
*Cyril Tolley, Great Britain	75	75	150
*George Von Elm, United States	73	78	151
George Duncan, Great Britain	76	75	151
*Philip Perkins, Great Britain	78	74	152
Al Watrous, United States	77	75	152
Archie Compston, Great Britain	75	77	152
Henry Cotton, Great Britain	79	74	153
Arthur Havers, Great Britain	81	72	153
Jose Jurado, Argentina	76	77	153
Abe Mitchell, Great Britain	75	78	153
Walter Hagen, United States	75	79	154
Horton Smith, United States	78	76	154
Tommy Armour, United States	77	78	155
Bill Mehlhorn, United States	79	76	155
Arnaud Massy, France	78	77	155
Gene Sarazen, United States	81	75	156
John Golden, United States	79	77	156
MacDonald Smith, United States	79	77	156
*Willis Mackenzie, Great Britain	78	79	157
Joe Turnesa, United States	79	80	159
Johnny Farrell, United States	82	78	160
Fred Robson, Great Britain	81	79	160
Al Espinosa, United States	80	81	161
Percy Allis, Great Britain	85	77	162
Ernest Whitcombe, Great Britain	84	80	164
*Joshua Crane, Boston	87	84	171
R. A. Whitcombe, Great Britain	73	77	150
George Gadd, Great Britain	83	82	165
Jimmie Thompson, United States	77	81	158
Firmin Cavalo, France	87	77	165
Stewart Burns, Great Britain	82	74	156

*Amateur.

Albert Whiting, Great Britain	74	77	151
Ed Dudley, United States	85	77	162
Charles Whitcombe, Great Britain	80	77	157
Ted Ray, Great Britain	80	78	158
Alex Herd, Great Britain	79	78	157
Percy Boomer, Great Britain	81	84	165
James Braid, Great Britain	82	81	163
Bobby Cruickshank United States	73	74	147
*Silas M. Newton, United States	82	85	167
*W. C. Brownlow, Great Britain	87	75	162

WIFE CHEERS BALLOONIST

Photo by Pittsburgh Sun-Telegraph.

MRS. SETTLE SEES ON MAP WHERE HUSBAND LANDED

Mrs. Thomas G. W. Settle cried "Hurrah!" when news came to her that her husband had landed the Navy No. 1 balloon on Prince Edward Island after a record-breaking flight.

BRITISH MEDAL WON BY DIEGEL

(Continued from Page One.)

of three years ago, was tied at 151 with George Duncan and A. E. Whiting, of Great Britain. In addition, Al Watrous, another American, finished in a dead heat with Phil Perkins, England's amateur champion, and Archie Compston at 152.

It was a big day for American golf, which apparently knows little else but big days in British open competition. According to the official figures, which qualified 108 players at a maximum medal score of 162, every American of consequence qualified for the regular championship rounds, starting tomorrow.

Jim Barnes and Johnny Farrell, present American open champion, drew it a bit fine at 160; Al Espinosa was even more shaky at 161 and Ed Dudley was in a downright precarious spot at 162. But all of them got it, which was more than could be said for Ernest Whitcomb, England's Ryder Cup ace, who had a two-day aggregate of 164. The veteran James Braid also failed by a stroke. Harry Vardon slipped in with the ties, as did Percy Allis.

YANKS SCORE WELL

Other Americans scored well, Al Watrous taking 152, Horton Smith and Walter Hagen 154, Tommy Armour and Bill Melhorn 155. John Golden, MacDonald Smith and Gene Sarazen 156, Jimmy Thompson, 158, in spite of two successive sevens and Joe Turnesa, 159.

Von Elm was the only amateur from the United States to qualify. Silas M. Newton and oJhnua Crane failed by several strokes and Max Behr and F. W. Stites withdrew.

Diegel's great round of 70 set a new record for the Muirfield course, and with his 74 in the rain at Gullane yesterday made him safe from pursuit. Diegel's card:

Out ....5 3 4 2 5 3 3 4 6—35
In .....5 3 4 3 5 4 3 4 4—35—70—144

DIEGEL DISSATISFIED

In the clubhouse after the round, Diegel was torn between elation and disgust at his performance. He felt that had he been putting well, he would have scored far down in the sixties.

"I bought six new putters this morning and I'm going out to practice," he declared. "Those three putts I took on the tenth and fourteenth were enough to drive anyone crazy. However, I holed a 20-footer at the eleventh for a 3; then I took two putts on the twelfth after hitting the pin with my approach. The fifteenth was just an ordinary 4, but at the sixteenth I played the best shot of my life, a cut shot into the wind to within nine feet of the pin. I got a great drive at the seventeenth, then got home to within eight feet of the pin with a No. 3 iron. But I missed the putt. That's all there was to it; I was just a sap on the greens."

WOMAN INJURED

Cruickshank played six holes in masterly style in spite of an accident that might have unnerved a man of less self-possession, his drive at the fifteenth hitting a woman spectator and badly cutting her forehead near the eye. Cruickshank's card:

Out ....5 7 5 4 3 5 4 3 4 4—37
In .....4 5 5 4 3 4 4 4 4—37—74—147

The comic relief was afforded by Joshua Crane, Boston amateur, and his partner, Anconeus Dell, physical culture lecturer. This pair attracted many of the curious, for Crane was using his 20-inch putter, while Anconeus used a set of clubs that challenged the rainbow with their multi-colored shafts.

Hagen had trouble not only with his long game, but on the greens as well. He was constantly in trouble on his first nine, but showed some improvement coming home, although he needed a six on the sixteenth.

R. D. Mathieson, young Oxford University golfer, scored a hole in one at the short fourth on the Muirfield course. Mathieson, a few months older than Horton Smith, "baby" of the American entrants, had a 10 on one hole yesterday, but made amends for it with his unusual shot today. It was the first hole in one scored in British open championship play since Abe Mitchell scored one at Deal in 1920.

Junk Dealer in Bankruptcy

Charles H. Levine, junk dealer, of New Castle, today filed a voluntary petition in bankruptcy in Federal Court. He placed his liabilities at $38,011.55 and his assets at $275.

BALLOONIST'S WIFE CHEERS

"Hurrah, that's great!"

Well, they might not be the exact words. How could Mrs. Thomas G. W. Settle remember? It was an exciting minute when news reached her in the William Penn Hotel that her balloon-piloting husband, Lieut. Settle, had landed in the navy balloon No. 1 on Prince Edward Island, establishing a new record for duration and distance.

Just an hour or so before the word was received, Mrs. Settle had been asked if she had any fears for her husband's safety.

"None whatsoever," was her answer.

She did seem light-hearted and there was a smile on her face, but it did not carry the weight to make the words convincing. But what a radiance of joy her smile carried after she knew the good news! The gladness of her heart was carried in her voice.

"There was never a minute of fear," she declared. "I really did feel that he was safe. This was the third race he had participated in, but the first time he stayed in the air so long. Of course, it is natural that I should have felt a little anxious. Yet never during the time the papers reported him missing did I feel that way about it.

"Am I proud of him? What woman would not be?"

6 FILE REPORTS ON MELLON

WASHINGTON, May 7.—The Senate received three reports and three additional individual statements today from the Judiciary Committee on its inquiry into the right of Secretary Mellon to hold office. The majority report, signed by nine of the 17 members, held that Mellon's title to office was clear.

President Hoover should either name a new secretary of the treasury or order the Department of Justice to prosecute Andrew W. Mellon for engaging in commerce and trade while in office, Senator John W. Blaine (Rep.), of Wisconsin, declared today in an independent minority report filed with the Senate in the Mellon case.

Four committee members, including Blaine, signed another report, declaring Mellon in office illegally.

A second minority report, signed by three Senators, declared no evidence had been produced to prove Mellon a violator of law. Senator Ashurt (Dem.) of Arizona, meanwhile, filed a separate report, declaring the Senate had no power to investigate or "try" Mellon.

LOST BALLOON REPORTS

Photo by Pittsburgh Sun-Telegraph.

E. J. HILL ARTHUR G. SCHLOSSER

Pilot Hill and his aide, unreported since they took off on the "Detroit Times" balloon from Pitt Stadium Saturday. They landed yesterday, it is reported today, in the Adirondacks.

TARIFF PLANS PUT SUGAR RATE UP

WASHINGTON, May 7.—(AP.)—The new Republican tariff bill introduced in the House today proposes a world rate of three cents per pound on raw sugar and a rate of 2.40 cents on raw Cuban sugar as against existing rates of 2.20 cents a pound on raw world sugar and 1.76 cents a pound on raw Cuban sugar.

Under the new bill, drafted after four months of work, the tariff rate on refined world sugar would be 3.50 cents per pound and 2.80 cents per pound on refined Cuban sugar. The present rates are 2.39 cents per pound and 1.91 cents a pound.

COTTON, IRON SAME

The bill proposes no change in the rate on pig iron.

Long staple cotton would be left on the free list.

No limitation would be placed on the present free importation of sugar from the Philippine Islands.

A 3-cent per pound increase on raw wool imports would be provided.

The bill would practically double existing rates on beef imports.

An increase from 15 cents to 25 cents per bushel was recommended on corn imports.

There would be no change in the rate on oats, rye, wheat and flour.

DEMOCRATS BARRED

The rate changes proposed in the tariff measure were agreed upon by Republican members of the House Ways and Means Committee. These members met in executive session for weeks and Democrats were not permitted to be present.

The bill now must be referred back to the committee for formal approval. At that time, Democrats will be present, but as Republicans have a majority on the committee against protests the minority members might make are expected to be voted down.

A conference of Republicans to determine the procedure under which the bill will be considered in the House probably will be called Thursday.

BAG WRECKED ON MOUNTAIN

(Continued from Page One.)

had wandered through woods, seeking vainly for signs of civilization.

At night they reached Rich Lake, near Newcomb, and crossed it in a collapsible boat, part of the balloon equipment.

At noon today they approached the edge of the woods.

"What state is this?" they shouted.

Workmen on the nearby state highway heard and a road foreman escorted them to his nearby home. Piles of food was placed before them.

"We haven't had a thing to eat since we left the balloon—and wrecked that in landing," the pilgrims said.

"We tried to drift away from the forests by throwing away a lot of our equipment—valuable stuff, including our motion picture camera—but we couldn't make it."

Their hunger satisfied, the fliers began to make plans for the recovery of their balloon.

GREAT RELIEF HERE

Great sighs of relief went up at headquarters of the balloon race in the William Penn Hotel today when it was learned that Filot Hill and Aide Schlosser had been located.

Veteran pilots had begun to fear for the safety of the Detroit crew, which had been missing for 68 hours.

It had been suggested that the fliers were caught over Lake Ontario and were either forced down on those waters, which have been none too calm these last few days, or on isolated territory nearby.

3 Children Die in Fire

NORTH YARMOUTH, Me., May 7.—(AP.)—Three of the four children of Mr. and Mrs. Joseph Beesley, of this village, burned to death in their grandfather's home last night while the aged man and their mother frantically endeavored to reach them. The children were aged 7, 4 and 2.

TAXICAB FIRMS ACCUSED OF SQUEEZE

(Continued from Page One.)

operating expenses than our competitors, as we get greater mileage per gallon of gasoline. We operate 17 cabs and maintain 28 cab stands.

"EXPANSION OPPOSED"

"We would like to expand—we would like to increase our fleet—but the other companies have opposed our application to the Public Service Commission for permission, on the ground that Pittsburgh is already adequately served by taxicab companies. We managed to get permission to add 10 cars to our fleet last year.

"We are satisfied with the existing rates of 25 cents for the first quarter mile and 10 cents for each additional half mile. We can make money on that basis. Accordingly, when Mr. Kram asked if we wanted to send in an application for an increase, we answered 'No.' He later sent us notice that the Yellow Cab Company had petitioned for the increase. We did not hear from the Green Cab Company."

FIGHT INCORPORATION

It was learned that the Red Cab Company has applied for permission to incorporate, with a view to strengthening its financial position. The Yellow and Green companies are opposing the move, it was said, the supposition being that with incorporation the Red company will be in better position to increase its fleet of taxis.

A hearing on the application will be held Wednesday, May 15, in the Pittsburgh office of the Public Service Commission. Former Mayor William A. Magee, himself formerly a member of the Public Service Commission, will appear as legal counsel for the Red Cab Company.

The Red Cab Company is at present the property of an individual, R. J. Hasley, the president. He has been operating cabs in Pittsburgh since 1906, when he used horse-drawn vehicles.

CITY PLANS FIGHT

The city law department, instructed by Mayor Charles H. Kline Saturday, and also by Council, through a resolution passed yesterday, was proceeding today with plans to fight the taxi fare increase before the Public Service Commission.

The complaint against the higher rates, prepared by City Solicitor Charles A. Waldschmidt, sets forth that the city is interested because it is its duty to protect the interests of its inhabitants and taxpayers who are using the service of the taxi companies, and also because city employes use the cabs in transacting city business.

"The proposed increase of rates," the petition says, "is unjust, unreasonable and discriminatory, in that it is based upon an unreasonable, exorbitant and inequitable charge for service."

The city, with a new system in effect and "drive-yourself" cars hired wherever possible, had a taxi bill last year of $18,888. In 1927, before economies were put into effect, the bill was $57,775.

SEE EARLY DECISION

Attorney H. D. Hirsh, Pittsburgh representative of the Public Service Commission, said a decision might be reached at a comparatively early date on the question if the new taxi rates are fair, inasmuch as there would be no necessity for prolonged appraisals and surveys by engineers to determine the taxi companies' investment.

A hearing may be held, he said, in a week or two. Both sides probably will be allowed 30 days more in which to file briefs and give oral arguments. The Public Service Commission's decision may be handed down a week or two later. If an appeal is taken by the losing side, it will go to the Superior Court.

In the meanwhile the new rates will automatically go into effect May 20, despite the city's protest, and will remain in effect until the final decision is handed down. But the taxi companies may be required to give their customers rebate coupons for the difference between the existing and the higher fares, the coupons to be redeemed by the companies in case the Public Service Commission's decision is against them.

RATE RULE UNFAIR

The unfairness of the public service law in permitting public utilities companies to charge unreasonable rates pending final adjudication is the subject of considerable comment today. It is probable that an effort will be made to amend the law at the next session of the Legislature.

Representative M. A. Musmanno said today:

"It seems perfectly obvious that if public service utilities are to be under the control of the Public Service Commission their activities, whether they be rate-raising or something else, should be passed upon by the Public Service Commission prior to the time the contemplated change goes into effect. A great deal of harm, some of it perhaps irremediable, may be done pending presentation of arguments before the Public Service Commission and an eventual decision thereon. In every other line of governmental control, one must first secure permission to do a thing, and then do it. It is an anomaly, to say the least, that the thing should first be done, and then permission secured afterward."

Australian Wheat Ravaged by Emus

SYDNEY, N. S., May 7.—(AP.)—Wheat farmers are dismayed because of the growing ravages by emus and are asking the government to do something about it. An emu looks like an ostrich except for lack of beautiful plumes. The offspring of a pair average 16 a year. Some farmers employ men solely to shoot the pest.

ASKING LESS TAX

Photo by Pittsburgh Sun-Telegraph

SIGNING TAX PETITIONS IN DRUG STORE

DRUG STORE EXECUTIVES BACK TAX SLASH DRIVE

Co-operating in the nation-wide movement urging action by Congress for the reduction of the federal tax on earned incomes, the Whelan Drug Store Company, Inc., is circulating petitions in its branches throughout the country. As a result thousands of indorsements of the campaign are received daily from this source.

Harry J. Levine, manager of the downtown Pittsburgh store of the Whelan corporation, yesterday placed the petitions on the counters of the busy establishment in the Arrott building at Fourth avenue and Wood street, and today called for an extra supply of blanks.

URGES EQUITABLE RATE

"I am glad we have added the income tax reduction department," said Mr. Levine. "E. J. Poletti, our secretary in New York, and every member of our organization heartily favores the plan of the Sun - Telegraph and other Hearst newspapers in their leadership in the people's battle for an equitable tax rate thinking and acting along the same line.

Harry J. Levine

"In the Pittsburgh store the people have been signing from the moment the petitions were placed on the counters and I was surprised at the interest that has been shown in this canvass. The people here are familiar with the question and it shows that they have been following the progress of the campaign in the columns of the Sun-Telegraph. The present system of levying taxes on the incomes of professional men and all wage earners is resented by the people who declare that it is unfair and places an undue burden on all who work for a living."

PLACE PETITIONS

It was announced at the headquarters of the Whelan corporation in New York that petitions would be placed on the counters of the new East End store at Penn and Sheridan avenues when it is opened next week. Other stores in the Pittsburgh territory which will circulate petitions are the Whelan branches at New Castle, Pa., and Warren, O.

Yesterday's banner returns in petitions came from the Federal Reserve Bank building, where the entire personnel of many departments and officers indorsed the movement which seeks to obtain from Congress relief from unjust taxation before the next assessment is levied. Reports from the suburban districts showed a continuation of the activity in the signing of petitions.

'NOT MY TRUNK' MICHAELSON

KEY WEST, Fla., May 7.—(INS.)—The trunk customs officials saw leaking on a pier in Jacksonville last year didn't belong to him, M. Alfred Michaelson, dry Republican congressman from Illinois, said today.

Just before his trial for "alleged importation, transportation and possession of liquor" was to start, the voter for the drastic Jones law denied ownership of either the trunk in question or the alleged liquor it contained.

N. J. Morrison, special assistant attorney, has been sent here to aid in the prosecution. Morrison prosecuted Texas Guinin and Helen Morman, New York night club hostesses.

TODAY
In the Classified Ads

$450 buys 1928 Chevrolet Coupe; driven 2600 miles, like new throughout. See classification 94.

Dairy products and lunch room owner will sell reasonable. See classification 12.

Electric washer, in A-1 condition. See classification 86.

Mahogany Victrola, practically new, with records. See classification 86.

Do it now! Turn to the Classified Ads. See these complete and many other interesting bargains.

TARIFF ISSUE UP TODAY IN CONGRESS

WASHINGTON, May 7.—(AP.)—The tariff—a paramount issue of politics for many generations—once more took the spotlight of Congressional interest today after a lapse of seven years.

Ready for introduction at noon, the time-tested issue of issues appeared this time in the form of a measure revising the Fordney-McCumber act of 1922 in many particulars, both as to rates on imports and methods of administration.

Not until that hour was any member of Congress or any representative of the press allowed to peep into the voluminous document to glean any facts about the changes of words and figures which it proposes.

85,000 WORDS, FIGURES

Party lines were not expected to shape up for the impending debate for several days as members of the House desire plenty of time to study the bill, estimated to contain approximately 85,000 words and figures.

Counting the time spent on public hearings, the measure represented exactly four months of labor by members of the House Ways and Means Committee. For seven and a half weeks, the 15 Republicans and 10 Democrats on the committee listened to thousands of requests for tariff changes. Then the Republicans, after adjournment of the last Congress, began the preparation of the bill without the aid of the majority, as is customary for the party in power.

Last night 1,000 copies of the final corrected committee print were delivered by the government printing office. Needless to say there were many efforts to obtain fleeting glimpses into the documents, but the cordon of secrecy which the committeemen had thrown around their product was unbroken. All that could be learned—and that was understood from the beginning—was that many rates had been boosted and that the administrative section of the law had been given a thorough overhauling.

CAUCUS TO BE HELD

Of the 15 rate and free list sections of the law, reports last night had it that two or three had not been changed at all as to rates but had undergone only a revision of language in some instances.

SINCLAIR TO HELP DOCTOR

(Continued from Page One.)

ing this period, Sinclair will act as the doctor's interne.

AWAY FROM SIGHTSEERS

It was a relief for Sinclair to get assigned to the drug room. For one thing, it took him away from the front office to a somewhat isolated position in the institution, and thus out of the way of sightseers and "slummers."

He had a rather bad night. He didn't sleep much(according to his neighbors. On one side of him was a bookmaker doing a short stretch for taking bets. On the other side was a man serving a term for burglary.

Sinclair didn't wholly undress. He removed his shirt and laid down on his cot with his trousers on. He sat up frequently throughout the night to smoke cigarets.

BREAKFAST IS TRIAL

He was awake when the first bell rang this morning at 5:45. At that hour, only 40 miles away at Pimlico, his horses were getting their morning workouts under stableboys that he never heard of.

Breakfast was rather a trial. He was the cynosure of all eyes in the big mess hall. He didn't eat much, just gulped some of the coffee.

After breakfast came the session with Maj. Peak. Then he was put in charge of his bookmaker neighbor for a short walk around the institution in order to familiarize himself with the place.

The conference with the superintendent developed that he will be permitting to receive visitors on Sunday.

Friday is the usual visiting day, but for what they call "the staff" the day is Sunday. He will be able to see his lawyers at any time.

Today

By ARTHUR BRISBANE

(Continued from Page One.)

play at life, on the edge of time, as children play on the sand at the edge of the seashore. That is no exaggeration. There are on earth about 1,600,000,000 human beings, of whom 99 in 100 die without ever thinking.

PRESIDENT HOOVER says the presidential yacht Mayflower is an extravagance, and orders the boat sold.

That will save each year six times the President's salary. Therefore, Mr. Hoover's coming eight years in office will cost the people $3,000,000 less than nothing, thanks to his Mayflower decision.

Why not use some of that money to provide a decent life pension for ex-presidents?

(Copyright, 1929, King Features Syn., Inc.)

"JOHNNY," 18, A GIRL

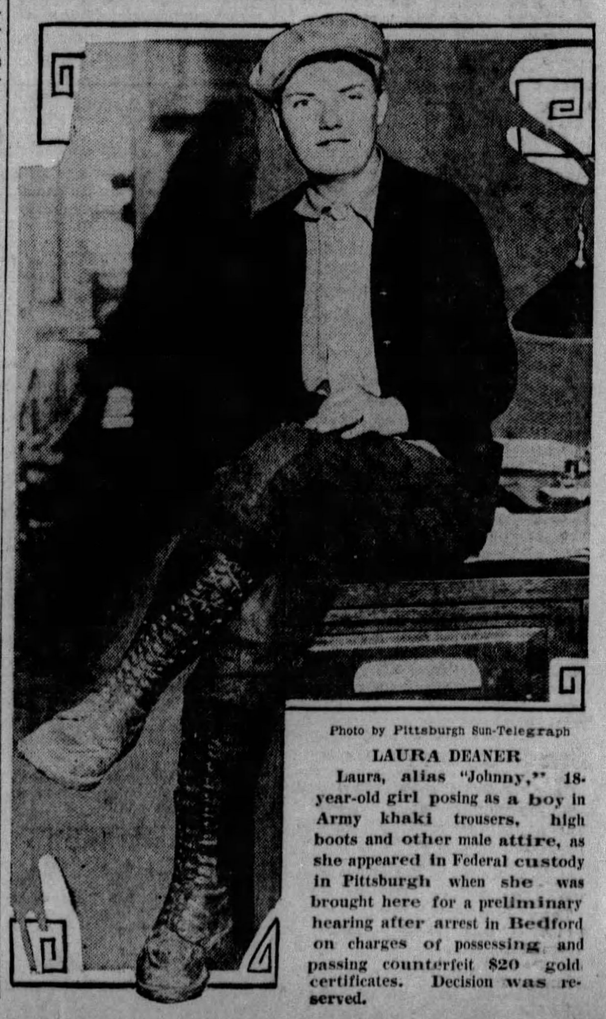

Photo by Pittsburgh Sun-Telegraph

LAURA DEANER

Laura, alias "Johnny," 18-year-old girl posing as a boy in Army khaki trousers, high boots and other male attire, as she appeared in Federal custody in Pittsburgh when she was brought here for a preliminary hearing after arrest in Bedford on charges of possessing and passing counterfeit $20 gold certificates. Decision was reserved.

More Cash Awards For Trolley Riders

Again today the Sun-Telegraph presents a list of street car weekly passes to whose holders will be presented cash awards and street car passes good for the following week. Each week the Sun-Telegraph is giving cash and pass awards totaling $700.00.

The first list was published yesterday in the Sun-Telegraph and serial numbers of passes in use during the current week will be printed each day. This week's passes for which numbers are given below are salmon-colored and of series number 19.

The holder of each of the following 25 passes will be awarded a free street car pass good for next week:

13	19,337	54,332	71,137
399	32,768	54,989	74,765
4,619	38,038	59,506	79,001
9,606	41,211	66,666	79,093
14,000	43,111	69,512	80,499
16,161	47,500	70,900	85,858
			87,000

The following passes each draw $5.00 in cash:

26,313 29,007 67,184 76,306 82,369

The holder of each of the following passes will be awarded $2.00 in cash:

564 9,876 36,050 49,130 70,007

Owners of the above current passes will be given their awards upon presentation of their passes at the Sun-Telegraph office before 12 o'clock, noon, May 13.

Weekly awards will be announced in the same manner. Twelve awards totaling $200.00 will be apportioned, $100.00 for a grand weekly award, $50.00 as the second weekly award and ten $5.00 awards.

The serial numbers of the 25 pass recipients and 10 cash recipients will be published each day in the Sun-Telegraph. The weekly awards amounting to $200.00 will swell the total of awards offered by the Sun-Telegraph and Pittsburgh Railways Company.

Sun-Telegraph and Pittsburgh Railways Company employes and their families are not eligible for rewards.

Watch the Sun-Telegraph for the daily announcements of these prizes.

FLYING WITH PITTSBURGH WOMAN STUDENT

FREDA ZUEND STUDIES HER ENGINE
Miss Zuend, 6724 Thomas boulevard, most advanced of women student pilots in Pittsburgh, at Bettis Field. She's 19.

READY TO GO ALOFT
In the cockpit, ready for a flight with Instructor Hal Bazley, chief pilot of Brilliant Airways.

PHOTOS BY PITTSBURGH SUN-TELEGRAPH

THROWING THE "PROP" HERSELF
Training in a ground school has fitted Miss Zuend for almost any emergency. Here she throws her "prop."

Pittsburgh Sun-Telegraph

TUESDAY, MAY 7, 1929

TUNNEY AND SHAW FIGHT IT OUT OVER CHESS BOARD

ROME, May 8.—(INS.)—Having met and vanquished all comers in the ring, Gene Tunney, retired heavyweight champion of the world, is trying his hand at a different game of skill.

He has taken up chess, it was learned here today, and is whiling away many an hour worrying over knights and pawns with no less formidable an adversary than George Bernard Shaw.

The ex-champion of fistdom and the great writer are almost constant companions on the Island of Brione, a sleepy spot in the Adriatic, where Tunney has repaired with his bride far away from the madding throng.

Shaw, whom Tunney has declared himself as admiring more than any other living celebrity, is also vacationing at Brione, and the pair, messages from the island today declared, have found it enjoyable to pit their skill against one another over the chessboard.

Shaw is invariably the victor, it appears, although Gene is proving himself a game loser, demanding a return "bout" after each session. He is rapidly improving, and is confident that he will soon be able to hold his own against all comers as he did in his fighting days.

AUTO HITS POLE; MAN KILLED, TWO HURT

One man was killed and two others injured when an auto struck a pole in East Ohio street at Walker's bridge today and was demolished. Almost at the same spot, an hour later, a man was seriously injured in a collision of two machines.

Martin M. Suhy, 23, of 2669 Toberg street, driver of the car which struck the pole, is dead. Riding with him were Lawrence Schwartz, 23, of 2916 California avenue, who suffered lacerations, and Albert Lavatt, 29, of 3125 Lecky avenue, who suffered bruises. Lavatt and Schwartz were arrested as suspicious persons by North Side police.

W. A. Harding, 45, of 3002 Home avenue, Mt. Oliver, was taken to the Allegheny General Hospital suffering from rib fractures, lacerations, and, possibly, internal injuries, after his car was struck by a machine driven by T. J. Lennon, 31, of 5169 Butler street. Lennon and Harding were charged with reckless driving.

Flick Found Guilty Of Bank Forgery

FRANKLIN, Pa., May 7.—(AP.)—Edmund L. Flick, former cashier of the Citizens' Bank of Pleasantville, was convicted of forgery here yesterday, after a week of testimony. The jury deliberated nearly 14 hours. Attorneys for the defendant asked for a new trial and an arrest of judgment.

Flick was acquitted recently on charges of breaking, entering and larceny in connection with robbery of the bank last September. A charge of arson against him was quashed, and three more forgery counts are still awaiting trial.

Stimson's Parrot In Bad Temper On Voyage

SAN FRANCISCO, May 7.—(AP.)—Old Soak, the Chinese speaking parrot owned by Secretary of State Henry L. Stimson, is giving Capt. F. E. Anderson, master of the Dollar liner President Wilson, a good deal of trouble on his way from Manila to New York.

Capt. Anderson, who has instructions to report on the parrot at each port touched on the voyage, indicated in a cablegram from Penang that the bird's health continued good but his disposition was terrible. The cablegram read:

"Old Soak's health good. Few tail feathers lost account moulting. Mean temper. Chewed three buttons off my uniform coat. I am sure the man who instituted 'be kind to animals' week never met Old Soak."

Mr. Stimson kept the bird at his home while serving as goveernor general of the Philippines.

5-Master Missing; 100 Feared Lost

SAN FRANCISCO, May 7.—(AP.)—Fears for the fate of the five-masted square rigged sailing ship, Kobenhavn, nearly 100 days overdue at Melbourne, Australia, were expressed here by Christian Jensen, President of the East Asiatic Company.

The vessel sailed from Buenos Aires for Melbourne last December 14 in ballast. She carried a crew of 50 men and 50 cadets from among well known families in Denmark.

Cardinal Dougherty Aid Created Bishop

VATICAN CITY, May 7.—(INS.)—The Rev. Father G. P. O'Hara, secretary to Cardinal Dougherty, of Philadelphia, has been created an auxiliary bishop with the title of Bishop of Heliopolis, it was announced at the Vatican today.

WOMAN CHARTERS PLANE FOR VISIT TO ARIZONA KIN

When Mrs. Alice Wilker, of 4101 Murray avenue, Squirrell Hill, decided to visit her daughter, Mrs. James Murphy, in Phoenix, Ariz., she decided to do it the modern way.

She chartered the "Pride of Pittsburgh," cabin plane, owned by C. P. Mayer, of the Mayer Flying Field, Bridgeville, and with three relatives took the air at 6 a. m. today. The party will return to Pittsburgh Monday.

The distance is 1,810 miles, which makes it the longest flight ever taken by a private party from the Bridgeville field. Stops will be made every five hours for fuel.

At every stop Mrs. Wilker will 'phone her niece, Mrs. Catherine Porter, wife of Vincent Porter, at the Murray avenue address. The first three stops will be made at Indianapolis, Ind., St. Louis, Mo., and Kansas City, according to plans made before the ship started.

Accompanying Mrs. Wilker were E. R. Caswell, of 5032 Lytle street, Hazelwood; Vincent Porter, of 121 Beaver street, Bellevue, and Thomas F. Whelan, Jr., of 434 Arabella street.

Mrs. Wilker is manager of the cafeteria of the University of Pittsburgh.

Phila. Makes Fifth Effort to Get Bishop

PHILADELPHIA, May 7.—(AP.)—The Rev. Dr. Samuel S. Drury, rector of St. Paul's School, Concord, N. H., yesterday was elected bishop coadjutor of the Protestant Episcopal Diocese of Pennsylvania, which embraces the five southeastern counties of the state.

It was the fifth special election held by the diocese to find a coadjutor bishop who will have the right of succession to the office of bishop of the diocese now held by the Rt. Rev. Thomas J. Garland. At the four previous occasions those elected declined the honor, giving various reasons.

NEW 'RUM ROW' OFF JERSEY

ATLANTIC CITY, N. J., May 7.—(INS.)—The lone patrol boat which has guarded the entrance to Delaware Bay was augmented by four more "dry navy" boats today as prohibition officials sought to nullify what they believe is a new deep-sea rum rendezvous off the Jersey coast.

The patrol boats are 75 feet long and armed with one-pounders and machine guns, no running lights are displayed at night and even lighted cigarets are forbidden on deck.

Rum row's latest base is believed to be about 50 miles off the coast.

Advertising Firms Accept Trust Ban

NEW YORK, May 7.—(AP.)—The Government's fight to break up an alleged $75,000,000 outdoor advertising monopoly ended in federal court yesterday when the defendant companies accepted an order enjoining them from operating in restraint of trade.

Entry of a consent degree before Judge Julian W. Mack marked the end of the action, instituted last July against the General Outdoor Advertising Company, Inc., the National Outdoor Advertising Bureau, Inc., and others. The suit had been on trial for the past four weeks. The suit alleged violation of the Sherman anti-trust law in that the defendants divided territory to control outdoor advertising in the United States and Canada.

AIDES, KIN SHOT, PREMIER SAFE

KOVNO, Lithuania, May 7.—(AP.)—One person was dead and two seriously wounded today as a consequence of an assassination attempt last night against Premier Augustinas Valdemaras. Neither the Premier nor his wife was injured. The assailant escaped in the confusion.

The attack was made as the party entered the garden of a theater. Three bullets from the assailant's gun struck Lieut. Gudinas, an aide of the Premier, and he died instantly. Another bullet passed through the right lung of Capt. Verbickas, another aide, while a fifth inflicted a serious abdominal wound on a grand-nephew of the Premier.

The London press published different accounts of the attempted assassination. A dispatch to the Daily Mail from Riga said two accompanying officers shielded the Premier with their bodies when a hand grenade was thrown at his carriage, one of them paying with his life for his heroism, and the other being gravely injured.

Although the assailant escaped certain political opponents of the Premier were being questioned.

An Exchange Telegraph dispatch from Riga said a bomb was thrown at the Premier's automobile.

Industrial Lenders Meet in Lancaster

Several Pittsburghers will go to Lancaster, Pa., tomorrow to attend the regional meeting of the Pennsylvania Industrial Lenders Association to be held in the Hotel Brunswick. Albert V. Hart, of Philadelphia, will be chairman. Prof. F. H. Gaige, of the Minersville State College, will address a noon luncheon and during the afternoon the delegates will tour the city.

1-VOTE CONTROL ON FARM LOAN

WASHINGTON, May 7.—(AP.)—The outcome of the export debenture controversy in the Senate appeared today to rest on the decision of one member and the ability of the plan's proponents to obtain a "pair" for one of their number who is ill.

Both sides expect the agreement reached yesterday for limiting debate after 2 p. m. tomorrow, to bring the proposal, as embodied in the Senate farm bill, to a vote either late tomorrow or during Thursday's session.

Checks of the Senate membership, meanwhile, have narrowed the line up of those supporting President Hoover's opposition to the plan to 46, and those in favor of it to 45.

With the debenture plan once out of the way, Senate leaders look for relatively easy going during the remainder of the farm bill debate.

Shaler Man Leaves $18,000 to Children

In his will, filed for probate today, George Soose, of Shaler Township, leaves $18,000 to his four children, Minnie, Mary, John and George Soose. George was named executor.

Severe 'Quakes Predicted for Tonight

FAENZA, Italy, May 7.—(AP.)—Signor Bendandi, widely known seismologist, expects widespread violent earthquakes to be felt in various parts of the world during tonight.

In a statement yesterday he declared: "A great telluric crisis will start in the nigh of Tuesday to Wednesday, with important shocks in many quarters.

"This first phenomenon will be followed by a brief period of calm, then on Saturday by other shocks of lesser intensity. These phenomena will be concentrated in central regions in the chain of the Andes Mountains and in Southern Europe between 11 and 13 degrees of longitude and in the vicinity of the Balkan peninsula."

Curtis Awaits Sun's Eclipse in Sumatra

Dr. Heber D. Curtis, director of Allegheny Observatory, in a letter received by Dr. John G. Bowman, chancellor of the University of Pittsburgh, describes preparations being made for observing the eclipse of the sun from a camp in Takengen Atjeh, Sumatra. The eclipse is due at 1:23:32 a. m. Thursday.

The letter says towers have been erected for the 63-foot camera in an open area 4,000 feet above sea level. The camp of the American observers is located 300 meters from that of a German scientific party, the letter says.

Farrell School Cost Set at $309,389.93

FARRELL, Pa., May 7.—Farrell will spend $309,389.93 on its schools during the coming year, it is estimated by the Board of Education. The estimated receipts are $315,077.86. Next year's budget will be $20,000 more than that in 1928-29.

GIRL, 19, FINDS FLYING EASY AS DRIVING

Skimming along in the clouds is just as easy as driving an automobile, declares Freda Zuend, Pittsburgh girl student pilot, who already has several hours of flying instruction to her credit.

In the air, this comely maid of 19 is almost as much at ease at the controls as she is behind the wheel of an automobile, according to her instructor, M. V. Trador, of the Pittsburgh School of Aviation. She has gone farther in actual flying instruction than any other women in Pittsburgh except Mrs. Louise McPhetridge Thaden, according to Trador.

Attending ground school classes daily for several months, Miss Zuend attained distinction by her ready understanding of motors and aeronautic technique. She began her flying instruction under Hal Bazley, chief pilot for the Brilliant Airways, Inc., at Bettis Field and is expected to be ready for her first solo flight within the next few weeks.

Second Presbyterian Trustees Chosen

Selection of trustees and reading of the financial report featured the annual congregational meeting at the Second Presbyterian Church, Eighth street, last night. Trustees named were A. S. Moorehead, Cyrus E. Miller, Phil Kussart, J. A. Brown and William Stewart. Charles H. Fleming, treasurer, submitted the financial report, which showed the assets of the church to total $541,000. During the year 100 new members were added to the congregation.

DE PRIEST NAMES NEGROES FOR ARMY, NAVY SCHOOLS

WASHINGTON, May 7.—(AP.)—For the first time in many years, two Negroes have been nominated to take the entrance examinations at the Annapolis Naval Academy and one at the West Point Military Academy.

Named by Representative Oscar de Priest (Rep.), of Illinois, the only Negro in Congress, they are Laurence Alexander Whitfield, Claude Henson Burns and Alonzo Souleigh, all of Chicago. Whitfield, described as a Phi Beta Kappa member at the University of Chicago, and Burns are his candidates for the Naval Academy, and Souleigh for the Army school.

The nominations were made under the privilege of De Priest, as a member of the House, to select two candidates for the academy at Annapolis and one for training at West Point. If any or all should fail to pass the physical and mental tests, alternates may be named.

There have been several Negro cadets and midshipmen at West Point and Annapolis in the past, among them Col. Charles P. Young, who graduated at West Point and later became military attache to Liberia. He died several years ago and is buried in Arlington Cemetery.

Several South Carolina Negroes were appointed to Annapolis in 1872 and 1873, but failed in their second year. In 1874 another Negro came to the Naval Academy from Mississippi, but he left a year later.

State Rewards Go To Three Townships

HARRISBURG, May 7.—(AP.)—The state department of highways yesterday distributed $5,642 as the state's share of four highway projects in three townships under the state reward plan.

They were Croyle Township, Cambria County, $3,000; Cranberry Township, Venango County, $2,265, and Penn Township, Westmoreland County, $376.

LED BY WOMAN OF 60, RESIDENTS PAVE STREET

Taxpayers of Salisbury street, South Side, do not believe in the proverb, "Everything comes to him who waits." So when the City of Pittsburgh kept postponing paving work, they decided to pitch in and do the job themselves.

On the first day they laid more than 140 feet of paving blocks and would have finished the street if the supply of materials had not been exhausted. The city is to furnish the remaining blocks needed for the job.

The street being paved is Dengler street, which has been impassable for months. Only a block long, it is the sole thoroughfare by which residents of Salisbury street can reach the garages in the rear of their homes.

Appeals for the paving work had been made to city officials, politicians and friends with a drag. The only response to these appeals was: "The city cannot spare the men to do the job now; perhaps it can do so in the future."

Then, bossed by Mrs. Catherine Forster, 60, of 2824 Salisbury street, the taxpayers went to work on the job themselves. They were assisted by Charles Feick, district supervisor for the City Department of Highways, who arranged to provide the block and other materials for the paving. More than 25 men, women and children gave a hand. They expect to finish the paving this week.

Persian Mobs Riot, British Send Warship

BASRA, Irak, May 7.—(AP.)—The British sloop Cyclamen left here yesterday to protect British subjects in Abadan, Persia, where mobs had got beyond control of the police. Persian troops have been called to restore order.

Stones were thrown at the Anglo-Persian Oil Refinery during the riots, which the police believed were caused by Communist propaganda from outside the state.

Unable to Pave Street, City Sends Bricks and Residents Do It

MRS. CATHERINE FORSTER
Mrs. Foerster, 60, one of the leaders of the neighbors who paved their own street.

A NEIGHBORHOOD PITCHES IN TO PAVE A STREET
The city "just couldn't do it right now," these people were told when they asked to have Dengler street, recently washed out by rains, paved. So they decided to do it themselves, and a willing city highway official sent them old stone blocks for material.

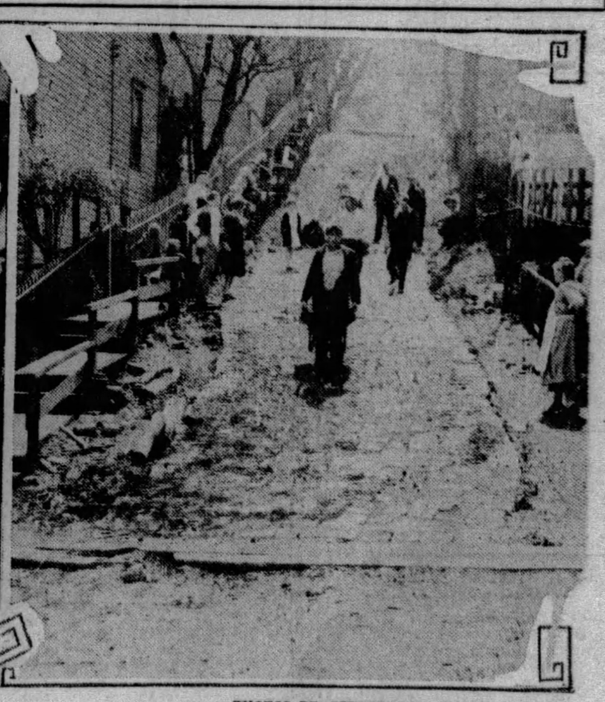

PHOTOS BY PITTSBURGH SUN-TELEGRAPH

HOW THE PAVED STREET LOOKS
The first bricks weren't enough, but more were sent. Here is the street partly finished and soon these neighbors can reach their garages, to which this is the only entrance.

Sign This Petition and Help to Cut Taxes

Pittsburgh Sun-Telegraph

To the Congress of the United States:

We, the undersigned, respectfully urge that the Congress of the United States give immediate consideration to the proposition that there be a downward revision of all income taxes on all earned incomes such as salaries or fees, or commissions for personal services. We urge this because of the many instances where wage or fee or commission earners sometimes have just a few years of good incomes and prior to and after that period have subsequently less incomes. Their period of better earnings which might give the average wage earner a chance to accumulate some capital is heavily taxed, and they seldom have a new opportunity which might tend to make more useful citizens of them.

Labor in general, lawyers, doctors, architects, clerical workers, salesmen, dentists, engineers, journalists, accountants, actors, motion picture actors, singers, musicians, and all the other professional people are in the same plight in the matter of earned income as distinguished from earnings on capital, and, since they represent a great percentage of the citizenry of the country, we beg the gravest consideration of this proposition. Each signer below hereby enrolls as a member of the Pittsburgh Sun-Telegraph League for the Downward Revision of Taxes on Earned Incomes and will work with that newspaper toward the end stated.

Permission is hereby granted the Pittsburgh Sun-Telegraph to list the signer in the proper Labor, Clerical or Professional Division of the said League for presentation of our signatures to the United States Congress for the stated purpose.

The signer is not obliged to make any kind of contribution or to do anything except to give his moral support to this movement.

NAME
ADDRESS

NAME
ADDRESS

NAME
ADDRESS

NAME
ADDRESS

NAME
ADDRESS

Park and Shop At DONAHOE'S!

Park With Safety
Shop at Leisure

A few minutes' shopping at DONAHOE'S will more than save the cost of 1½ hours' parking on our convenient lot—and you will have time to spare for other shopping. Courteous attendants.

Three Entrances:

1—DIAMOND ST.—Opposite DONAHOE'S.
2—FOURTH AVENUE—Just above Market.
3—DIAMOND SQUARE—At Market House.

Day Rate 15c First Hour
1½ Hours, 25c 2 Hours, 35c

Night Rate—6 P. M. to 12 P. M.—35c

Theatergoers
Park your car in our lot — five minutes' walk to any downtown theater — full protection against thievery and malicious mischief — enjoy the show without worry about your car—after the show, no delay, you can get your car and be out of the lot in a minute; five exits.

Evening Diners
Park your car in our lot and enjoy your Evening Dinner downtown without worrying about your car; between 6 p. m. and 8 p. m., your choice of Day or Night rate; thus if you park for 1½ hours or less, between 6 p. m. and 8 p. m., you save by using the Day rate.

Just Received! FRESH Telephone PEAS

—tender, sweet as can be—pods well filled.

½ peck **45c**

Small Valentine Green Beans

—the beans that are always tender when really FRESH! ½ peck 39c

NEW CARROTS, 4 large bunches 25c

Home Grown Asparagus

—it comes direct from Crafton, where it is cultivated with infinite care. The long spears measure twelve inches and they're green and tender from tip to end. Special

2 medium size bunches 29c

Tomatoes

—from Florida; red, ripe, meaty, flavorous.

6 in a carrier 29c

Cucumbers

— excellent quality — make finest of salads.

2 for 15c

Florida Valencia Oranges

—those brown oranges with peel the color of old gold—"176" size—very sweet—dozen..... 29c

Mammoth Pansies

—12 plants in chip—

79c chip

Gladiolus Bulbs★

—35c a dozen or

3 dozen for $1

If You Drive Downtown Tonight
—or tomorrow—between 6 P. M. and 8 P. M.—You can park your car on DONAHOE'S Parking Lot at the Day Rate —1½ hours for 25c. Enjoy your meal without worry. Night Rate—6 P. M. to 12 P. M., 35c.

Park and Shop at DONAHOE'S!

Blue Ribbon Wednesday

See our other advertisement on this page. It tells you what you want to know about our Parking Lot. This one feature alone has made many new friends for Blue Ribbon Wednesday.

PLATE LUNCH —At Our Lunch Counter

★ Fifth Avenue Store— 11 A. M. to 6 P. M.

A Cup of DONAHOE'S Fine Soup
MIXED GRILL, consisting of
Lamb Chop, Kidney, Bacon, Sausage,
or
Broiled Baby Whitefish
Combination Salad, French Dressing
Hashed Brown Potatoes
Pudding or Fruit Jell-O
Bread or Rolls, "93 Score" Butter
Coffee, Tea, Milk or Buttermilk

50c

Blue Ribbon Dinner
In Our Cafeterias

★ Fifth Ave. and Smithfield St.— 10:30 A. M. to 8 P. M.

One-half of a Ford Sedalia Spring Chicken—Stuffed and Roasted
or
Broiled Shad Roe and Bacon
Au Gratin Potatoes
Head Lettuce, Russian Dressing
Bread or Rolls—"93 Score" Butter
Coffee, Tea, Milk or Buttermilk

75c

Once Again Below Wholesale! Swift's Famous
"SILVERLEAF" LARD

—All FRESH, packed immediately after rendering and rushed to us in carload lots by fast express. This is not "hold-over" lard, but freshly rendered—pure—white as snow! Right reserved to limit quantities. Regularly 35c—Blue Ribbon Wednesday,

2-lb. Carton **25c**

DONAHOE'S Extra Fine CAFETERIA COFFEE

—at exactly wholesale!

Never before sold at so low a price! We've cut away our profit to make Blue Ribbon Wednesday shoppers acquainted with the wonderful coffee served daily in our cafeterias. Regular price is 53c a pound—Special,

3 lbs. for 1.35

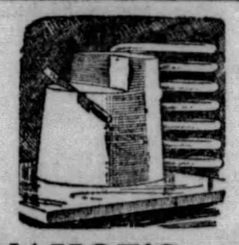

DONAHOE'S "93-Score" BUTTER

—mild, delicate in flavor—positively the BEST Butter in Pittsburgh! 51c lb.

2 lbs. for $1

Devil's Food Layer Cake ★

—square shape; rich walnut filling, marshmallow icing—one of the most popular cakes made in our bakeshop. Regular price 50c—Blue Ribbon special

39c each

"MOANA" Preserves From Hawaii

—Famed the world over! Served in those palatial hostelries at Waikiki Beach. MOANA Preserves bring you a taste of the tropical fruits so highly prized by visitors to Hawaii—Paradise of the Pacific.

For Salads, Sandwiches
—we suggest that you combine Philadelphia Cream Cheese with Guava Jelly—simply delicious!

Your Choice of These
MOANA Guava Jelly, Guava Jam, Nectar Marmalade, Poha Berry Jam, Pineapple Jam—regularly sold at 35c a jar—Special.

5 jars for $1

MOANA Hawaiian Preserves are exclusive with Donahoe's in Pittsburgh!

The Famous Battle Creek Sanitarium★ 100% Whole Wheat Bread

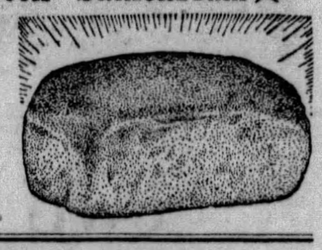

—made from Battle Creek 100% Whole Wheat Flour, according to the formula of the world-famous Battle Creek Sanitarium, exactly the same bread as served at the famed sanitarium. In Pittsburgh you can buy this bread only at DONAHOE'S; regular price 15c loaf, special for Blue Ribbon Wednesday—loaf

12c

Spanish Queen Olives★

—big fellows—very meaty, you buy them out of the huge casks in which they are shipped from Seville, Spain. Regularly sold at 35c—special for Blue Ribbon Wednesday,

29c Pint

Combination Sale! La Choy Products

—for making chop suey. Excellent explicit recipes on every can enable you to make tasty chop suey at home.

1 Can La Choy Sprouts
1 Can La Choy Noodles
1 Bottle of Sauce..... 65c

Lily-of-the-Valley Brand Sliced Beets —extra fine—special. 2 jars for 45c

Fifth Avenue or Del Monte Peaches

FIFTH AVENUE are colossal halves, finest peaches put into cans; thousands of our customers will have no other. Take your choice of these two fine brands at one low price

5 large cans $1

Button Mushrooms —for steaks, gravies—60c value. 4 cans for 49c

Red Wing Catsup 8-ounce size—special. 4 bottles for 49c

Combination Sale! 25c Package of Cape Cod Cookies and 39c Package of Educator Toasterettes.... Both for 39c

INDIA ASSAM TEA

—one of the finest Assam teas on the market. Regularly sold at 50c pound—special

2 lbs. for 69c

Finest Domestic SWISS CHEESE

—wonderful quality; tastes like imported, has large eyes; exceptionally fine texture—very special, lb..... 49c

Remember MOTHER With DONAHOE'S Chocolates! ★

(Mother's Day, Sunday, May 12th)

The illustration shows a Mother's Day Box filled with DONAHOE'S Fine Candies—mainly Fifth Avenue Chocolates (light and dark) and several glace fruit slices. It is an excellent value at our low price. Pound box

69c ALL CANDIES fresh from our own confectory!

★Other Beautiful Mother's Day Candy Boxes range in price from $1.15 to $2.35.

★ Glace Fruits, Fresh Nutmeats, Stuffed Dates also packed in attractive Mother's Day Boxes—wide selection—priced from 69c to $5

Fresh From the Ovens! DONAHOE'S Chicken Croquettes ★

Here's something for a quick dinner—re-heat and serve with peas. Blue Ribbon special at.. 6 for 39c

★Imported Belgian Peas, Petite Pois, Special, 4 Large Cans $1

★ Potato Salad

—Made the DONAHOE way, the finest potato salad sold! Regular price 25c lb. —Blue Ribbon Special

2 lbs. for 39c

★ Decker's Town Club Braunschweiger

—finest sausage of its kind; has the real "hickory smoked" flavor. Regular price 45c, special for Blue Ribbon Day ..... 39c Lb.

★Caviarettes—from Switzerland—sweet biscuit for serving caviar—pkg. 79c

Try Our Charcoal-grilled Planked Steak Dinner—4:30 to 8 P. M.—1.25

★ DONAHOE'S Famous Peach Melba

—A Soda Fountain delight! Large portion of DONAHOE'S Superfine Ice Cream, half peach, sweet whipped cream, nuts and cherry. Regularly sold at 30c—Special for Blue Ribbon Wednesday

23c Each

Donahoe's

Two Convenient Downtown Stores and CAFETERIAS

FIFTH AVENUE, Between Wood and Market,
421 Smithfield St., bet. Fourth Ave. and Diamond St.

★Boneless Baby WHITE FISH

—Tempting little fish, carefully boned — FRESH from the lakes — Special for Blue Ribbon Wednesday, at

33c lb

Items Marked With a Star —sold in Downtown Stores only. Items not starred on sale in All Donahoe Stores

Gimbels

SIXTH AVENUE AT SMITHFIELD STREET, PITTSBURGH PHONE ATLANTIC 4400

Sole Owners and Operators Broadcasting Station WCAE

Anniversary Sale

Home-Makers Are Saving Money

Judging by the tremendous response in the Home Furnishing Departments during the first week of the Anniversary Sale, Pittsburgh Home-makers are finding this event decidedly worth-while. Here are some of the outstanding values.

Gimbels Telephone Order Department Open Tonight Until 9 O'Clock, Daylight Savings Time

Domestic, Oriental Rugs, Linoleums—Sale Priced

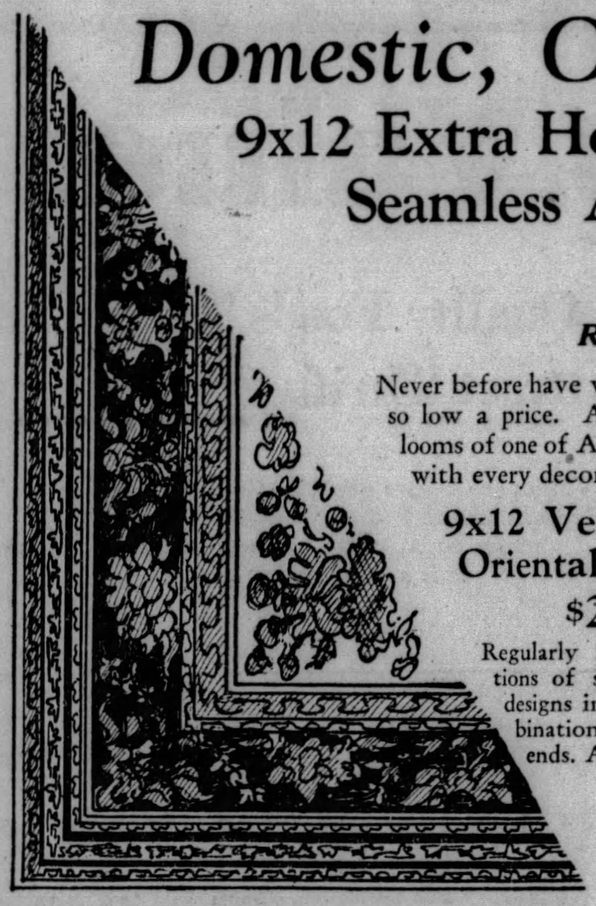

9x12 Extra Heavy Quality Seamless Axminster Rugs

$29.75

Regularly Priced $39.50

Never before have we been able to offer such a fine quality rug at so low a price. An infinite variety of new designs from the looms of one of America's leading makers. In colorings to blend with every decorative scheme.

Seamless Jacquard Wilton Rugs—9x12 or 8.3x10.6-Ft.

$58

Regularly Priced $75

Presenting in these fine rugs exact copies of the more expensive imported carpets. Colorings richly blended and in a wide variety of combinations. Linen fringed ends. Rugs that will give years of satisfactory service at a tremendous saving.

9x12 Velvet Rugs Oriental Designs

$29.75

Regularly $37.50. Adaptations of splendid Oriental designs in new color combinations. Linen fringed ends. Also 8.3x10.6 ft.

Persian Rugs, Scatter Size

$18.95

Regularly $29.50 to $35.00. Hand-woven imported rugs of unusually fine quality. Splendid colorings which will grow mellow with service.

24x36 Chenille Bath Rugs

$1.49

Regularly $2.25. Washable and reversible, in soft shades, guaranteed fast color. Conventional, modernistic or floral designs.

Extra Heavy Inlaid Linoleum

$1.27 Sq. Yd.

Regularly $1.95. Many color combinations in new Mosaic or Dutch tile designs.

Room Size Orientals, $149

Regularly $225. Hand-woven in glowing colors, with deep pile.

Oval Braided Rugs, 85c

Regularly $1.50. Size 20x36 inches. Washable, reversible.

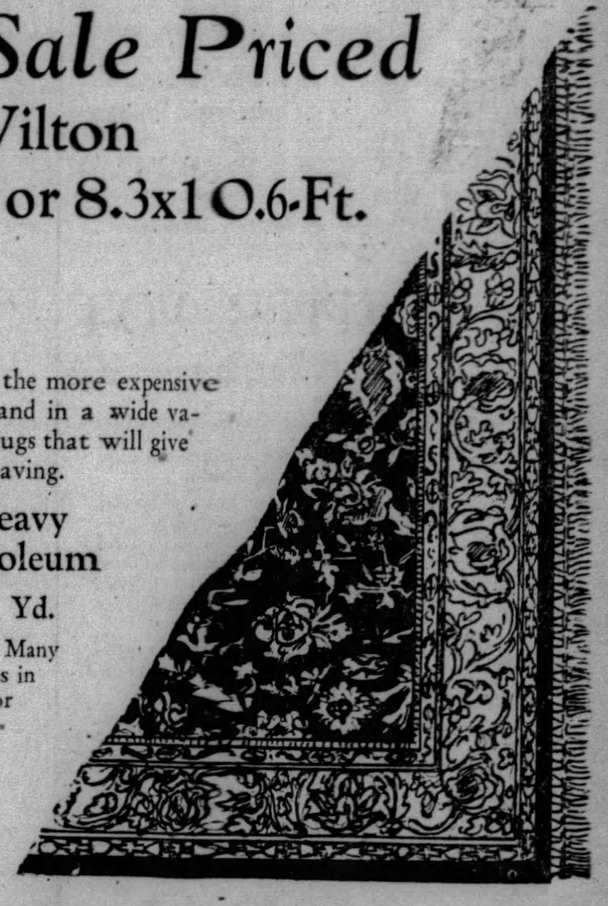

Gimbels—RUG DEPARTMENT—Eighth Floor

Two Handsome Suites at ½ Price

10-Piece Walnut Dining Room Suite

$219

Regularly Priced $438

The four-drawer, 72-inch buffet, 8-foot extension pedestal table, 44-inch drawer china, 40-inch server and six solid walnut chairs (shown above). A large and handsomely designed suite, strongly built, with beautifully grained butt walnut fronts. Full dust-proof construction.

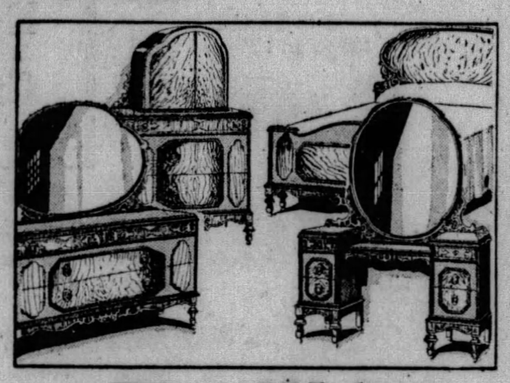

4-Piece Walnut Bedroom Suite

$199

Regularly Priced $398

Only for such an event as the Anniversary Sale could we offer this fine four-piece suite for $199. Full-size bed, vanity, dresser and deck chest, all conveniently designed and large size, of the finest kind of interior construction. Richly toned walnut fronts which give such a warm, mellow atmosphere to any room.

CONVENIENT PAYMENTS ARRANGED

Gimbels—FURNITURE DEPT.—Ninth Floor

$4.50 Super Fast Damask 50-inch, 5 Colors, Yd. $2.59

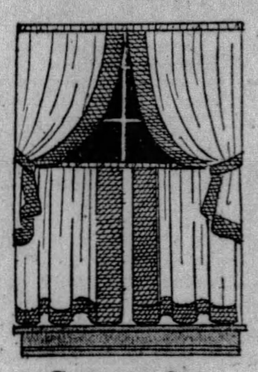

Cottage Sets of Voile

$1.29

Regularly priced $1.95. Plain sheer voile body with colored dimity bands in green, blue, red and orchid. An exceptional value.

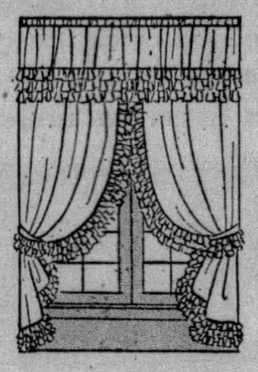

Colored Ruffled Curtain Sets

$2.59

Regularly priced $3.50. Plain ecru voile body. Colored ruffles. 54-inch valance. Four colors to choose from.

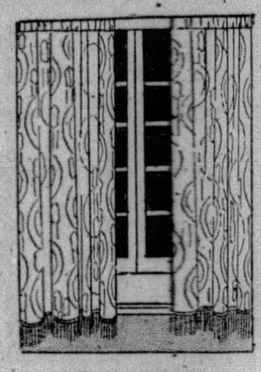

Casement Panels

$1.95

Regularly $2.95. Rayon and cotton, plain or figured, in several soft shades. Fringed bottoms. 2¼ yards by 45 inches.

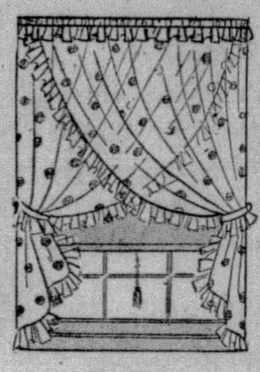

Ruffled Kriss-Kross

$1.89

Regularly $2.50. Soft cream body with large colored dots. Cornice valance. Rose, blue, gold, green and red. Self-ruffled.

Marquisette Panels, $1.10

Regularly $1.50. 2¼ yards long, 40 inches wide. Sides hemmed. 3-inch hem and bullion fringe on bottom.

Ruffled Curtain Sets, $2.79

Regularly $3.95. Fine marquisette in four patterns. 2¼ yards long. 54-inch double-ruffled valance. Tie backs.

Gimbels—DRAPERY DEPT.—Sixth Floor

FEATURING $5.50 NESCO HEAVY ALL-COPPER BOILERS—No. 9, at $3.45

Cabinet Bases

$12.95

Reg. $19.95. Porcelain enamel top, 20x24 inches. Napanee make.

"Chipso"

5 for 95c

Reg. 25c each. Large size package.

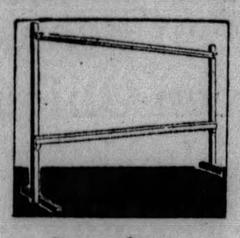

Stretchers

$4.75

Regularly priced $5.75. "Priscilla" make for all size curtains.

4-Qt. Cookers

$1.79

Regularly $2.00. "Wear-Ever" make.

Classic Soap

13 for 49c

Regularly 13 for 65c. The Classic make. Fine for all clothes. Special.

Garden Hose

$2.98

Reg. $3.50. 25-ft. length. Goodyear make.

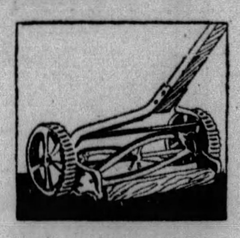

Lawn Mowers

$6.95

Reg. $8.95. Schenley ball-bearing make. 12-in. self-sharpening blades.

Card Tables

$1.49

Reg. $1.95. Padded moire top, 3 colors.

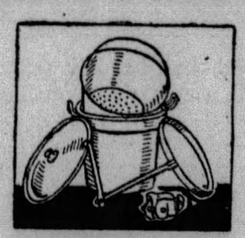

Katchalls

$1.45

Reg. $2.00. Aluminum, fits under the sink conveniently.

Wiggs Cleanser

75c

Reg. $1.00. 5-lb. waterless cleaner for walls.

Toilet Paper

10 for 47c

Regularly 10 for 75c. The famous Waldorf make. Very low price.

Bath Scales

$8.49

Reg. $11.85. "Detecto" scales. Weighs to 250 lbs.

Skillets

69c

Reg. $1. Griswold No. 8. Heavy cast iron skillets, convenient size.

Rid-Jid Board

$2.49

Reg. $3.50. Strongly built. Will not wobble.

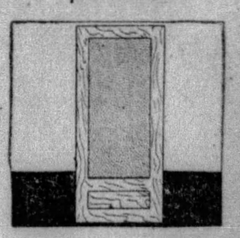

Screen Doors

$1.59

Reg. $1.95. Walnut finish, No. 12 mesh black wire cloth, well made.

Combinets

95c

Reg. $1.49. White enamel finish, bale handle.

Gimbels—HOUSEFURNISHINGS DEPT.—Seventh Floor

COUPLE FROM YUKON FIND CIVILIZATION TOO NOISY

NEW YORK, May 7.—(INS.)—Isolated for two years in an outpost of civilization, where mail reaches them only twice every 12 months, Corp. Claude B. Tidd, of the Canandian mounted police and his wife, the former Mary Ryder, of Lancaster, Pa., arrived here on the steamer California and reported themselves lonesome for their native wilds.

The corporal and his wife, who were married two years ago at Fort Yukon and who make their home in a settlement on Ross River, complained that they found civilization and New York "too noisy."

"There's nothing like the Yukon," Mrs. Tidd declared, "and we're going back as soon as we visit my folks in Pennsylvania and my husband's family in England."

The couple left Ross River March 14 and traveled for 12 days over the frozen wastes in Whitehorse, a post settlement, where they entrained for Skagway, transferring for other trains at Vancouver and Seattle. They boarded the California at Los Angeles.

Roast Beef has finer flavor when seasoned before cooking with GULDEN'S Mustard

Mark Hopkins Will Reopening Refused

SAN FRANCISCO, May 7.—(AP.)—Basing its decision on the statute of limitations, the United States Circuit Court of Appeals has refused to reopen the famous Mark Hopkins will case.

Several hundred plaintiffs, claiming to be heirs of the California pioneer, appealed from a similar decision handed down in 1927 by the United States District Court here, asking the estate be reopened for redistribution on the ground that several million dollars in securities had been fraudulently concealed when the appraisal was made.

'Gas' Blast Fatal To Carnegie Woman

Burns suffered yesterday when gasoline exploded while she was cleaning clothing, caused the death of Mrs. Pauline Karvawska, 28, of 103 Mansfield avenue, Carnegie, in West Penn Hospital today.

Philadelphia PEPPER POT
As William Penn served it

Famous in Philadelphia since Colonial days, millions elsewhere are just coming to know the delights of the real Pepper Pot. Now you can enjoy this same savory soup made by Campbell's, from a favorite old Colonial recipe.

No other soup is like it. A rich stock, velvety smooth and hearty. Piquant with savory spices—thyme, sweet marjoram and ground black peppercorns, sweet pimientos, diced carrots and potatoes, fresh parsley. Enriched with wholesome macaroni dumplings.

What a soup to set before a man! Serve it once and you will serve it often.

A Man's Soup

Campbell's Soups
LOOK FOR THE RED-AND-WHITE LABEL

PITT REFUSES TO REINSTATE STUDENTS

"You will have to see our attorneys," Dr. John G. Bowman, chancellor of the University of Pittsburgh, countered yesterday when Attorney Henry Ellenbogen, counsel for the national executive committee of the American Civil Liberties Union, called at the former's office to make a formal demand for the re-instatement of William Albertson and Arthur McDowell, expelled students.

Dr. Bowman repeated this reply to every question asked by Attorney Ellenbogen. J. Steele Gow, executive secretary of the university, was present at the conference, which lasted about 15 minutes. He took no part in the proceedings, however.

SUBMITS SEVERAL PLANS

"I also submitted to them several plans looking toward a settlement of the case, which would be satisfactory to the university and to the expelled students," Ellenbogen said, in a statement issued after the interview. "Dr. Bowman requested me to discuss all plans, which I submitted to him, with the university's attorneys.

Ellenbogen said he intended to call upon the university's attorneys today to resubmit the plans.

He and David Wallerstein, prominent Philadelphia attorney, have been retained by the national executive committee of the union to institute mandamus proceedings for the reinstatement of the dismissed students.

Persons familiar with regulations of the university regarding misdemeanors by students and disciplinary action for such contend that the expulsion of Albertson and McDowell was in direct violation of these regulations.

Reed Selects Phila. Man for U. S. Job

WASHINGTON, May 7.—(AP.)—Howard M. Long, of Philadelphia, was recommended to Attorney General Mitchell by Senator Reed yesterday for appointment as district attorney for the Eastern Pennsylvania district. Long was introduced to Mr. Mitchell at the department of justice by Senator Reed. He also bears the endorsement of Senator-elect Vare for the office vacated by the resignation of George W. Coles.

MANY CLERGYMEN ENTER TEMPERANCE CONTEST

Nearly 200 more plans entered at the last moment in the Hearst $25,000 Temperance Prize Contest in various parts of the United States and foreign countries arrived at the New York headquarters of the contest yesterday, and were added to the grand total already received of more than 70,000 entrants.

A surprisingly large number of clergymen of all creeds have entered plans in the competition for the capital award of $25,000 sponsored by William Randolph Hearst. Many of the most bitter denunciations of the present prohibition situation come from clergymen of various faiths.

'NO THROAT TOO TENDER

Not the least forthright of these expressions is contained in the contest entry of the Rev. J. Warren Albinson, rector of Christ Church, Pompton Lakes, N. J., who prefaces his assertion that it is only recently that minors have become liquor addicts with the following parable:

"Today no throat seems to be of too tender age to stand the searing bite of booze. It is best illustrated by the story of the nine-year-old, the six-year-old and the three-year-old, who, while playing in an alley, came upon a straw covered bottle.

"The nine-year-old picked it up and said, 'This looks like hooch.' The six-year-old took it from him, pulled the cork, and said, 'It smells like it.' The three-year-old snatched it away, held it to his lips, gurgled, and with a look of disgust said, 'It is, but it's cut!'"

LATE ENTRIES

Among the interesting plans received in the final hours of the contest were those of:

Courtlandt Nicoll, eminent New York lawyer; W. W. Kimball, rear admiral United States Navy, retired; Capt. H. W. Rowan, office of the assistant secretary of war, Washington; Count George Hay Du Barry, president of the Du Barry Piano Company, Seattle, Wash.; the Rev. E. G. Thomason, Collins Memorial M. E. Church, Bolton, Ga.

Stanley Shirk, attorney, research director of the Moderation League of New York; Lieut. Commander J. Gibson Maupin, M. D., Paris; Judge L. T. Frazier, Bisbee, Ariz.; Dr. Benjamin L. de Wees, department of social science, Washington State Normal School.

PROFESSOR AND JUDGE

Pedro Sanata, Jr., former industrial commissioner of Porto Rico, San Juan, Porto Rico; Prof. G. C. Chessex, University of Washington, Seattle, Wash.; Judge George S. McGee, Long Island, Ala.; Capt. H. C. Dinger, U. S. Navy, Washington; J. W. Rodewald, superintendent of public schools, Oconomowoc, Wis.; Dr. Fritz Franz, department of education, Torontal Banat, Rumania.

Maj. Thomas Noxon Toomey, surgeon, One Hundred and Thirty-eighth U. S. Infantry, St. Louis, Mo.; J. B. Southern, editor Greenville County Observer, Greenville, S. C.; Lucien I. Yeomans, of Lucien I. Yeomans, Inc., idustrial engineers, Chicago Ill.; Kin Ho Cheung, 59 Mott street, New York City; George W. Rauch, banker, for 10 years a member of Congress, Marion, Ind.

Dick Wick Hall, Jr., aged 16, presumably the son of the late well-known writer, sent his plan from Manhattan Beach, Cal.

WOMAN LAWYER'S PLAN

An outstanding plan is that of Sara C. M. Torbert, well-known attorney, of Atlanta, Ga.

Other plans received during the past day or two are those of:

Chester L. Elmer, the Little Rest Ranch, Whitehall, Mont.; Lieut. Commader Herbert Borchardt, U. S. Navy, retired, Riverside, Cal.; Douglas H. Cohen, of San Jose, Costa Rica; J. C. Southwick, first vice president, Tri-State Postmasters' Association, of Watertown, S. D.; J. P. Griffith, president of the Directors of the Poor of Mercer County, Mercer, Pa.

OLDEST ENTRANT

To date the oldest entrant in the Hearst contest in any part of the world, so far as is known, to the national contest committee is Friedrich Walder, aged 90, of the little village of Richterswil on Lake Zurich in Switzerland. Mr. Walder is a friend of Thomas H. Sant, president of a large importing house at East Liverpool, O. It was Mr. Sant who translated Mr. Walder's original German into English. Of him, Mr. Sant writes to the Pittsburgh Sun-Telegraph:

"For many years I have been spending my vacations in Switzerland where I first met Friedrich Walder in 1919. Our acquaintance later ripened into a warm friendship. Mr. Walder, now 90 years old, is a remarkable character and still actively conducts his business of farmer and miller. But he still manages to find time to read innumerable newspapers and he takes a lively and intelligent interest in news topics.

"He read of Mr. William Randolph Hearst's temperance contest and being an ardent advocate of real temperance in place of bigoted fanaticism, he has sent me his plan with the request I submit it to the proper authorities.

"Considering his age, Mr. Walder is one of the most remarkable men I have ever met and it is a great compliment to the Hearst temperance prize contest that he has submitted his entry."

H. A. Dess, a blind man of Blawnox, Pa., entered a plan through his friend H. L. Miley, who said, "despite his affliction Mr. Dess has for many years given deep study to the subject of national temperance."

Pocket Tester Detects Bad Liquor

NEW YORK, May 7.—(INS.)—A bit of a container about the size of a tire-tester now will provide scofflaws a means of testing even as small a libation as one drink for poisonous ingredients. The tester is exhibited today at the Twelfth Exposition of Chemical Industries at Grand Central Palace. It is an invention by A. M. Matheson, of North Bergen, N. J. A mere drop of the liquid from the tester-container will turn bad booze pink or pale yellow.

It's much the same system you used when you tested for acids in high school chemistry class.

Fills the World's TEA POT

At the great tea expositions in Ceylon and India, Lipton's Tea Estates were awarded the First Prize and Gold Medal for the finest tea grown.

Thomas Lipton TEA PLANTER Ceylon

LIPTON'S Orange Pekoe TEA

Tea Merchant by appointment to H. M. THE KING OF SPAIN H. M. KING GEORGE V H. M. THE KING & QUEEN OF ITALY

Try a Want Ad in the Sun-Telegraph

Pure and wholesome by every known standard

The freshness and cleanliness of Rieck's delicious country milk are carefully safeguarded from farm to table.

...Telephone Atlantic 7300 and your supply will start tomorrow...

RIECK'S PASTEURIZED MILK

Its purity is safeguarded by the ELECTROPURE Method

A PRODUCT OF NATIONAL DAIRY

For a Light Step and a Clear Mind

SHREDDED WHEAT

12 full-size biscuits With all the bran of the whole wheat

Banishes "Spring Fever" because perfectly digested. Supplies energy and promotes regular habit. Delicious for any meal, with milk or cream—Ready-cooked.

SAVE THE PAPER INSERTS IN THE SHREDDED WHEAT PACKAGES

JACK FROST GRANULATED SUGAR

IN the blue box with the convenient pouring device—either 2 lbs. or 5 lbs.—the most handy sizes for general use. It is finer granulated sugar for cooking, canning and preserving.

There is a JACK FROST Sugar for every purpose!

GRANULATED TABLET BROWN POWDERED CONFECTIONERS

For sale by all stores that feature quality products

Refined by The National Sugar Refining Co. of N. J. 34

JACK FROST CANE SUGAR

Great Values

A&P ESTABLISHED 1859 "WHERE ECONOMY RULES"

In Quality Foods That Will Attract Thrifty Shoppers

Values are always greater—Foods are always fresher at A&P Stores. Thrifty housewives prefer to buy at these stores, because it is a sure way to save.

93 Score Sweet Cream Butter
The Finest Butter Churned
lb 53c

Brook's Pride Butter
Country Roll Style
lb 51c

California Prunes
40 to 50 size
Large and Meaty
2 lbs 19c

Makes Delicious Desserts
Pearl Tapioca The finest kind pkg 10c
Serve it creamed for lunch
Red Salmon From Cold Alaskan Waters lb can 23c
Standard Brands
Milk Pet, Carnatian, Wilson Silver Cow, Everyday 3 cans 27c
Strained
Honey Delicious for Spread jar 23c
For making pies and cakes
Pastry Flour Sunnyfield 5 lb bag 21c
Delicious for salads
Cider Vinegar 2 24 oz btls 25c
N. B. Co.'s Weekly Special
Robenos Vanilla Wafers covered with chocolate lb 25c
Baked by N. B. Co.
Crested Hobbies Chocolate Cakes Topped With Marshmallow lb 25c

MEATS of Choice Quality

Round Steak from choice prime steer lb 42c
Pork Loin Roast cut from young porkers lb 30c
Club Steak Porterhouse lb 38c

COLD LUNCH MEATS

A&P markets are prepared to serve you with a complete line of Delicious Cold Meats, tasty for Luncheons and week end picnic trips.

French Loaf ½ lb 20c
Boiled Ham ½ lb 30c
Weiners lb 33c
Berliner ½ lb 18c

Whitens Wash
Rinso lge pkg 19c
Sweetheart
Soap 4 cakes 21c
Creamy Cleanser
Skidoo 3 cans 25c
Water Softener
Novite 3 pkgs 20c
Ice Cream
Salt bag 18c
Safety
Matches dos boxes 8c

Post Toasties or Kellogg's Corn Flakes
pkg 8c

Shredded Wheat
package 11c

Cheese
Cream or Brick
lb 33c

Fresh Fruits & Vegetables

Tender Green Spears
Asparagus Delicious when creamed lb 19c
Green Beans Tender & crisp 2 lbs 23c
Green Onions 3 bunches 5c
Rhubarb Home Grown Variety 3 bunches 10c
New Potatoes Roast them whole 4 lbs 23c
Texas Onions Large Yellow 3 lbs 14c

The Great ATLANTIC & PACIFIC Tea Co

These Prices are Effective in Metropolitan Pittsburgh

Obituary

Mrs. Vesta P. Kyle.

WASHINGTON, Pa., May 7.—Mrs. Vesta Park Kyle, wife of Dr. E. V. Kyle, of Hicksville, O., died in the home of her daughter, Mrs. Lawrence Pollock, 232 Wilson avenue, with whom she was visiting. Mrs. Kyle was widely-known here, having been reared in the home of Congressman Henry W. Temple, a cousin. Dr. Kyle was located in Washington for some years. He served in the Medical Corps during the World War and soon afterward located in Ohio. Besides the daughter and husband, two brothers, J. D. Park, of Brookville; H. A. Park, of Findlay, Pa., and a sister, Mrs. J. A. McCall, of Findlay, Pa., survive.

Mrs. Mary Bell Wilson

Mrs. Mary Bell Wilson, 63, died at her home, 2309 Patterson street, South Side, yesterday. She was the widow of Frederick W. Wilson. For 30 years she had been an active church worker, being a member of the Second Primitive Methodist Church, the Ladies' Aid Society and the Ladies' Bible Class. She leaves three daughters, Mrs. Margaret W. Kirchartz, Mrs. Emma Bowden and Mrs. Isabelle Breitsch; two sons, Frederick W. and Robert J. Wilson, and a sister.

The Rev. Malatios Fiani

The Rev. Malatios Fiani, 61, pastor of the St. George Syrian Orthodox Church, Bedford avenue, died at his home, 1623 Bedford avenue, yesterday. He had been in charge of the St. George Church two and one-half years, coming from Lowell, Mass. Father Fiani was born in Beirut, Syria, and was ordained 10 years ago. He leaves his widow, seven daughters, his mother and three sisters.

Armstrong Funeral

Funeral services for Mrs. Charles S. Armstrong, Avalon, will be held today from the Epiphany Episcopal Church. Mrs. Armstrong died Sunday in the Suburban General Hospital.

Marriage Licenses

Emile Ali ..... Duquesne
Bessie Roman ..... Homestead

Mark Gazzo ..... Pittsburgh
Nellie Kornaslewicz ..... Pittsburgh

Stephen Grundza, Jr. ..... West View
Margaret Jasenick ..... Pittsburgh

Alessaudro Perazzi ..... Walkers Mill
Carmel Marra ..... Walkers Mill

Rudolph Wolton ..... McKeesport
Margaret Stousz ..... McKeesport

David Herron ..... Pittsburgh
Corenn Hull ..... Pittsburgh

Samuel S. Crow, Jr. ..... Pittsburgh
Georgia Karbelas ..... Pittsburgh

Carl R. Rienstadt ..... Conneaut, O.
Catherine E. Huttenhover ..... McKeesport

Nat Hutchings ..... Pittsburgh
Annie Carina ..... Pittsburgh

Stanly Vinci ..... Pittsburgh
Lena Esposito ..... Pittsburgh

Nick Koukontsis ..... McKeesport
Argiro Chapelas ..... McKeesport

Lafayette Surrena ..... Pittsburgh
Adda B. Cox ..... New Castle

Michael Schivone ..... Pittsburgh
Catherine Tallo ..... Pittsburgh

Julius Schmidt ..... Willock
Albina Kokely ..... Broughton

David Dougherty ..... Ebinsburg
Regina Butch ..... Cresson

Edwin J. Lus ..... Pittsburgh
Julia Filowiat ..... Pittsburgh

Dennis J. Lee ..... Pittsburgh
Mary E. Walsh ..... Pittsburgh

George E. Steele ..... Braddock
Nellie M. Suder ..... North Braddock

Abraham Dautovich ..... Barking, Pa.
Mary Voskiskie ..... Barking, Pa.

Elsworth D. McKnight ..... Wilkinsburg
Edith B. Moody ..... Pittsburgh

Joseph Henry Gorczyca ..... Pittsburgh
Marion Lezwski ..... Pittsburgh

Warren R. Felton ..... Pittsburgh
Edna M. Jones ..... Pittsburgh

William F. Brown ..... Pittsburgh
Edna Hindes ..... Pittsburgh

22 Coming at HARRIS
624-630 LIBERTY AVE.
Pittsburgh's Buy-Word for Credit!

(Advertisement)

doctors warn AGAINST standardizing weight

May result in dangerous loss of fat in the tissues

THE American dieting craze that seeks to reduce all fat in the tissues is dangerous. Eminent medical authorities are alarmed and they point out that it is suicidal to try to standardize human weight.

"We are not machines," says one famous doctor, "but complex living bodies; we can never be standardized." He goes on to say that "What is a normal weight for one individual is an abnormal weight for another. The proper weight and degree of nourishment for any person . . . is that at which he is most capable and productive." Extreme dieting may result in permanent injuries. Without a reserve of fat we become a prey to diseases.

It is time for common sense, supported by medical warning, to end the fad of extreme thinness. One error in dieting is to think that only sugar is fattening. Any food that nourishes fattens, and sugar is a pure, cheap, nourishing food. Sugar's greatest blessing to mankind, however, is its use in making other foods palatable and enjoyable. Serve healthful baked apples or pears, apple sauce or stewed dried fruits for breakfast. A bit of sweet makes the meal complete. **The Sugar Institute.**

Hosiery Repair

No need to discard hose because of a runner or snag which can be repaired by Horne's exclusive method in twenty-four hours. The charges are moderate. (Main Floor).

JOSEPH HORNE CO

THE BEST PLACE TO SHOP AFTER ALL

The Horne Chorus

The Horne Chorus of 100 mixed voices, including prominent soloists, will give its Second Annual Concert tomorrow evening at Carnegie Music Hall. Reserved seats may be obtained through the Personal Service Bureau, Balcony.

100 Living Room Chairs

For Wednesday in the Six Furniture Days
Choice of Three Styles as Pictured

$38.50

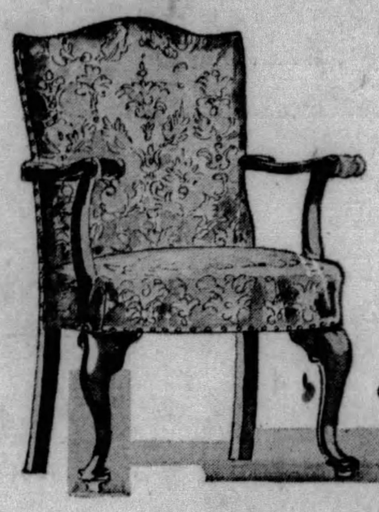

(Above) A chair following a Queen Anne design, with mahogany arms and frame; covered in figured damask.

(Right) Another style of Queen Anne design chair, with padded arms, and a mahogany frame.

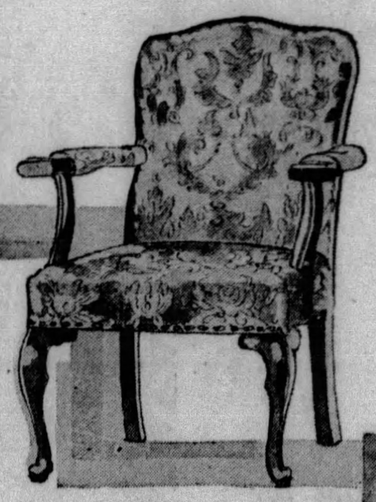

(Below) Comfortable chair in Chinese Chippendale design, with a mahogany frame, and frieze cover.

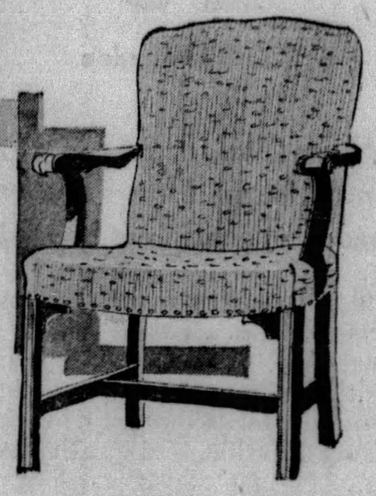

The very chair that will fit into an odd corner—or make a window grouping—to use as a comfortable writing chair—to pull up for a guest—to use for a bridge game when friends drop in. In fact, the sort of chair of which you could use two or three in a living room, because they are useful as well as colorful and decorative.

Three styles, shown above, with a wide selection of coverings. Choice of tapestries, rich looking damasks, colorful linen friezes. All with mahogany frames; and trimming of antiqued brass nails.

... Horne's, Sixth Floor ...

Dotted Silk Dresses

A Fashion-Thrift Event

$13.75

Here is good news for the many women and misses who came too late for a similar sale recently, and found all the dresses sold . . . For tomorrow, we have 400 NEW DRESSES, with variety in style and color to satisfy all tastes and values which are excellent!

9 Styles—12 Color Combinations

Sleeveless and long-sleeved frocks of fine, firm silk crepes, which may be tubbed . . . White with dots in red, green, flag blue or black . . . Black with white dots . . . Red with white . . . Green with white . . . Brown with white . . . Navy with white . . . Flag Blue with white . . . Navy with tan . . . Tan with brown.

Women's Sizes 36 to 44. Misses' Sizes 14 to 20.

... Horne's, Second Floor ...

For the Garden

Large square stoneware flower pots, for the terrace or garden or pergola, at a special low price, **$2.75.**
Bird Baths, **$7.50.**
Long Flower Boxes, **$7.50.**
Garden Benches, **$15.00.**
Other pieces of garden pottery, similarly priced.

... Horne's, Fifth Floor ...

Silver Compotes, $5.00

Graceful compotes of sterling silver, in colonial style of pleasing simplicity.
A pair of these for nuts and bonbons, for the table, would make a useful wedding gift, of a permanent beauty.

... Horne's, Main Floor ...

Awnings to Order

Call COurt 3000 and have our representative call for measurements. Awnings for windows, porches and terraces, of excellent workmanship, made to your order. Charge is made when delivered.

... Horne's, Fourth Floor ...

A Timely Offering of

Summer Bed Furnishings

Lightweight summer spreads—mattress covers—and sheets—offered at special low prices tomorrow.

"Consul" Sheets

Good sturdy quality of muslin, hemmed, ready for use; sizes before hemming.

63x 99 inches, **$1.15** each
72x 99 inches, **$1.25** each
81x 90 inches, **$1.25** each
81x 99 inches, **$1.50** each
81x108 inches, **$1.65** each
90x108 inches, **$1.75** each

Pillow Cases to Match

42x36 inches, **30c** each; 45x36 inches, **35c** each

Rayon Spreads, $2.85

Spreads of lustrous rayon in solid colors; with scalloped edges. In rose, blue, gold, lavender or green. Made long to cover pillows; size 80x105 inches.

Colored Spreads, $2.25

Light summer-weight spreads in color with white stripes. Scalloped edges and cut corners. In rose, blue, gold, green or orchid; size 81x108 inches. Tub-proof.

Mattress Covers, $1.75

Made with tape-bound seams, and indestructible rubber buttons. Twin or full size. Box spring covers, same style, **$2.00 each.**

Ripplette Spreads, $1.75

Spreads that require no ironing. Colored stripes on cream-white ground, with scalloped edge. Rose, blue, gold or orchid; 81x105 inches.

... Horne's, Fourth Floor ...

Natural-Color Straws

Can Be Worn With Everything

Being neutral in tone, they can be worn with any shade . . . If a woman wants such a hat for many purposes, she chooses one with self-color trimming, or with ribbon banding which can be changed as the color of her frock is changed . . . If she wishes to wear it with a definite shade, she may choose one bound and banded with that shade.

Excellent choice here in baku, sisol, ballibuntl, leghorn and novel straws—at

$10.00 to $15.00

... Horne's, Fourth Floor ...

Large and Unusual Sizes in the

Oriental Rug Sale

$975

Very large sized rugs, odd sizes that are usually hard to find, are always found here in good selection. And in this Spring Sale, there is a group of these large rugs at one special price. A few are listed here—

Hamadan, rose ground, 10.10x14.5 ft.
Lavar, blue ground, 10.10x16.8 ft.
Sarouk, blue ground, 10.2x16.8 ft.
Kandahar, rose ground, 11.7x16.4 ft.
Sarouk, blue ground, 8.9x19.4 ft.
Kandahar, rose ground, 12x18 ft.
Laristan, rose ground, 10.9x20.6 ft.
Sarouk, blue ground, 10.5x18 ft.
Laristan, medium blue ground, 12x23.10 ft.
Anatolian, rose red, 11.5x21.6 ft.
Kandahar, rose ground, 13x15 ft.
Lavar, copper-rose ground, 8.9x17.6 ft.
Anatolian, rose ground, 15x24 ft.
Kandahar, mulberry ground, 11.9x17.8 ft.

Small Size Rugs, **$13.50** up.
Room Size Rugs, **$295.00** up.

Convenient Payments Arranged

... Horne's, Sixth Floor ...

Cooking Without Water

A demonstration of waterless cooking is being held this week in the Housewares Section.

This is the modern method of cooking, because in this way all the valuable mineral salts, vitamines and other essential elements are preserved, and foods have a better flavor.

... Horne's, Fifth Floor ...

Just Arrived—

Imported Handbags

At Popular Prices

$2.95 $4.95

Our own importation of smartly styled handbags of an excellent quality morocco in the smart shades of beige and tan. They're so perfectly finished, so conveniently fitted and expensive looking, you'll probably want two!

Pouches, envelopes and strap styles . . . with several compartments . . . all fitted with mirror and coin purse.

One model at $2.95 is of patent leather in red, blue or green.

... Horne's, Main Floor ...

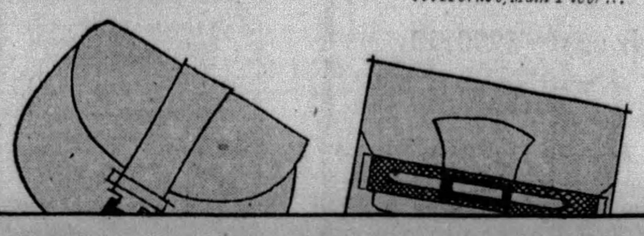

Batik Triangle Scarfs

$1.95

These crepe de chine triangle scarfs are hand-painted in conventional patterns with the indefinite outlines characteristic of batik prints. They are picot-edged, and come in a variety of color combinations such as tan and green, orchid and gray, and rose and blue in subdued tones that will harmonize artistically with light sports costumes.

... Horne's, Main Floor ...

A Special Edition of "The Hairy Ape"

The Hairy Ape, by Eugene O'Neill—illustrated by Alexander King, in a special edition signed by the author and limited to 755 copies. This edition is beautifully printed and bound, protected by a slip case, **$15.00.**

... Horne's, Main Floor ...

Colored Bridge Sets, $1.00

Complete With Two Decks of Cards

Attractive leather-like cases in blue, rose, green, tan and brown, decorated with a four-card design on the cover, are complete with two decks of linen-finish playing cards.

... Horne's, Main Floor ...

BOY OF 12 HELD ON RUM SALE CHARGE

A 12-year-old Springdale boy was placed under $1,000 bond by the United States commissioner pending a hearing Thursday on a charge of violating the national prohibition law.

He is the youngest person ever arrested in this district on a Federal warrant on a liquor violation charge. He was alleged to have sold liquor last Thursday to prohibition agents in a club of which his father, Alex Gacsaly, was said to be steward.

The latter was held for court on a charge of sale and possession of liquor.

Jewish Sisterhoods Meet in Clarksburg

CLARKSBURG, W. Va., May 7.—Jewish interest of West Virginia centered on Clarksburg with the eighth annual assembly of the State Federation of Temple Sisterhoods, which started here yesterday. Remarkable progress by the Hillel Foundation at West Virginia University was reported by Rabbi Samuel H. Barron, of Uniontown, Pa. The delegates attended a banquet last night. Mrs. Maurice Steinfeld, of St. Louis, national president, spoke.

State V. F. W. Chief To Talk in Fayette

FAYETTE CITY, Pa., May 7.—James E. Van Zandt, of Altoona, Pa., state commander of the Veterans of Foreign Wars, will address a meeting of Monongahela Valley Post No. 1606, Thursday night in the post headquarters here. An auto caravan is being arranged to bring veterans from Everson, Connellsville and Uniontown.

Slight Cut Proves Fatal to Undertaker

WASHINGTON, Pa., May 7.—A slight cut on his left hand suffered while embalming a body resulted in blood poisoning from which Ralph S. Kightlinger, 40, an undertaker, died at the Washington Hospital. He was a native of Harrisville, Butler County, and widely-known here. He leaves his widow and three children.

Hillman Mine Cuts Pay Seven Per Cent

BENTLEYVILLE, Pa., May 7.—Wage reductions of approximately 7 per cent were placed in effect in most departments of the Gibson mine here of the Hillman Coal and Coke Company. The mine is operating on part time production schedules, averaging three or four days weekly.

Married 64 Years, Couple Celebrates

SHARON, Pa., May 7.—Mr. and Mrs. Allan Bortz, of West Salem township, celebrated their sixty-fourth wedding anniversary yesterday. They were married in Greenville.

So easy to attain these charming mottled walls!

. . . the beauty of dappled skies . . . of sunsets . . . of the sea at dawn!

Unless you have *seen* the totally different, delightful new effects now achieved by mottling walls with Keystona, you have yet to discover what *can* be done with walls!

Striking effects which you yourself can easily obtain with Keystona and a sponge. Or consult your painter.

But, by all means, see examples of this unusual new art before decorating or redecorating your walls.

KEYSTONA FLAT FINISH

C. A. Michel & Co

3 Doors from 7th Ave.

ROSENBAUM'S

Pittsburgh Men Appreciate This

BIRTHDAY SALE

One and Two-Trouser

SUITS and TOPCOATS

$26

$35 to $40 Grades

Brand New Models and Colors for Men and Young Men—Purchased Specially for This Event

You'll have to go a long ways, men, to match these superb clothing values. They're worth is not one bit overestimated. You will find single and double-breasted models in browns, greys, and blues. You will find sizes and models for men of every build. A rare offer of style, value, and quality at such low prices.

Men's $45 to $55 Suits and Topcoats

New garments of superior quality. One and two-trouser suits. All new models for men and young men—Sale-Priced at $34

Alterations Will Be Made Promptly on All Purchases Without Charge to You

TAKE ESCALATOR DIRECT TO DEPARTMENT
—ROSENBAUM'S, NEW MEN'S SHOP, SECOND FLOOR.

May 12th Is Mother's Day

A white or pink carnation worn on Mother's Day, the second Sunday of May, is a sign of love and affection. These artificial blossoms look just like real and are only 10c.

—ROSENBAUM'S, STREET FLOOR.

New Dresses Added to Bi

Regularly $19.75 to $25.00 $12.75

The demand was far greater than we exp of new dresses and ensembles to fill our tomorrow . . . choose from fresh assortm ors and enjoy the advantage of DECID

Plain and Printed Flat Crepes
Printed Tie Silks
Georgettes in Pastels, High Colors and Navy
Flowered Georgettes
Airy Chiffons

Business D Street Dre Afternoon D Vacation D Long-Sleeve Sleevele Bows—Capes Pleats—Fla

Women's Sizes 36 to 4

Little Women's Sizes 33½ to 45

—ROSENBAUM'S, READY-TO-

Important Sale!

FUR SCARFS

An underprice purchase of high-grade fur scarfs . . . all carefully selected to meet the Rosenbaum standard of worth. Beautiful, first-quality pelts with large head, bushy tail and long paws.

Regularly $39.50 to $49.50

$35

Beige Wolf Scarfs
Tan Wolf Scarfs
Platinum Wolf Scarfs
Grey Wolf Scarfs
Natural Wolf Scarfs

Regularly $49.50 to $59.50

$45

Red Fox Scarfs
Pointed Fox Scarfs
Blonde Fox Scarfs
Pointed Wolf Scarfs
2-Skin Fitch Scarfs

Regularly up to $89.50

$65

Pointed Fox Scarfs
Fine Red Fox Scarfs
Light Platinum Fox
Dyed Cross Fox

Regularly up to $250.00

$175

Natural Silver Fox
Natural Cross Fox
Very Fine Red Fox

—ROSENBAUM'S, FIFTH FLOOR.

Printed Chiffon Voile

40 Inches Wide

44c yard

Exquisite patterns in well blended color harmonies. Voiles are so very fashionable for your light and airy summer dresses. It launders "like new" because the color is fast!

—FOURTH FLOOR.

Washable Radium Silk

40 Inches Wide

98c Yard

All colors of this lustrous silk . . . an ideal material for summer underthings because it is so cool and fine. If you are handy with your needle, there are many uses to which radium silk may be put, and it's washable!

—FOURTH FLOOR.

Wall Paper Specials

All New Designs

Room Lots

$3.95

Designs and colors for every room in the house. 10 rolls wall, 20 yards binder and 6 rolls ceiling.

Room Lots for living rooms and halls . . . a wide selection in this group. Regularly $7.00. Special $5.39

30-inch Papers purchased for the Birthday Sale. Regularly 75c to 90c a roll. Special... 49c

Wall Papers in a good selection of designs and colorings. Regularly 10c to 12c..... 4½c

Sold With Binders

—NINTH FLOOR.

Costume Slips in WHITE SALE

84c

SLIPS OF WHITE NON-CLING MATERIAL, finished at the bodice with a neat German edge and at the bottom with a shadow-proof hem. Sizes 36 to 44, specially priced.

$1.00

HAND MADE SLIPS from the PHILIPPINES, of white nainsook with lovely bits of embroidery. The bodice top is hemstitched, and the hem, shadow proof. Sizes 36 to 44, specially priced.

$1.84

SHIMMERY CELANESE SATIN, MAYFAIR SATIN AND CREPE DE CHINE make beautiful BODICE TOP SLIPS in pastel shades. Mayfair slips have the built-up shoulder. Sizes 36 to 44, specially priced.

$2.64

A HEAVY CREPE DE CHINE slip for your best dresses has scalloped or ruffled bottom, some in the wrap-around style; others are embroidered, tailored or lace trimmed styles in flesh, pink and white. Sizes 34 to 44. Specially priced.

—THIRD FLOOR.

Birthday Sale Brings

New Moder

(E) Women's Wee

Walrus grain with padded top and rounde moire with five convenient pockets. Bla sizes from 16 inches to 22 inches. Regul

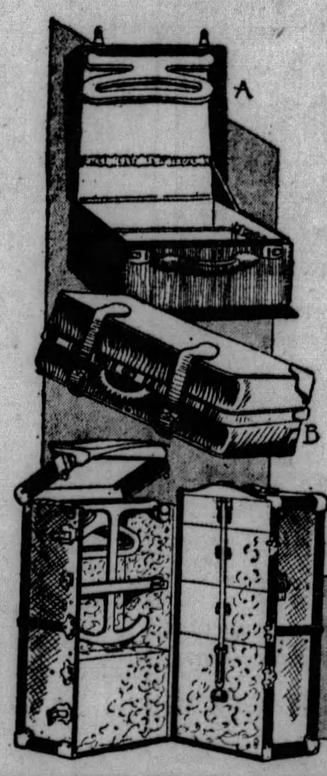

(A) **Women's** With hangers. A for long-distance t Black only. Regu $11.50.....

(B) **Men's Glad** Cowhide flexible made throughout. in sizes 22 to 24 Regularly $25.00..

(C) **Indestructo Trunk** Completely equippe 5-ply construction canized fibre. Regularly $35.00.....

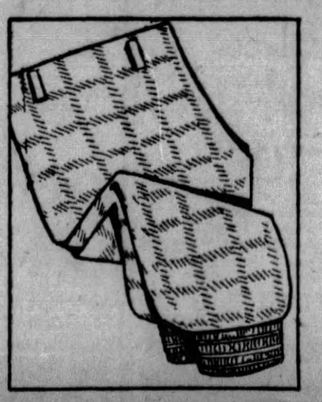

Birt Pure

Regular $1.95 to $

These fine and grey, a Some have cuffs. W all summer

9th BIRTHDAY SALE

Surely Winter Is Over, Now!

Call Atlantic 4500 and one of our trucks will whisk up to your door and take away fur coats for safe storage. Next fall, a like call will bring them back to you . . . just as easy as that!

—THIRTEENTH FLOOR.

for Women
rthday Sale

Regularly $29.50 to $35.00 **$19.75**

cted, so we had to order hundreds epleted stocks. Yours is the benefit ents of styles, fabrics, sizes and col- ED SAVINGS.

esses	*New Blue Shades*
sses	*Raspberry*
resses	*Chinese Jade*
esses	*Foliage Green*
l and	*Suntans*
s	*Navy*
-Flares	*Black*
nces	*Gay and Subdued Prints*

(in both groups)

½ (in $12.75 dresses only)

WEAR, SIXTH FLOOR.

Special Purchase
n Luggage
k-End Cases

l edges. Lined with k and brown in all ly $10. **$6.85**

Cases
ideal case veling.
... $8.50

tone Bags
yle. Well- lack or tan
... $19.75

Wardrobe
Full size, f hard vul-
... $27.50

(D) Women's Fitted Cases
Of cowhide with tray. Beautifully lined; fittings in tray. Regularly $25.00..... **$19.50**

Large Size Suit Cases
Of fabricoid. Straps all around and heavy end catches. Black and brown. Regularly $5.50..... **$3.50**

Tourist Wradrobe Trunks
With hangers. They hold a surprising amount, yet take up little room. Regularly $22.50..... **$16.85**

ROSENBAUM'S, LUGGAGE, BALCONY.

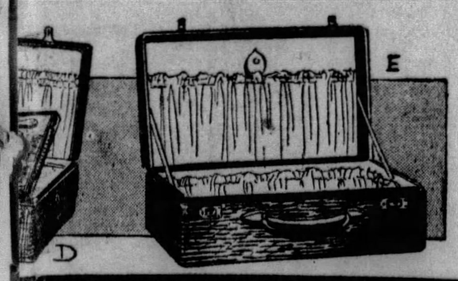

day Purchase Boys' Linen Golf Knickers

.95 **$1.39** *Sizes 6 to 18 Years*

ported linen knickers come in plain tan d designs on light and dark backgrounds. gular cuffs, others feature the new elastic ilored, full cut. Smart boys wear them *Mail and Phone Orders Filled.*

ROSENBAUM'S, SECOND FLOOR.

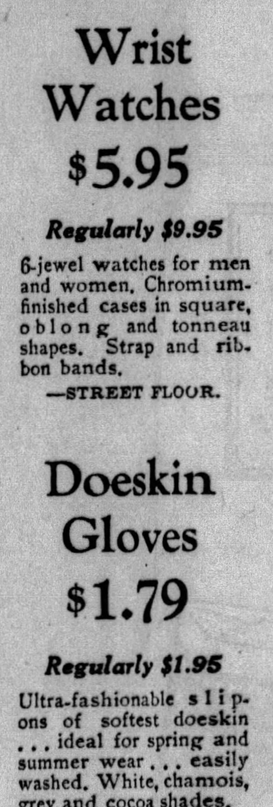

Wrist Watches
$5.95

Regularly $9.95

6-jewel watches for men and women. Chromium-finished cases in square, oblong and tonneau shapes. Strap and ribbon bands.

—STREET FLOOR.

Doeskin Gloves
$1.79

Regularly $1.95

Ultra-fashionable slip-ons of softest doeskin . . . ideal for spring and summer wear . . . easily washed. White, chamois, grey and cocoa shades.

—STREET FLOOR.

Chiffon Scarfs
$1.89

$2.95 to $6.95 Grades

Hand-painted scarfs of double width chiffon. Pastel shades and plenty of black and white combinations for Mother's Day gifts.

—STREET FLOOR.

THE ROSENBAUM COMPANY CERTIFIED BARGAIN BASEMENT STORE
CERTIFIED BARGAIN BASEMENT

Birthday Special....3,200 Pairs
Pure Thread Silk HOSIERY

Triple Heels
Pointed Heels
Square Heels
Slight irregulars of a well-known make.

Sizes 8½ to 10 All Newest Shades

79c

3 Pairs, $2.25

—ROSENBAUM'S BASEMENT

Sheer Chiffons
Service Weights
Perfect Fitting Ankles

Mail and Phone Orders Filled While Quantity Lasts.

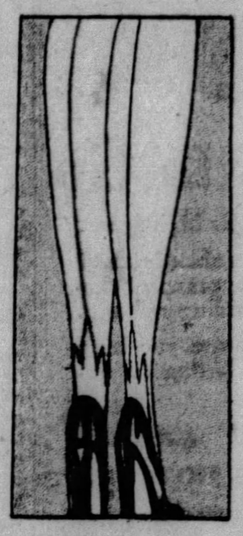

10,000 Lovely DRESSES

Carefully Made of Vat Dye Fabrics—Guaranteed to Launder
A New One If They Fade

99c

It doesn't require minute inspection to establish these dresses as above the average at this price! Glance at the fabrics—EXCEPTIONAL! At the Workmanship—EXCELLENT! At the Styles—SMART! In fact, if you didn't KNOW they were only 99c you'd think they were much more.

Beautiful styles, ideal for the summer days ahead! Dainty prints in newest patterns, crisp dimities and smart check ginghams. All New Shades and Combinations.

Sizes 36 to 52.

Extra Sizes 46 to 54

Extra Sizes 46 to 54

All Sizes 36 to 52

All Sizes 36 to 52

Mail and Phone Orders Filled

Name .....

Address .....

Quantity..... Style.....

Color..... Size.....

WOMAN DROPS SUIT FOR RAID DAMAGES

A $25,000 damage suit against District Attorney Leo McKay, of Mercer county, was non-suited by Federal Judge Nelson McVicar, when the plaintiff, Mrs. Lena Plesa, of Brookville township, Trumbull county, O., failed to appear in court to prosecute the case.

The woman brought a suit of trespass against McKay, charging that on September 28, 1928, McKay and others forcibly entered her home, during the absence of her husband, and McKay struck her with his fist.

The district attorney, in an affidavit of defense, denied striking the woman. He averred that he and two deputy sheriffs entered the Plesa home to serve a process on her husband, who had been indicted, he alleged, in the Mercer county court for conspiring to violate the liquor laws.

Zone Board Denies Tuberculosis Permit

The Tuberculosis League's application for a permit to erect a two-story and basement mortuary, living quarters, garage and work shop in White street, near the Tuberculosis Hospital, was denied today by the Zoning Board of Adjustment. White street is classified as a residence district and garages are not permitted. Hospital authorities have revised their plans and have applied for a permit to erect the building on the grounds of the hospital.

Lutheran Women To Hear Missionary

The Rev. Carl Schwan, missionary to India, will be the principal speaker at the annual missionary conference of Lutheran Women of Western Pennsylvania at St. John's Lutheran Church, Fortieth street and Howley avenue, Thursday. The Rev. Dr. E. Poppen, of Grove City, vice president of the Joint Lutheran Synod, will address the evening meeting. Mrs. William Fisher, president, heads the arrangements committee.

(Advertisement)

"Old Witch" is simply marvelous for washing!

SILK STOCKINGS GAIN NEW LIFE, NEW SHEEN WASHED THIS WAY

New type ammonia fluid works magic in washtub

Look at these lovely silk stockings! Washed fresher, newer looking than ever. Lustrous and colorful as if they had never been worn.

Wouldn't you like to know the secret? It's really very simple.

You just pour a little of this new type cleaning fluid in your washtub. Don't harm delicate textures by rubbing. This cleanser ends all that.

Out come your stockings like new!

It's the new ammonia discovery called "Old Witch" . . . a super-cleanser three times as efficient as ordinary household ammonia. Different in formula, action and result from any cleanser you've ever used before.

Simply add a little "Old Witch" to the water. Use soap or flakes as usual. "Old Witch" does the rest.

It softens water. Neutralizes perspiration acids which make silk stockings wear out.

And best of all "Old Witch" is absolutely guaranteed not to harm the satin-smoothness of your hands.

No more "Blue Mondays" with "Old Witch." It does your whole wash just as it does stockings . . . without rubbing and scrubbing . . . in half the time.

But please remember, Madam, all cleansers are not alike. You'll discover that, the minute you try "Old Witch." No other cleansers can make clothes so white or stockings so new looking.

Be sure to ask your grocer specifically for "Old Witch." Tell him you want that new ammonia discovery.

It costs only 15¢ for the bathroom size, 35¢ for the giant size.

Old Witch
THE NEW AMMONIA DISCOVERY

Your Servings Deserve the Best. Insist on **Franklin Cane Sugars**
Always full weight

Wife Jailed, Mate Cleared of Theft

FRANKLIN, Pa., May 7.—(AP.)—An indictment charging John A. Kauffman, of Franklin, with being an accessory to embezzlement was quashed yesterday. His wife, Mrs. Adah Kauffman, is serving a sentence in the Venango County jail, following her conviction on charges of embezzlement. Mrs. Kauffman is a former employe of the Exchange Bank and Trust Company of Franklin, where, it was charged, the alleged embezzlement occurred.

W.-J. Graduation On Campus June 3

WASHINGTON, Pa., May 7.—Washington and Jefferson's one hundred and twenty-eighth annual commencement will be held in the campus quadrangle on Monday, June 3, according to announcement by President S. S. Baker. Seats will be provided for 2,000. In case of rain the commencement will be transferred to the chapel.

The Rev. Donald Mackenzie, of the Western Theological Seminary, Pittsburgh, will be the commencement day speaker.

Coolidge Tells How He Prevented Renomination As "Best for Country"

(Continued from Page One.)

be warranted in exercising the influence of his office in selecting his successor. That condition did not exist in the last primary. The party had plenty of material, which was available, and the candidate really should be the choice of the people themselves. This is especially so now that so many of the states have laws for the direct expression of the choice of the voters.

Great Influence
President Can Help Nominate His Successor

A President in office can do very much about the nomination of his successor, because of his influence with the convention, but the feeling that he had forced a choice would place the nominee under a heavy handicap.

When the convention assembles it is almost certain that it will look about to see what candidate has made the largest popular showing, and unless some peculiar disqualification develops it will nominate him. That was what happened in the last convention, although no one had a majority when the convention assembled.

A strong group of the party in and outside of the Senate made the mistake of undertaking to oppose Mr. Hoover with a large number of local candidates, which finally resulted in their not developing enough strength for any particular candidate to make a showing sufficient to impress the convention.

Although I did not intimate in any way that I would not accept the nomination, when I sent word to the heads of certain unpledged delegations not to vote for me, they naturally turned to Mr. Hoover, which brought about his nomination on the first ballot.

'Best for Country'
Election Seemed Assured But He Would Not Run

The presidential office differs from everything else. Much of it cannot be described, it can only be felt. After I had considered the reasons for my being a candidate on the one side and on the other, I could not say that any of them moved me with compelling force.

My election seemed assured. Nevertheless, I felt it was not best for the country that I should succeed myself. A new impulse is more likely to be beneficial.

It is therefore my privilege, after seeing my administration so strongly indorsed by the country, to retire voluntarily from the greatest experience that can come to mortal man. In that way I believe I can best serve the people who have honored me and the country which I love.

* * *

This is Part Two of Mr. Coolidge's Own Story, Which Was Published in May Cosmopolitan. Part Three Will Appear in the June Issue of Cosmopolitan. These Articles Are Fully Copyrighted (1929) by the International Magazine Company, Inc., and Reproduction of Any Part of Them is Forbidden.

* * *

In the Third Article Mr. Coolidge Will Lead You Through "The Scenes of My Boyhood," and There, as Here, He Will Talk to You as Friend to Friend.

Accidental Touch Floods Offices With Tear Gas

HARRISBURG, May 7.—(AP.)—It was an inconspicuous button, so inconspicuous, in fact, that Robert E. Swartz, chauffeur for Samuel S. Lewis, former state treasurer, probably wouldn't have known he had touched it last night if it had not been for what happened.

The pressure on the button released the contents of a number of tear gas bombs placed in various parts of the state treasurer's vault as a precautionary measure and the penetrating gas soon made the entire office section unfit for human occupancy. Others in the office quickly opened the windows and the doors into the corridors with the result that watery eyes were in evidence throughout the entire section of the capitol.

Aside from the general discomfort of all who visited that part of the building, no damage was done.

6 DIE AS TRAIN HITS AUTO

STURGIS, Mich., May 7.—(AP.)—Six members of one family were killed here last night by a northbound Pennsylvania railroad train which struck their motor car at a crossing near the city limits.

The dead were Mr. and Mrs. Earl Ward, three of their children, Carl, Morris and Harriet, and Mrs. Ward's mother, Mrs. Sarah Lee. Three other children of the Wards were not in the car.

Ward was a factory worker here.

Agents in Two Raids Destroy Home Brew

Large quantities of home brew were destroyed by prohibition agents in raids on the homes of Mrs. Helen Marpes, 34, of 1524 Cliff street, and Nick Reda, 47, of 1009 Gerritt street, the agents reported. Mrs. Marpes was released on her own recognizance, and Reda was liberated on a $1,000 bond.

Banff and Lake Louise

Two world-famous resorts—the very peak of luxurious living—in the midst of primeval grandeur. Thousands from Europe, Asia, the Americas, lounge . . . dance . . . play, do as they please . . . Paris frocks hob-nobbing with khaki outfits . . . so cosmopolitan! Yet ten minutes away, by Indian trail or motor road, you can be alone in an unspoiled world—friendly deer, millions of flowers, Alpine panoramas of soul-shaking beauty.

Banff has the new five-million-dollar hotel, warm sulphur pool, and magnificent mountain golf course. Lake Louise has the world's most exquisite lake, "the place the rainbow calls home," and the glaciers. No vacation-place like them. Only two days away and no expensive side trips necessary. Early reservations are advised. Phone or write

Ask also about our all-expense conducted tours of the West

C. L. Williams, General Agent, Canadian Pacific, 338 Sixth Ave., Pittsburgh, Pa., or any local agent.

Canadian Pacific
World's Greatest Travel System

40000 Miles to Go

The new Lee can even exceed this high figure.

The big advantage you get is the abundance of reserve power and strength, the practical certainty of trouble-free, smooth-riding mileage.

Safe non-skid power in a measure you have never experienced before and lasting far beyond all previous standards.

LEE of Conshohocken — 6 PLY DELUXE — 8 PLY Super DELUXE

Trade us your tires, new or used. Attractive allowances.

BAUM BLVD. AT ST. CLAIR ST. Montrose 6423
ALLIES BLVD. AT GRANT ST. Court 2700

Ask about the LEE 12 PAY PLAN Some sizes only 68¢ per week

TIRE AND BATTERY service by experts of long experience OUR 16TH YEAR

20 Road Service Cars—Big Covered Driveways—Open 7 A. M. to Midnight.

Campbell-Niedringhaus

No "Whispering Campaign" . . .

can withstand the light of this truth: Lucky Strikes are made from the finest of fine tobaccos—the cream of the crop. Lucky Strikes alone are *toasted* because toasting is a secret process. 20,679 physicians definitely state that toasting removes impurities. Then, too, it adds to the flavor and prevents throat irritation. Therefore, without fear of contradiction, we can say truthfully:

"No cigarette, regardless of price, is as good as Luckies whether manufactured by The American Tobacco Company or by any other company."

(SIGNED) George W. Hill
President,
The American Tobacco Company, Incorporated

"It's toasted"

No Throat Irritation

No Cough.

The Lucky Strike Dance Orchestra will continue every Saturday night in a coast to coast radio hook-up over the N. B. C. network.

© 1929, The American Tobacco Co., Manufacturers

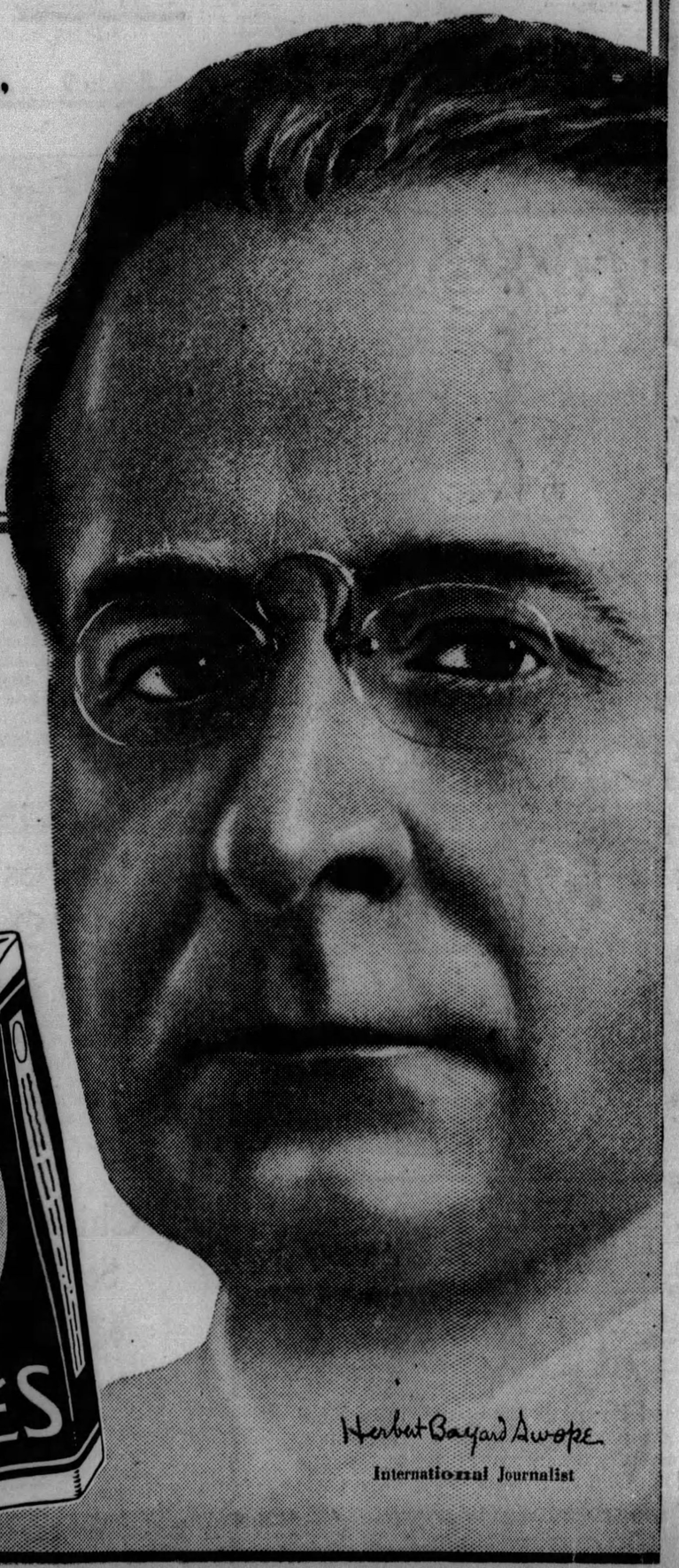

To maintain a slender figure, no one can deny the truth of the advice:

"REACH FOR A LUCKY INSTEAD OF A SWEET."

Herbert Bayard Swope
International Journalist

All Porcelain Enamel!

All White Finish In Dark Green Trim!

Wednesday's Great Spotlight Special!

$59.50

$1 DOWN

Your Kitchen Needs This Modern Range!

This is one of those rare, money-saving opportunities to purchase a high-grade, All-Porcelain Enamel Gas Range at a remarkably low price! Arranged by FRIEND'S, of course! Only a particularly fortunate purchase makes this huge reduction possible! As illustrated, permanent All-White Porcelain Enamel finish trimmed in Dark Green! Sturdily constructed! Fully guaranteed! Equipped with a large Broiler, Utility Drawer, 4 gas-saving Burners, and extremely large 20x14-inch Enamel Lined Oven will take largest roaster! With one of these beautiful new "Red Cross" Ranges your kitchen will take on a new and refreshing note of cheeriness that will make cooking a real pleasure! Featured Wednesday at savings you can't afford to miss, and on on the Easiest Credit Terms in town!

$1 Down—Friendly Payments!

NOTE These Outstanding Features!

- Fully enameled in white porcelain, trimmed in dark green.
- Extra large, 20x14-inch oven.
- Concealed manifold — no nickel.
- Complete cooking top enameled.
- Safe, rounded corners.
- Handy utility drawer.
- Enameled drip tray.
- Tested and approved by American Gas Association.

FRIEND'S
900-908 Penn Ave. Corner 9th Street

$50 ALLOWANCE
For Your Old Suite
As a Trade-In on any new Living Room, Bedroom or Dining Room Suite!

Tomorrow!...Save On Exclusive "Flexridge" Shoes and McCreery Hosiery

McCREERY'S MAY SELLING EVENT

Featuring New, Fashion Merchandise of McCreery Quality...at Remarkable Savings!

Special Feature

First Time Ever Sold at a Reduced Price

Featured for the May Selling

600 PAIRS of McCreery's Exclusive FLEXRIDGE FOOTWEAR

(Regular $10 & $12.50 Styles)

$8.45

Six best sellers . . . shoes that have been this season's favorites with women who consistently wear Flexridge Shoes, never before sold under their regular prices. Flexridge Shoes blend beauty and grace and lend a secret foot comfort that is exclusively Flexridge.

Fashioned over modern lasts, with heels that cannot rub or gap, and an arch that affords generous support. Sold here exclusively. This special May Selling group offers black kid, patent leather, and beige for selection.

Six Best Selling Styles

(A) New T-strap model in patent leather with genuine lizard strap. Cuban heel.

(B) Beige Kid and Suede Oxford, with cut-out trim. Cuban heel.

(C) A modish tongue pump of patent leather, with black madras underlay.

(D) Patent leather vamp and heel, kid quarter. Smart cut-out at instep.

(E) Beige Kid One-Strap, with snake-like inset. Spanish heel.

(F) Soft black kid vamp with trim and quarter of Kaffir kid.

Sizes 3½ to 9
Widths AAA to C

(McCreery's—Fifth Floor)

"Flexible Where You Want It . . . Rigid Where You Need It"

Fine McCreery Quality

FUR SCARFS

$89.50 and $95 Values

$79.50

American Fox Pelts
—Natural cherry red fox scarfs. Large silky pelts.
—Dyed red fox scarfs in honey dew shade.
—Silver pointed fox scarfs. Exceptional pelts.

(McCreery's—Third Floor)

Specially Priced Toiletries

Hind's Honey and Almond Lotion	75c	Palmolive Shaving Cream	23c
Jergen's Lotion	36c	Pinaud Lilac Vegetal	89c
Kleenex Cleansing Tissues	29c	St. Denis Bath Salts (with dusting powder)	79c
Mum Deoderant priced	35c	Roger & Gallet Toilet Water	$2.29
Zip Depilatory (Set)	$3.45	Roger & Gallet Talcum Powder	55c
Pears' Unscented Soap, dozen	$1.25	Mavis Talcum Powder	18c
		Listerine—large size	65c

(McCreery's—Street Floor)

Another Shipment of 1,500 Yards

Genuine "P. A. Dumas" Imported French CRETONNES

Regular $1 and $1.25 Values

40c *Yard*

Genuine French roller prints by that master maker, P. A. Dumas, at less than half-price.
Qualities that McCreery's can recommend for service and for beauty . . . in floral, bird and conventional patterns . . . in a perfect riot of colorings. Plan to take advantage of this second opportunity of securing this wonderful cretonne at less than half-price.

(McCreery's—Sixth Floor)

Just Received....
First Showing Tomorrow

Special Feature

6,000 PAIRS McCreery Regular $1.65 and $1.95 Sheer Chiffon and Service Weight SILK HOSIERY

Chiffons with Pointed Heels
Service-weight, Square Heels

$1.20 6 Pairs for $7.00

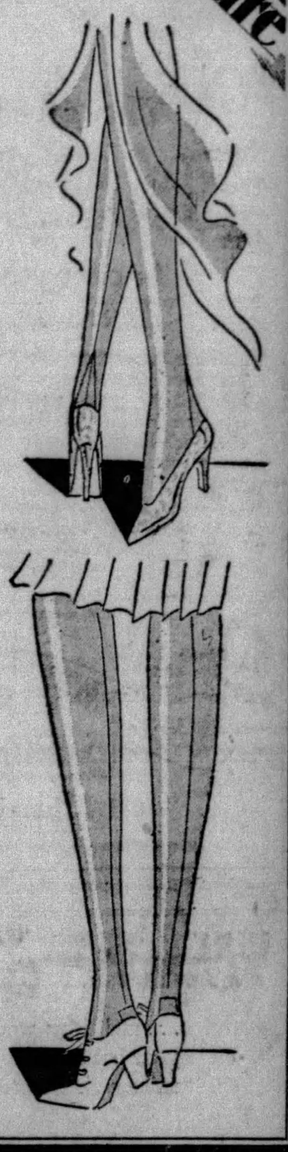

These splendid McCreery Silk Stockings have caused such a furore with women who appreciate quality of weaving, shaping and styling, as well as smart color shades, that we are staging a "feature" event tomorrow.

Full fashioned, clearly woven sheer chiffon with pointed heel, also semi-service weight with square heel and lisle inner-hem and reinforcements. Stockings that will travel far with you in utmost satisfaction.

Chiffons In:

Nude, Sunburn, Sun-tan, Beachtan, Lido-Sand and Silver-Wing. Sizes 8½ to 10.

Service Weights In:

Nude, Champagne, Mistery, Naive, Sun-tan, Misty-Morn, Grain and White. Sizes 8½ to 10.

Mail and Phone Orders Filled . . . ATlantic 4600

(McCreery's—Street Floor)

The Talk of the Town—McCreery's May Values in Apparel

—And Hundreds of Style-Wise, Thrifty Women Are Buying Their Entire Summer Wardrobe

New Arrivals Add Variety to

Ensembles...Dresses

Featured at ***$49.50 Values at***

$13.75 $27.75

At $13.75. Amazing values in pretty frocks. Taffeta, georgette or crepe. Ensembles of every kind and description. Finger-tip, long, or cocktail coats. Choice of chiffon, georgette, or crepe, printed or plain. One, two and three-piece styles. Street colors, pastels, and high shades.

At $27.75. New shipments of the type ensembles which created such an unprecedented demand the opening day. Plain and printed chiffon ensembles. Plain and printed chiffon dresses. Georgette in dresses and ensembles. Printed or plain crepe ensembles with matching or contrasting frocks.

A—Exquisite printed chiffon with floating irregular hem line. Bolero cape effect that is quite different. $13.75.

B—An uncommonly lovely ensemble of silk crepe. Very smart use of scallops. $27.75.

(McCreery's—Third Floor)

New High Fashions in

McCreery Coats

Priced for the May Selling ***$79. and $139. Values***

$22.75 $56.75

At $22.75. Smart furless models. Novel use of different fabrics with one another. Crepe, satin, stitched taffeta, and velveteen on silk or cloth. Coats of permanent Celanese moire, velveteen and transparent velvet. Fashionable variations of the cape and scarf vogue.
At $56.75. Coats in the true Paris manner. Superlative cloth and silk garments. Chaney mirror satin and Borgia crepes. Straight lined, draped and princess models. Entirely hand-tailored for exquisite softness. Furred in white or beige lapin . . . ivory squirrel . . . black, natural, and beige mole.

C—Blue Celanese moire, breezy with triple capes. Satin crepe lining. $22.75.

D—Cheney lustrous mirror crepe in black. Collar after Patou with white lapin. $56.75.

(McCreery's—Third Floor)

May Values in the Sports Wear Shop

Smart Knitted Suits

Regularly $16.50 and $19.50

$13.95

Three-piece knitted sports suits. Chosen garb of smart moderns. Hig length, and finger-tip coats. Pleated skirts. V and crew neck slip-on sweaters in striped, plain and jacquard weaves. Orchid . . . blue . . . brown . . . maize . . . pink . . . white. Sizes 14 to 40.

(McCreery's—Fourth Floor)

May Event Brings Marked Savings in

McCreery Hats

Values $8.50 to $10.

$6.45

Summery hair braids lace trimmed. Imported Campi straws sponsored by Patou. Straws manipulated and tucked in the new manner. Tuscans, sisols, novelty lace and rough straws. New silhouettes and colors. Sketched: Monet and navy Campi adroitly manipulated. Especially smart selections in matrons' sizes.

(McCreery's—Fourth Floor)

Face & Feature Experts

FACE LIFTING TAKES 20 YEARS OFF

OUR MIRACLE SKIN PEELING after thirty minutes treatment removes all lines, crow's feet, wrinkles. DEFECTIVE NOSES CORRECTED.

Institute of Facial Rejuvenation

403-404 Plaza Bldg. Phone AT. 8277

Taxpayers Given $1,200,000 Refunds

WASHINGTON, May 7.—(INS.)—Tax refunds and abatements totaling more than $1,200,000 were announced by the Treasury today. The estate of John J. Emery, Philadelphia, received $1,180,668. The Utah Fuel Company, Salt Lake City, received a refund of $27,679 as a result of a court decision.

LECHNER & SCHOENBERGER CO.

PITTSBURGH'S MUSIC CENTER

The sweet toned

D. & C. Fischer

is everything you desire in a piano

A few minutes with the Fischer will tell you why. The excellence of its cabinet work—the gorgeous lines of its period models—the demure grace of the new Harpsicord Grand—are a delight to the eye. While the voice of this piano, mellow and richly rounded, is piano tone at its best.

Priced Upwards From

$375

Easy terms—10% down . . . years to pay the balance. A liberal allowance for your old piano.

Phone ATlantic 5340 *Charge Accounts Invited*

LECHNER AND SCHOENBERGER CO.

631 Liberty Avenue

(McKEESPORT STORE—PENN-McKEE HOTEL)

THE WEATHER

Local Forecast.

Fair and continued cool tonight with frost in the valleys. Wednesday, fair with slowly rising temperature. Lowest temperature tonight about 38 degrees at the weather bureau and several degrees lower in outlying sections.

Hourly Temperatures.

(EASTERN STANDARD TIME.)

12 midnight	45	9 a. m.	47
1 a. m.	45	10 a. m.	48
2 a. m.	44	11 a. m.	51
3 a. m.	43	12 noon	53
4 a. m.	44	1 p. m.	55
5 a. m.	44	2 p. m.	56
6 a. m.	43		
7 a. m.	44		
8 a. m.	45		

Sunrise today .. 5:10 Sunset today ... 7:22

Observations for the 24 hours ended at 8 o'clock this morning:

Time.	Temp.	Hum.	Wind.	Weather.
8 a. m.	45	81	West.	Clear.

Temperature and Precipitation.

	1928	1927	1926	1925	1924	1923	1922	1921
High..	83	73	85	53	84	79	67	66
Low..	38	50	53	37	61	52	53	47
Mean.	50	62	69	45	72	66	60	56
Precip	.00	.00	.00	.00	.00	.00	.05	.08

Bulletin.

Observations taken by the United States Weather Bureau. The morning temperature readings were taken at 8 o'clock. The lowest temperature is for 12 hours ended at 8 o'clock this morning. Precipitation is for 24 hours ended at 8 o'clock this morning.

Station.	Temp. 8 am.	Pre- L. cip.	Station.	Temp. 8 am.	Pre- L. cip.
Atlanta.	68	66 .00	Lynchbg..	66	60 .19
Atl City.	60	54 .08	Memphis.	50	50 .00
Bismarck	28	26 .00	Miami ..	80	78 .00
Boise ..	38	38 .00	Montgmy	68	64 1.80
Boston ..	50	46 .48	Nashville	52	52 1.22
Buffalo..	42	40 .24	New Orl.	74	72 .00
Cnooga..	60	60 1.74	New York	54	48 .52
Chicago.	44	40 .00	Norfolk .	64	64 .04
Cincinn..	46	40 .08	Oklahoma	48	46 .00
Cleveld..	46	42 .16	Omaha ..	46	44 .04
Cimbus..	44	40 .04	Pkrsburg	48	44 .40
Denver .	38	36 .00	Parry Sd.	38	34 .00
Des Mes	42	40 .00	Pdelphia.	58	52 .50
Detroit .	42	38 .02	PITTSBG	46	42 .50
Duluth .	32	30 .00	Ptld. Ore	46	46 .00
Elkins ..	44	42 .30	St Louis.	50	46 .28
Harrisbg	52	50 .20	St Paul..	36	32 .00
Helena .	32	32 .00	S L City.	46	44 .00
Huron ..	32	30 .00	San Ant.	72	72 .00
Indapolis	42	40 .04	San Fran	50	50 .00
Jsonville	72	72 .00	Seattle ..	48	46 .08
Kan City	46	46 .02	Spokane..	34	34 .00
Little Rk	58	56 .00	Tampa ..	76	72 .00
Los Ang	58	56 .00	Washgtn.	58	58 .26
Louisville	48	46 .10	YstonePk	28	28 .14

Weather Conditions.

A ridge of high pressure stretches from the Canadian Northwest southeastward over the Plains states and the Mississippi Valley states to the Gulf of Mexico. It is producing clear skies over the eastern plains, the Mississippi Valley and the Ohio Valley states, but with low temperatures for the season. Light frost occurred over the Ohio Valley states, where the minimum temperatures ranged from 40 to 45 degrees at the Weather Bureau offices, while over the Northern Plains states and the upper Mississippi Valley states heavy frost formed and the temperatures were considerably below freezing.

Over the western plains and over the Rocky Mountain states the weather is cloudy, and rain occurred at scattered places in the Mountain states, due to a disturbance centered over Arizona.

River Conditions.

The rain over the Allegheny River was too light to check the falling river. Over the Monongahela the rainfall averaged .70 inch, which produced a rise of 3.0 feet. The Ohio River at Pittsburgh rose 0.3 foot, and is rising slowly. The total rise will not exceed one foot. Stage at Franklin is 8.2 feet; Lock No. 7, 19.5; Pittsburgh, 18.3; Dam No. 2, 10.7; Dam No. 6, 19.2; Dam No. 9, 19.6, and Dam No. 12, 19.5.

Bobbed Females Get Whiskers, Says Medic

BERLIN, May 7.—(INS.)—Dr. Ilse Mueller, writing in a Munich weekly periodical, says that, after investigating 46 women, he finds that the bobbing of hair causes an undesired growth of hair upon the chin and upper lip.

THRILLS FOLLOW WOMAN'S JUMP INTO RIVER; SAVED

HARRISBURG, Pa., May 7.—(AP.)—Mrs. Mabel Crounse, who told police that she had jumped into the Susquehanna River, was in the Harrisburg Hospital today none the worse for a remarkable escape from death. The woman, in some manner, which rivermen were unable to explain, floated or swam nearly two miles down the swift current of the river and was rescued just before she was about to be swept over a dam where certain death awaited her.

Mrs. Crounse had been suffering from a nervous breakdown and police expressed the belief that this illness had impelled her to leap into the water. The point where she told authorities she had entered the stream was nearly two miles above the spot where she was seen by two rivermen.

The latter attracted the attention of Paul Downey, 30, also of this city, who was in charge of a steamboat. He quickly directed his boat toward the woman. His first attempt to pull her on to the boat failed, but he finally dragged her aboard. With the dam less than 150 feet away, Downey managed to put on full speed ahead and prevent his craft from crashing into the barrier.

Doheny's $168,000 Bid Gets Fall Ranch

ALAMOGORDO, N. M. May 7.—(AP.)—The famous Tres Ritos ranch of Albert B. Fall, former secretary of the interior, yesterday passed into the possession of Edward L. Doheny, oil magnate, as Harry F. Sinclair, the third principal in the Naval oil lease scandals, was ordered to jail in Washington for contempt of court.

The 700,000-acre property was bid in at a sheriff's sale here by a representative of Doheny for $168,250 to satisfy a court judgment.

Jacqueline Logan, Husband to Rewed

LOS ANGELES, May 7.—(AP.)—Jacqueline Logan, film actress, and William L. Winston are to be married again.

Nearly a year ago they eloped to Mexico and were married. State officials reminded Miss Logan her divorce decree from her first husband, Robert Gillespie, had not been made final. The decree was made final yesterday and the couple filed notice here of intention to wed.

Boy With 'Red' Oath Held With 13 Others

BETHLEHEM, Pa., May 7.—(AP.)—Fourteen persons, 12 arrested in Soviet headquarters, were in jail today on charges of sedition. Among them were Michael Bulak, 14-year-old high school boy, and his sister, Anna, a 19-year-old silk mill worker. The boy and his sister were arrested yesterday after Lloyd F. Hess, principal of the South Side High School, had confiscated handbills distributed among the students. The boy was said to have had a copy of a Soviet oath in his pocket, which pledges allegiance to the red flag.

Ship Off to Guard Britons in Persia

BASRA, Irak, May 7.—(AP.)—The British sloop Cyclamen has left Basra to protect British subjects at Abadan, Persia, where mobs, believed of communist background, have got beyond control of police. Persian troops have been called out to restore order.

Grove City Woman Hurt in Bus Wreck

GROVE CITY, Pa., May 7.—Returning from a missionary convention at Warren, Pa., Mrs. Don A. Perrine was injured when a bus in which she was riding was wrecked between Franklin and Harrisville.

PAINS

THERE is no need to suffer from headache—nor neuritis or neuralgia—longer than it takes to invoke the aid of Bayer Aspirin. These tablets are an effective antidote for the most acute pain; and the quickest means of breaking up a summer cold. Perfectly harmless to anybody, for doctors will tell you they do not depress the heart. So women need not hesitate to use them on days which would otherwise be fraught with pain. Just be certain to get genuine Aspirin—it has Bayer on the box and on every tablet.

BAYER ASPIRIN

Aspirin is the trade mark of Bayer Manufacture of Monoaceticacidester of Salicylicacid

Nowhere Else Such Values...

. . . and they would not be possible here at this time of the year but for the fact that we are compelled to immediately raise cash in order to effect

REORGANIZATION

of this business on a bigger and better basis . . . hence the drastic price cut to move immense stocks in the shortest possible time.

Choice of the House

Suits, Topcoats AND TUXEDOS

HALF PRICE

$35 Garments	$40 Garments	$50 Garments	$60 Garments
$17.50	$20	$25	$30

No restrictions . . . no reservations . . . pick and choose from our entire stock . . . this Spring's latest styles, patterns and fabrics . . . imported and domestic weaves . . . any selection you make will prove a wonderful bargain.

CAMEL'S HAIR TOPCOATS

Genuine 100% Camel's Hair Topcoats in naturals, tans, browns and smart patterns — all regular sizes—regularly $65—a wonderful buy at half price..... $32.50

FOUR-PIECE GOLF SUITS

Coat, Vest, Knickers and Long Trousers—cheviots, homespuns, tweeds—regular $60 garments—now half price..... $30

Inviting Reductions In Haberdashery

1865 SHIRTS

Regularly $2.50 to $3.50—Now

$1.35

(3 for $4.00)

Arrow Brand and other fine makes—whites and colored effects—neckband with collar to match or collar attached styles.

Pajamas
Fancy Hose
Knickers
Belts

20% OFF

SILK TIES

Regularly $1.50 to $3.50—Now

95c and **$1.35**

Smart good looking patterns in crisp, new silks—silk lined—extraordinary value at the reduced prices — 95c and $1.35

George M. Wilson

The Men's Store of Pittsburgh

Smithfield Street and Seventh Ave.

Fifth and Sixth Avenues

Wednesday, May 8th, 1929

To meet the fast growing demand for Gulf Service, we are opening a Service Station at the above location. The usual prompt and efficient Gulf Service will be offered to motorists by courteous attendants.

OUR PRODUCTS . . .

That Good Gulf Gasoline
Gulf No-Nox Motor Fuel
and Supreme Motor Oil

GULF REFINING COMPANY

HAMP ON RADIO TONIGHT; FLONZALEYS' FAREWELL

By DARRELL V. MARTIN, Radio Editor.

WHILE tonight's schedule is crowded with good features, perhaps none has greater local appeal than the appearance of Charles W. Hamp, novelty entertainer, on the Keith-Orpheum hour at 11 o'clock over WCAE. Hamp won many friends in Pittsburgh during a short stay at KDKA. Norman Kerry, Lita Grey Chaplin, the RKO Melodists, Morton Downey and others will complete the bill.

Kate Smith plays a return engagement with the Earl Orchestradians at 10:30 o'clock over KDKA, while WCAE at 9 will offer the Flonzaley Quartet in their last concert before disbanding. Nicholas Longworth and Walter Damrosch will speak.

Remember the "Our Gang" kids in the movies? Three of the little desperadoes will face the WJAS microphone at 5:45 o'clock. "Scooter" Lowry, villain of the Gang, will tell how they make movies in Hollywood.

SAILORS' NIGHT

Another good program originating in Pittsburgh will be the University of Pittsburgh Girls' Glee Club at WCAE, 8 p. m.

"Pre-War Melodies" is the theme of Paul Whiteman's concert over WJAS at 9 o'clock, but one can find in the repertoire any number of late popular tunes. It looks good and no doubt we'll tune in.

Still keeping you in touch with Ford and Glenn, we pass the reminder that they will be on WLW at midnight, our time.

One thousand copies of Ring Lardner's "Round Up," April selection of the Literary Guild, will be given to as many of those who listen to the Guild program from WABC tonight at 8:30.

PITTSBURGH STATIONS

Meters		Kilocycles
217.3	KQV	1380
232.4	WJAS	1290
245.8	WCAE	1220
305.9	KDKA	980

(Eastern Daylight Saving Time.)

5:55 P. M.

KDKA—Baseball scores.

6:00 P. M.

KQV—Dinner concert.
WCAE—Sports Review.
KDKA—Time and news.

6:10 P. M.

WCAE—Sherry's Dinner Music.
KDKA—Studio recital.
Priscilla Long, violinist; Marie Hinkel, pianist.

6:15 P. M.

WJAS—Baseball scores.

6:20 P. M.

WJAS—One-Man Band.
P. E. Snyder.

6:30 P. M.

WJAS—Parision Orchestra.
WCAE—Dinner music (continued).
KDKA—Don Bestor's Orchestra.

6:40 P. M.

KQV—Baseball scores.

6:45 P. M.

KQV—Announcements.

6:48 P. M.

KQV—Amos 'n' Andy.

6:55 P. M.

WJAS—Baseball scores.
KDKA—Baseball scores.

7:00 P. M.

KQV—Correct time; weather.
WJAS—Minute Man.
WCAE—Voters' Service.

ASSOCIATED PRESS SPEAKER.
Kirke L. Simpson, Washington Bureau of the Associated Press, "The Little Cabinet."
Charles G. Ross, Washington newspaperman, "What Congress is Doing."

KDKA—Correct time.

7:01 P. M.

WJAS—Musical program.
KDKA—University studio.
"Evening with Socrates," by Dr. Mont R. Gabbert.

7:03 P. M.

KQV—Studio recital.

7:15 P. M.

KDKA—Sacred Songs.

GUEST SOLOIST.
The guest soloist will be Elsa Gundling Duca, who has been actively engaged in concert and church work in Pittsburgh and Wheeling, W. Va., where she holds at the present time, a position in the largest Presbyterian Church. Will Rhodes, tenor, and Max Kroen, baritone, will also take part.
O Worship the King.
Ivory Palaces.
What a Wonderful Saviour.
Reading "There Is No Better Friend."
Is Thy Heart Right With God?
I Must Tell Jesus.
There's a Wideness in God's Mercy.
Where We'll Never Grow Old.
Still Undecided.
Once for All.
He Is Just the Same Today.
Pass Me Not O Gentle Saviour.
The Old Rugged Cross.

7:29 P. M.

WCAE—Correct time.

7:30 P. M.

KQV—Frolic Entertainers.
WJAS—Weather report.
WCAE—Sconyland Sketch.

BATTLE OF LEXINGTON.
A short talk by Gov. Frank G. Allen, of Massachusetts, will be followed by a sketch based on the Battle of Lexington.

7:31 P. M.

WJAS—Celler Knights—Comedy.

7:59 P. M.

WJAS—Correct time.

8:00 P. M.

WJAS—Frederick Wm. Wile.

POLITICAL TALK; U. S. BAND.
The burning question of farm relief, over which a battle is now being fought, will be the subject of the discussion that Frederick William Wile will give tonight.

WCAE—Special feature.

PITT GIRLS' GLEE CLUB.
The University of Pittsburgh Girls' Glee Club of 80 voices, directed by Mrs. James H. Greene. Mary Drum, president of the organization, will be accompanist.
Love's Benediction.
Listen to the Lambs.
The Sleep of the Child Jesus.
The Lovely Pine.
The Staines Morris.
Piano solo by Georgia Orwig.
Alma Mater.

KDKA—Stromberg - Carlson Concert.

"HOME, SWEET HOME."
Pickaninny Lullaby ..... Macy
Quartet.
Somewhere a Voice Is Calling.
Guitar Solo, Andy Sannella.
The Rosary ..... Nevin
Quartet.
Home, Sweet Home ..... Bishop
Vibraphone Solo, Keith McLeod.
Nut Brown Maiden ..... Parks
Quartet.
L'Heure Exquise ..... Hahn-Ludlow
Violin Solo, Godfrey Ludlow.
Loch Lomond ..... Old Scotch Air
Quartet.
Valse Felice ..... Sannella
Saxophone Solo, Andy Sannella.
Southern Medley.
Quartet.

8:30 P. M.

KQV—Sully's Entertainers.
Accordion and guitar music with tenor solos.
WJAS—Fort Pitt Brewers.

HEIDELBERG SONG.
Theme—Stein Song ..... Bullard
Bugle Call Blues ..... Orchestra
Blue Danube Waltz ..... Mixed Quartet
Little Gypsy Sweetheart .....
..... Banjo Solo—Donstitt
Roses of Picardy .....
..... Saxophone Solo—Jimmy Peyton
I'll Get By ..... Orchestra
Selections from "Prince of Pilsen," featuring Heidelburg Song by Brass Quartet.
Lady Divine ..... Orchestra
Muddy Water ..... Mixed Quartet
Old Man River ..... Orchestra
Theme—Stein Song ..... Bullard

WCAE—Prophylactic program.

TWO MEDLEYS.
Gene Rodemich, of St. Louis, Boston, and New York, will make his bow to radio listeners as leader of the Prophylactic Orchestra.
You're the First Thing in the Morning.
Orchestra.
Steamboat.
Orchestra and Trio.
Medley:
Rose of Mandalay.
Precious Little Thing Called Love.
I Know That You Know.
Orchestra.
Selections from "Lady Fingers":
Something to Live For.
You're Perfect.
With Vocal Chorus.
Ga Ga.
My Kinda Love.
Orchestra.
Sorry for Me.
Trio.
Rufenreddy.
Piano solo with Orchestra.
Medley:
Gypsy.
Pickin' Cotton.
With Vocal Chorus.
My Heart Stood Still San.
Orchestra.
Mean to Me.
Orchestra and Trio.

KDKA—Michelin Tiremen.
Irving Kaufman and Taylor Buckley, baritones; Irma de Baun, soprano; orchestra.

9:00 P. M.

KQV—Ingersoll Hour.
WJAS—Old Gold Hour.

PAUL WHITEMAN ORCHESTRA.
In Pre-War Melodies.
Rhapsody in Blue—Signature.
(a) Jericho.
(b) Canadian Capers.
Medley:
(a) That's How I Feel About You.
(b) Precious Little Thing Called Love.
(c) Let's Dream.
(d) Sleepy Time Gal.
Waltz Medley:
(a) Ramona.
(b) Charmaine.
(c) Jeannine.
(d) Chiquita.
(a) Alexander's Ragtime Band.
(b) King Chanticleer.
(c) Everybody's Doin' It.
(d) Floatin' Down the Mississippi River.
(a) Sunrise to Sunset.
(b) Nobody's Fault But Your Own.
(c) Kiss Your Hand, Madame.
(a) La Veda.
(b) Spain.
Medley—French:
(a) Madelon.
(b) On the Boulevard.
(c) Ca' Ces't Pares.
(a) Tomorrow.
(b) Castle in Spain.
(c) You Wouldn't Fool Me Would You?
(d) Valencia.
Rhapsody for Signature.

WCAE—Eveready Hour.
The Flonzaley Quartet has chosen the air as the medium to say farewell to America and to the world.
Hon. Nicholas Longworth, Speaker of the House of Representatives, will broadcast the nation's farewell to the quartet during the concert.
Walter Damrosch, for more than 20 years conductor of the New York Symphony Orchestra, also will make a brief address of farewell to the quartet on the occasion of its last performance.

KDKA—The Mediterraneans.

"TWO AMERICAN SKETCHES."
36-Piece Orchestra.
"Two American Sketches," a suite consisting of a nocturne and a march, written in modern style by Thomas Griselle, which was awarded a prize of $10,000 by the Victor Talking Machine Company for its characterization of present-day America, will be played.
Show Boat, from "Show Boat" ..... Kern
Ensemble.
Nocturne, from "Two American Sketches" ..... Griselle
Orchestra.
Follow Through, from "Follow Through."
March, from Two American Sketches" ..... Griselle
Orchestra.
Spring Is Here, from "Spring Is Here."
Ensemble.

9:30 P. M.

KDKA—Dutch Minstrels.

"STING OF BUMBLE BEE."
Banjo, orchestra, vocalists.
A Picnic for Two.
Tenor Solo, Steele Jamison, Orchestra.
Rock Candy Mountain.
Vocal Solo, Carson Robison.
Good-Bye, Sweetheart, Good-Bye.
Baritone Solo, Frederic Baer.
Dallas Blues.
Vocal Solo, Percy Hemus.
The Sting of the Bumble Bee.
Vocal Solo, Al Bernard.
El Capitan (March) ..... Sousa
Orchestra.
Black and White Rag.
Banjo Solo, Billy Carlino.
Old Heidelberg.
Quartet.

10:00 P. M.

KQV—Studio program.
WJAS—Curtis Institute.
WCAE—Cliquot Eskimos.

SAILORS' NIGHT.
Banjo Orchestra.
The "gobs" and "devil dogs" of more than 50 United States Navy vessels will be serenaded in a special Navy program.
Bugle Call—"Band Call."
Cliquot ..... Reser
Bugle Call—"Man Overboard."
Asleep in the Deep.
Bugle Call—"Inspection."
She Was Just a Sailor's Sweetheart.
Bugle Call—"Carry On."
Banjo Solo by Harry Reser.
Bugle Call—"Liberty Party."
Hot Marines ..... Reser
Bugle Call—"Dismiss."
Shore Leave ..... Reser
Novelty Trio—Guitar, Violin and Comb.
Bugle Call—"Band Call."
Anchors Aweigh and Marines' Hymn.
Bugle Call—"Hook On."
She's Got a Great Army of Friends Since She Lives Near the Navy Yard ..... Nelson
Bugle Call—"Out Smoking Lamps."
Semper Fidelis (March) ..... Sousa

KDKA—Williams Oilomatics.

"SHINE ON, HARVEST MOON."
Orchestra, Soloists.
Because I Love You.
Orchestra.
A Garden in the Rain.
Tenor Solo, Fred Waldner, Orchestra.
Say So, from "Rosalie."
Orchestra.
To Be Selected.
Xylophone Solo, Harry Budinger.
Blue Shadows.
Orchestra.
Out of the Dawn.
Orchestra with Vocal Chorus.
Shine On, Harvest Moon.
Piano Duet, Gregory Stone and George Edwards.
If I Had You.
Orchestra with Vocal Chorus.
Ridin' On the Clouds.
Orchestra.

10:30 P. M.

KDKA—Earl Orchestradians.

KATE SMITH, CROONER.
Phil Spitalny's Orchestra.
The Smile You Miss (Theme Song) ..... Hubbell
1812 Overture (Fox Trot Arr.) .....
..... Tschaikowsky
Things That Were Made for Love.
Love's Old Sweet Song.
Mean to Me.
Walking With My Sweetness.Kate Smith
Finding the Long Way Home.
St. Louis Blues.
The Smile You Miss (Signature).

10:59 P. M.

WCAE—Correct time.

11:00 P. M.

KQV—Time; baseball scores.
WJAS—Curtiss Hour.
Guy Lombardo's Orchestra and other features.
WCAE—Radio - Keith - Orpheum Hour.

CHARLEY HAMP.
RKO Melodists.
Hernandez Trio.
Charles W. Hamp.
Lita Grey Chaplin.
Norman Kerry.
Billy and Elsa Newell.
Morton Downey, tenor.
Jack Petot and Pets.
KDKA—Correct time.

11:01 P. M.

KDKA—Don Bestor's Orchestra.

11:05 P. M.

KQV—Happy Hawaiian Hour.

11:25 P. M.

KDKA—Weather; ball scores.

11:30 P. M.

WJAS—Curtiss (continued).
WCAE—Keith-Orpheum (cont.).

Earl
ORCHESTRADIANS

PHIL SPITALNY
Conducting
TONIGHT
at 10:30
STATION
WJZ
and Associated N.B.C. Stations
KDKA PITTSBURGH
CHAS. FRESHMAN CO., Inc.
122 East 42nd St., New York
Manufacturers of C. A. Earl Radio Sets
Freed-Eisemann Sets and Speakers

"Scooter"

Mary Drum "Scooter" Lowry

Two stars of programs originating in Pittsburgh studios tonight. Mary Drum, president of the University of Pittsburgh Girls' Glee Club, WCAE, at 8 o'clock, and "Scooter" Lowry, villain of the "Our Gang" Kids, WJAS, at 5:45.

KDKA—Slumber Music.

BOROWSKI'S "ADORATION."
Filigrane ..... Maduro
Sparkling Dew ..... Rubinstein
Adoration ..... Borowski
Largo ..... Corelli
Cossack Lullaby ..... Jivanek

12:00 M.

WJAS—Weather; time; scores.

EARLY WEDNESDAY.

6:45 TO 8:00 A. M.

WCAE—Exercises.

7:30 A. M.

WJAS—Early Risers.

8:00 A. M.

WCAE—Musical Smiles.

8:15 A. M.

WCAE—Morning Devotion.

8:30 A. M.

WJAS—Musical feature.
WCAE—Cheerio.
KDKA—Musical Headliners.

8:45 A. M.

KDKA—Vocal soloist.

8:50 A. M.

WCAE—Parnassus Trio.

9:00 A. M.

KDKA—Women's talk.

9:15 A. M.

KDKA—Home Forum.

9:30 A. M.

WJAS—Time; "Shopping."

9:45 A. M.

KDKA—Weather; markets.

9:50 A. M.

KDKA—Correct time.

10:00 A. M.

WJAS—Columbia Recordings.
WCAE—Home Hour.
KDKA—Dr. R. S. Copeland.

10:30 A. M.

WJAS—Panatrope Period.
WCAE—Ma's Favorites.
KDKA—Theatrical calendar.

10:35 A. M.

KDKA—Beauty Topics.

10:45 A. M.

WJAS—Victor Releases.

10:55 A. M.

KQV—Daily schedule.
KDKA—Stock exchange.

10:59 A. M.

KDKA—Correct time.

11:00 A. M.

KQV—Blues Chaser.
WJAS—Ida Bailey Allen: "Food Minerals."
WCAE—Hostess suggestions.
KDKA—Correct time.

11:15 A. M.

WCAE—Household Institute.

11:20 A. M.

WJAS—Ida Bailey Allen.
WCAE—Women's feature.

11:40 A. M.

WCAE—Columbia Recordings.

12:00 M.

KQV—Luncheon concert.
WJAS—Lutheran service.

12:20 P. M.

WCAE—News bulletin.

12:30 P. M.

KQV—Studio program.
WCAE—Ethel Davis, pianist.
KDKA—Stock exchange.

12:33 P. M.

KDKA—Mid-day Melodies.

12:45 P. M.

KQV—Studio program.
WJAS—Victor Symphonic.

12:57 P. M.

KDKA—Time signals.

1:00 P. M.

KQV—Devotional service.
WJAS—Reading.
WCAE—Weather; "safety."
KDKA—Weather; markets.

1:15 P. M.

WJAS—Barclay Orchestra.

1:20 P. M.

KDKA—Farm Flashes: "Fruits and Vegetables."

2:00 P. M.

WJAS—Patterns in Print.
KDKA—Farm and Home Hour.

3:00 P. M.

KQV—Weather; music.
WJAS—Announcements.
KDKA—Musical masterpieces.

3:55 P. M.

KDKA—Baseball scores.

4:00 P. M.

KQV—Studio program.
WCAE—Electrola period.
KDKA—Weather; markets.

10 Best Bets

By RADIO REX.

5:45 P. M.

WJAS (232)—"Our Gang" Kids

7:15 P. M.

KDKA (305)—Sacred Songs.

8:00 P. M.

WCAE (245)—University of Pittsburgh Girls' Glee Club.

9:00 P. M.

WJAS (232)—Paul Whiteman Orchestra.
WCAE (245)—Eveready: Flonzaley String Quartet; Nicholas Longworth, Walter Damrosch.

9:30 P. M.

KDKA (305) — Dutch Minstrels.

10:00 P. M.

WCAE (245)—Eskimos: Sailors' Night.

10:30 P. M.

KDKA (305)—Earl Orchestradians: Kate Smith, crooner.

11:00 P. M.

WCAE (245)—Keith-Orpheum: Charles W. Hamp, Norman Kerry and others.

11:01 P. M.

KDKA (305) — Don Bestor's Orchestra.

OUTSIDE PITTSBURGH

(Eastern Daylight Saving Time.)

9:00 P. M.

WJR (750-400) Detroit—Orchestra.
WLS (870-345) Chicago—String sextet.
WLW (700-428) Cincinnati—Simon, the Pieman.
WSAI (1339-226) Cincinnati—Music makers.

9:30 P. M.

WLW—Minstrels (KDKA).
WLS (870-345) Chicago—Music.
WMAQ (670-447) Chicago—Music.

10:00 P. M.

WLW—Ollomatics (KDKA).
WENR (870-345) Chicago—Symphony band.
WMAQ (670-447) Chicago—Treasure Island.
WPG (1100-272) Atlantic City—Novelty.
WJR (750-400) Detroit—Manuel Girls.

10:30 P. M.

KWKH (850-352) Shreveport—Studio.
NBC SYSTEM—Harbor Lights to WEAF.
WLW (700-428) Cincinnati—Crosley distributors banquet from Hotel Gibson.
WMAQ (670-447) Chicago—Music.
WPG (1100-272) Atlantic City—Dance.
WSB (740-405) Atlanta—Concert.
WRC (950-315) Washington—Orchestra.
WSAI (1330-226) Cincinnati—Band concert.

11:00 P. M.

WENR (870-345) Chicago—Variety.
WGN (720-416) Chicago—Hungry Five.
WIBO (570-526) Chicago—Dance (2 hrs.).
WJR (750-400) Detroit—Furriers.
WOR (710-422) Newark—Dance music.

11:30 P. M.

KFI (640-468) Los Angeles—Studio.
WGN (720-416) Chicago—Goldkette's orch.
WLW (700-428) Cincinnati—Fillmore's band
WMAQ (670-447) Chicago—D-X Club.

12:00 MIDNIGHT.

KYW (1020-294) Chicago—Panico's orch.
WLW (700-428) Cincinnati—Ford and Glenn
WMAQ (670-447) Chicago—Dance (3 hrs.).
WSB (740-405) Atlanta—Amos 'n' Andy: concert.
WTMJ (620-487) Milwaukee—Dance orch.

12:30 A. M.

WENR (870-345) Chicago—Entertainers.
WLW (700-428) Cincinnati—The Friends: special program for Latin-America.

1:00 A. M.

KSTP (1460-205) St. Paul—Dance program.
KMBC (950-315) Kansas City—Dance music
WLW (700-428) Cincinnati—Garber's orch.
KMOX (1090-275) St. Louis—Wille's orch.
KYW (1020-294) Chicago—Dance orch.
WENR (870-345) Chicago—Air vaudeville.
WDAF (610-492) Kansas City—Variety.
WHO (1000-300) Des Moines—Symphony.
WHK (1390-216) Cleveland—Dance music.

(Copyright, 1929.)

Do you know?

...how the "high vacuum" in De Forest Audions helps reception
...how the mica spacer in De Forest Audions prevents noise
...how the "chemical broom" in De Forest Audions insures longer life.
...how the oxide filament in De Forest Audions increases sensitivity
...how the new De Forest Audion 427 stops hum, buzz and crackle

Hundreds of radio tube questions are answered in a free booklet by Dr. Lee De Forest, the inventor of the original De Forest Audion. Send your request to

DE FOREST RADIO CO.
District Sales Office,
Pittsburgh, Pa.,
305 Seventh Ave.
Phone: Atlantic 7968.

Rubber is up 40%--tires are still priced on the old low cost. Buy the tire now that will still be good when NEXT year rolls around.

The GENERAL TIRE

THE GENERAL TIRE G-T-A-C ACCEPTANCE CORP.

PAYMENT PLAN

Weekly Payments as Low as 88c

CASH is not necessary to get in on today's great tire buying opportunity. Our G-T-A-C credit system makes credit as good as capital. It gives you the benefit of buying top quality now when the saving is greatest. You pay while you enjoy the economy of General's longer mileage and the assurance of trouble-free, worryless driving year in and year out. Many are buying ahead for Summer and Fall requirements. It will pay to act at once.

Pittsburgh's Leading Tire Store
Campbell & Co.
Open Evenings and Sundays
Bigelow at Bloomfield Bridge
Phone Mayflower 1275

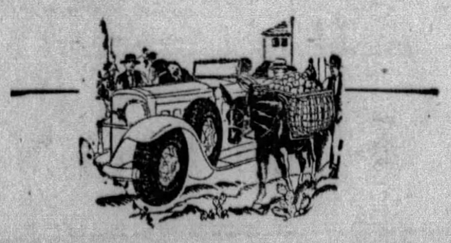

EASY WASHER

The GREATEST Electric Washer VALUE of All

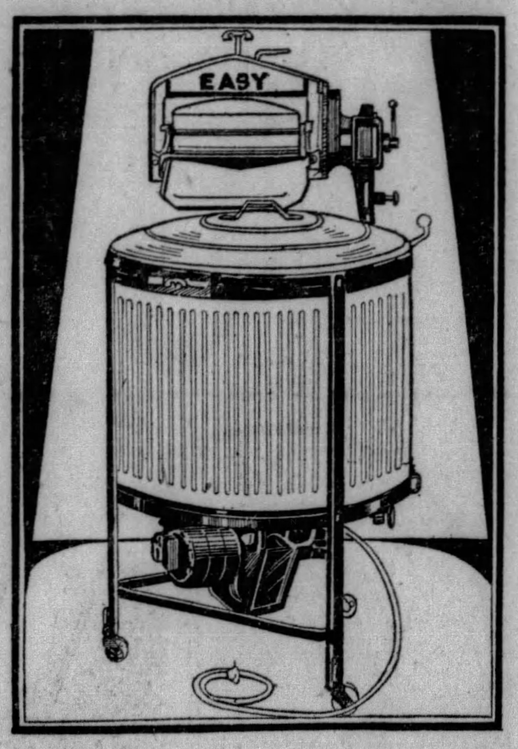

---BECAUSE---

1. IT is a KNOWN QUALITY Washer.
2. IT employs the VACUUM CUP Washing principle—finest of all—and it is equipped with every known safety device.
3. IT is made by the largest of manufacturers of electric washers and EASY will be continued to be made long after the cheapened, cut-priced washers of today are forgotten.
4. ITS very low price of $139 has recently been reduced, making it a tremendous electric washer value at only

$109

Small Down Payment Delivers!

No other washer can offer so much to the busy homemaker as can EASY—the safe, fast and thorough Electric Washer. With spring housecleaning making the weekly wash heavier and harder, every woman will appreciate EASY's wonderful help—and ten years from today when EASY is still serving reliably with the weekly wash, you will be glad you paid the difference for a quality washer. This EASY model has the famous Syraloy tub with white Duco shields. Let us send it out now for your next washday.

DOWNTOWN: 911-921 PENN AVE. EAST LIBERTY: BROAD ST. & COLLINS AVE.

SPEAR'S

36th ANNIVERSARY

A GIFT . . . But One YOU Select

That means it's something you want . . . something you would have bought anyway . . . and it will be worth 10% of your anniversary purchase.

Both Stores 10% Gift Certificate With Your Purchase

FREE PARKING!

Spear Customers can park their cars in Spear's Parking Station without charge. Entrance Ninth Street via Duquesne Way.

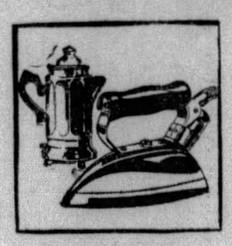

Lady Dover Iron With Percolator!

A $10 value, for with the standard size iron a four-cup percolator is included. Both are guaranteed for life—Special..... $7.50

$1 Delivers!

Make Light of Heavy Ironings

The IRONRIGHT IRONER occupies but the space of a chair when folded, yet it will iron even the largest pieces beautifully, quickly and easily. Right now

$10 Delivers!

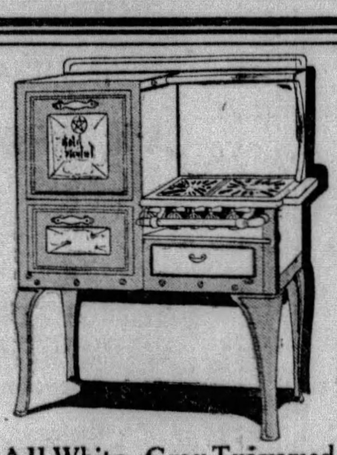

All White, Gray Trimmed Full Porcelain Range

With Gift for $6.95 Included!

You would expect to pay $10 or $20 more for this extraordinary Anniversary Gas Range value. All-white full porcelain finish, trimmed in gray. Tested and approved by the American Gas Association. Cast-iron cooking surface, front and 4 cast-iron burners. Splendid, large 18x16-in. oven, lined in rust-resisting Toncan iron.

$69.50

Small Payment Delivers!

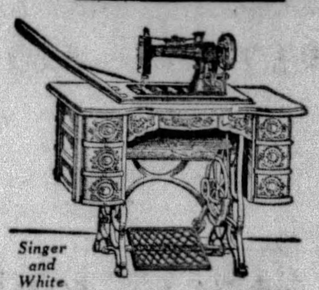

Singer and White Makes

Rebuilt Sewing Machines

Reconditioned by experts and completely guaranteed. Your opportunity to buy a nationally famous make at a mere fraction of their original cost.

$14.95

$1 Delivers!

The New EUREKA SPECIAL

$39.50

This is the latest prize-winning Eureka at a new low price. It is powerful and rugged, incorporating the latest improvements. Order it today on Spear's most Liberal Credit.

$2 Delivers!

COACHED TO VEIL VESTRIS FACTS IN U. S., SEAMEN SAY

LONDON, May 7.—(AP.)—The Board of Trade inquiry was told yesterday that witnesses were not asked the draught of the ill-fated steamship Vestris at the hearing in New York under United States Attorney Charles N. Tuttle.

The same session brought testimony from second officer Leslie Watson that he considered the fact the vessel was overloaded "had a lot to do" with its sinking and consequent loss of more than 100 lives.

Watson gave details of a conversation with two American lawyers who visited him and chief officer Johnson the day before the Tuttle hearing. He said that when they described anything the lawyers did not like to hear the latter would say, "don't bother saying that," or "put it some other way." Overloading, while important, was in his opinion only one of a combination of causes for the sinking.

Nathaniel C. Webb, of Hogan and Sons, New York stevedores who loaded the Vestris for its last voyage, testified they had no accurate information of the weight of the cargo and that no advance plan was prepared to show how it should be distributed in the ship.

TUTTLE SEEKS FACTS

NEW YORK, May 7.—(AP.)—United States Attorney Charles H. Tuttle yesterday addressed letters to the United States Attorney General and the British Consul General asking that immediate steps be taken to supply him with a transcript of testimony being taken in London at the British Board of Trade inquiry into the sinking of the steamer Vestris.

"If there is testimony in London showing a conspiracy among the witnesses who testified here we shall ask for indictments," Mr. Tuttle said.

C. A. Clark, member of a New York law firm which was counsel for Lamport & Holt, owners of the Vestris, during the investigation here, said he had no remembrance of any conference in which lawyers had advised officers of the Vestris to omit testimony or "put it some other way," as testified in London.

MURDER, SAYS LA GUARDIA

WASHINGTON, May 7.—(AP.)—Representative La Guardia, of New York, yesterday made public a letter to Secretary Lamont in which he urged that all steamers of the Lamport and Halt lines be submitted to a rigid inspection and their certificates withdrawn.

In view of the testimony, the New Yorker said, "it is clear now that the Vestris was negative in her stability, and that she was overloaded with cargo improperly stored, all of which was known to the owners of this line and that the sending out of this ship with human lives in order to collect freight and passenger fares was nothing short of cold-blooded murder."

The New Yorker called attention to the testimony concerning the Vestris disaster brought out by the board of inquiry in London and declared that "any management of ships guilty of the gross negligence and deliberate disregard of law and human lives and wilfully lying about it is not worthy to be entrusted with American lives and the privilege of navigating to and from American ports."

Sossong, Held Insane, Taken to Hospital

Leo F. Sossong, former solicitor for two Carnegie building and loan associations, who had been sentenced to serve three to six years in jail for embezzlement, today was taken to the county hospital at Woodville for treatment upon orders of Judge James B. Drew in Criminal Court. The order followed the report of a commission, which found Sossong suffering from insanity.

Culmerville, Ingomar Road Work Approved

The May grand jury has approved petitions of the County Commissioners for the widening and paving of two county roads, and final orders will be made in Quarter Sessions Court authorizing the work if exceptions are not filed within five days. The roads are the Tarentum and Culmersville highway in Frazer Township, at a cost of $148,000, and the Ingomar road, at a cost of $98,000.

Painters Get Raise, Strike Called Off

ALLIANCE, O., May 7.—Local painters and paperhangers who went on a strike last Wednesday were at work today following a compromise agreement with contractors. A 5 per cent increase was granted. The men asked a 10 per cent advance and a 40-hour week. The scale provides for a 44-hour week during April, May and June and a 40-hour week the remainder of the year.

In Daily Use
over all the world

THOUSANDS of women have come to regard **Cuticura** as the true natural aid to a lovely skin and attractive hands and hair. Regular daily use of **Cuticura Soap**, assisted by **Cuticura Ointment** when required, purifies and beautifies the skin, cleanses the scalp and keeps the hair live and glossy.

Soap 25c. Ointment 25c. and 50c. Talcum 25c. Sample each free.
Address: "Cuticura," Dept. 14F, Malden, Mass.
Cuticura Shaving Stick 25c.

22
Coming at
HARRIS
624-630 LIBERTY AVE.
Pittsburgh's Buy-Word for Credit!

(Advertisement)

No Time Lost From Work

"I am a machine-operator and I recommend Lydia E. Pinkham's Vegetable Compound for the help it has been to me. I am feeling fine and able to work every day. You may use my letter as a testimonial and I am willing to answer letters from women asking about the Vegetable Compound."—*Anna M. Pinder, 179 Brook Street, Bridgeport, Conn.*

Lydia E. Pinkham's Vegetable Compound keeps working women on the job under trying conditions.

Lydia E. Pinkham's Vegetable Compound
Lydia E. Pinkham Med. Co., Lynn, Mass.

(Advertisement)

COULDN'T STAND THE JOB

Found He Was Licked When He Went to the Test

OLD STORY TO THE WORLD'S TONIC REPRESENTATIVE CARRIES THIS LESSON FOR SICK PEOPLE.

"That man reminds me of Big Jim Hathaway, over in Indianapolis," said the World's Tonic representative, as a big stranger left Dow's drug store. "Big Jim was one of the huskiest fellows I ever saw, but he had to quit a job bossing a labor gang because he wasn't strong enough to hold up his end.

"Big Jim wouldn't belive anything could down him. He met his match by getting a hard cold, however. He let that cold hang on for months, until he looked like he had shrunken. But he was able to get around and he wouldn't give up. This labor gang was a tough crowd. The employer knew it, but he knew Jim's reputation, and he made him boss. Jim went at it, too, but the second day he just sat down and bawled like a baby because he had lost all his strength. The gang knew it, and he couldn't boss them for a minute.

"That was the day before he came for a bottle of World's Tonic and I met him. I never saw a worse case of catarrh for such a short time, and his stomach wouldn't give him any peace. He was as weak a big man as I ever saw.

"Well, the first bottle of World's Tonic helped him a little. The second put him on his feet. After the third he hunted up that gang of roughnecks, and they got a real surprise. Jim has bossed that gang for several months now, and nobody starts anything with him, either. That's the trouble with a lot of folks. When catarrh catches them they depend on their own strength until it is gone, and then they are wrecks. A bottle of World's Tonic as soon as they have catarrh would save them a lot of trouble, but they wait until their cases are chronic. I suppose because of this I sell more World's Tonic, but I hate to see suffering, and if I could make people realize what a valuable treatment World's Tonic is for catarrh there would be many more happy people." World's Tonic is for sale by all Dow Stores (formerly McCulloch), and all other first-class druggists. (A-53)

FOLEY PILLS
DIURETIC

Constantly in use over 25 years

Satisfaction Guaranteed

Men and women everywhere use and recommend them TRY THEM

Sold Everywhere

(Advertisement)

Now You Can Wear
FALSE TEETH
With Real Comfort

Fasteeth, a new, pleasant powder, keeps teeth firmly set. Deodorizes. No gummy, gooey, pasty taste or feeling. To eat, and laugh in comfort just sprinkle a little Fasteeth on your plates. Get it today at May Drug Co. and other drug stores.

A new-type Laxative

Concealed in delicious milk chocolate and in candied chewing gum comes this wonderful, perfected laxative—so easy to take.

TRU-LAX
Scientific - Gentle - Effective
The most delicious laxative of all

Tru-lax Products Company, Newark, N. J.

THE VOICE OF THE CITY

THERE'S a treat in store for you now! The magic talking screen brings you Willard Mack's gripping, soul-stirring story of a love that blossomed amidst the cruelties, the lusts, the law-defying gangland of a great metropolis. Willard Mack has been called from his triumphs of the stage to appear now in his own marvelous detective mystery drama in talking pictures! It marks a new milestone in the progress of films that speak! It is an entertainment that you will call, as others have, the best Talking drama yet revealed!

HEAR EACH THRILL OF IT!

WILLARD MACK'S *100% Talking Thriller!*

NOW PLAYING!

LOEW'S AND UNITED ARTISTS'

PENN YOUR LAST CHANCE

TO SEE

TEDDY JOYCE

THIS IS HIS *FAREWELL WEEK*

METRO-GOLDWYN-MAYER'S

ALL TALKING

Drama with

ROBERT AMES
SYLVIA FIELD
and
WILLARD MACK

A COSMOPOLITAN PRODUCTION
directed by Willard Mack

—ON THE STAGE—
GALA FAREWELL
WEEK OF

TEDDY JOYCE

SEE HIM IN
"SAY IT WITH FLOWERS"
With SAMMY COHEN (in Person)

Doctor Says:

....If Your Stomach Is Restless You Need

ACIDINE

Anti-Acid....Digestive Carminative

A new discovery that overcomes the two Big causes of indigestion—acid and failure to digest starches.

Swift, safe, effective relief from indigestion, sick headache, biliousness, colds, rheumatism and other conditions arising from poisonous stomach acids. Your druggist guarantees satisfaction or money back. Health Laboratories, Inc., Pittsburgh, Pa.

WM. PENN ANNEX FETE THURSDAY

Elaborate preparations for the opening of the William Penn Hotel annex, which makes the hotel the largest in the United States outside of New York and Chicago, have been announced by the Eppley Hotels Company. The opening is scheduled for Thursday.

Hotel men from all parts of the country will attend. They will be entertained by Eugene C. Eppley, president of the Eppley company. Tours of the city are included on the program.

Carnegie Students To Present Comedy

"Advertising April," a comedy by Herbert Farjeon and Horace Horsnell, will be presented by the department of drama, Carnegie Institute of Technology, at the College of Fine Arts theater for a week, beginning tomorrow evening.

DIARY OF "IRKS" SHOWN BY WIFE ASKING ALIMONY

NEW YORK, May 7.—(AP.)—Mrs. Mildred Morris, 24, is ready to back her husband against the world as the champion of "How to annoy your wife."

Her diary of "Irks and Irritations," submitted yesterday in connection with a suit for alimony against Dr. Myron L. Morris, dentist, listed these charges:

He switcher off the telephone every time she tried to use it.

He darkened the elctric lights in her bedroom so that she could see to robe and disrobe only with the aid of a flashlight and candles.

He shut off the water in the bathroom, forcing her to go elsewhere for her baths and even to wash her face.

He refused to permit a maid to make her bed, sweep her room or send her soiled linen to the laundry.

He tried to make her sneeze herself out of their apartment by sprinkling a strong powder into her rouge.

1,000 Attend Rotary Convention in Erie

ERIE, Pa., May 7.—(AP.)—More than 1,000 Rotarians were here yesterday for the annual district convention of the Western Pennsylvania, New York and Ontario clubs. Special assemblies during yesterday and a ball last night completed the first day's activities. Business sessions continue today.

Man Stabbed in Row In Boarding House

BROWNSVILLE, Pa., May 7.—When he became involved in an argument with his boarding housekeeper, Joseph Galish, 29, suffered stab wounds in the abdomen that may prove fatal.

MAY'S and Liggett's

Drug Stores All Over Greater Pittsburgh

CUT PRICES

TUESDAY and WEDNESDAY

Meade's Dextri-Maltose

FIVE POUND SIZE $2.47

25c Size Mavis Talcum Powder 16c

Unusual Savings!

1.00 Blondex Shampoo For Light Colored Hair 57c

Sloan's Liniment For Sore Muscles Aches and Pains 70c Size 41c

We are supplied with

WELDONA TABLETS FOR RHEUMATISM

Especially effective for Sciatica, Neuritis, Joint, Muscular, and other forms of rheumatism ordinary treatments fail to reach. Druggists sell millions of Weldona tablets annually. Get a package of Weldona tablets today.

1.10 Size 1.00 At May's and Liggett's

Weldona Corp., Boston, Mass.

RHEUMATIC PAINS STOPPED QUICKLY

If you're "all crippled up" with rheumatic aches and pains what you need is an Allcock's Porous Plaster. Cut it up and place the pieces over the painful joints and muscles. You'll be amazed to see how the penetrating medicaton draws out all the pain, lameness and soreness.

Allcock's POROUS PLASTERS 17c At May's & Liggett's

DRY UP PIMPLES with MERCK CREAM

Wonderful for eczema, acne, blackheads, too. Destroys infection. Invisible—vanishes quickly.

69c Soap 35c 3 for 1.00

At May's & Liggett's

Lend Us Your Face

Get a Package of Wade & Butcher SPECIAL CURVED BLADES

and if they aren't the best blades you have ever used we have authorized May's & Liggett's Drug Stores to refund your money.

5 Blades for 50c or 12 Blades for $1.00

At May's & Liggett's

Women Get Relief From NEURITIS

Thousands who have used NURITO—especally women—have discovered that it relieves pain of rheumatism, sciatica, neuritis, and neuralgia promptly. Out of twenty thousand boxes sold, the manufacturer reports that only three failed to get relief. The makers have authorized us to sell NURITO with their guarantee of satisfaction or money refunded.

$1.00 Size 89c $2.00 Size $1.75

At May's & Liggett's

Nurito Co., Chicago, Ill.

Milnesia keeps you free from acids

Take Milnesia Wafers and keep your digestive system clear of the over acidity that slows you up mentally and physically. Each Milnesia you chew gives you equal teaspoons of milk of magnesia, the best known antiacid, in palatable form.

MILNESIA WAFERS

31c - - 54c At May's & Liggett's

Because it foams KOLYNOS is the only tooth paste that works in one part of your mouth while your tooth brush is working in another. Try it!

50c Size 39c

At May's & Liggett's

An Amazing New Kind of Cream

MAKES HANDS BEAUTIFUL!

Marvelous THINC Hand Creme whitens red, rough, old looking hands instantly. Makes them soft, smooth, youthfully beautiful almost overnight! Not a cold cream, vanishing cream, or lotion. Entirely NEW! Approved by Good Housekeeping Institute. Have exquisitely lovely hands. Get THINC today.

THINC HAND CREME

At May's & Liggett's 58c & 98c

Here It Is!

The GOLD "Million Dollar" VALET AUTO STROP RAZOR

COMPLETE WITH STROP and 10 VALET BLADES in HANDSOME BOX

ALL FOR 1.00

At May's & Liggett's

STROPPING IS ESSENTIAL TO A PERECT SHAVE.

HERE IT IS!

KOZAK

The wonder worker for

Dry Washing Your Automobile

You won't believe it until you try it

Improves the finish every time you use it 1.00 It will save you Fifty Dollars

For Every Boy!

MOCAR MODEL AEROPLANES

Easy to assemble and will "take-off" on their own power

Rubber Tires Disc Wheels 98c Ball-Bearing Propeller

All Metal Construction

Artstyle CHOCOLATES

Remember MOTHER on Mother's Day SUNDAY May 12th

For Mother's Day—send her this gift of gifts! A permanent metal box in gay and beautiful colors, filled with delicious Artstyle Chocolates. Here are the finest of pure confections—dainties made with nuts, fruits, caramel, nougatine, creams—every piece a proven favorite. This special container, with its happy Mother's Day sentiment and charming butterfly decoration, may be kept for a handy work box or for her dressing table. You could not send your mother a gift that would please her more than this wonderful Mother's Day Package of Artstyle Chocolates.

Pound Box 1.50

2 Pound Box 3.00

3 Pound Box 4.50

At May's & Liggett's

Rexall Stores Only

MEYER JONASSON & CO.

LIBERTY AND OLIVER AVENUES—CALL ATLANTIC 6200

Friend Making May Sales-

EVENT NO. 6

Series of Nine Extraordinary Offerings

Junior-Misses' Frocks

Highly Important Selling for the Junior Miss From 13 to 17

New Silk Crepes and Shantung Silks $8.95

JUST ARRIVED and very specially priced for this occasion. Sleeveless plain silk crepes in pastel tones—sleeveless plain silk crepes in medium shades—sleeveless shantung silks, either plain or printed—and adorable little silk crepe ensembles in pastel tones with matching jackets or the jackets in a deeper contrasting tone. All washable and all keyed to summer needs. An event you should not miss tomorrow.

—Fifth Floor—

$2.95

Junior-Misses' Linen Frocks

Plain and Printed Sizes 13 to 17 $2.95

Also Checked Gloria Taffetas

INEXPENSIVE but smartly styled and truly exceptional at this price. A selection of models of both plain and printed linens, gingham checked taffetas and some of pique. Summer shades of rose, gold, green, beige, and pink.

A worthy value for this extraordinary series of Friend Making May Sales.

—Fifth Floor—

See Event No. 7 Tomorrow

OVER-SUNDAY EXCURSIONS

SATURDAY, MAY 11

CHICAGO $8 ROUND TRIP
Lv. Pittsburgh 7 P. M., Eastern Time
Returning Lv. Chicago 5:45 P. M., Central Time, Sunday, May 12.

WASHINGTON, D. C. $6 ROUND TRIP
Lv. Pittsburgh 10 P. M., Eastern Time
Returning Leave Washington 9 P. M., Eastern Time, Sunday, May 12.

CINCINNATI $6 ROUND TRIP
Lv. Pittsburgh 9 P. M., Eastern Time
Returning Leave Cincinnati 9:40 P. M., Eastern Time, Sunday, May 12.

TICKETS ON SALE IN ADVANCE

BALTIMORE & OHIO R. R.

ADVERTISE YOUR WANTS IN THE SUN-TELEGRAPH FOR QUICK RESULTS!

INSIST UPON THE NEWSBOY GIVING YOU PITTSBURGH'S BEST AFTERNOON PAPER—THE SUN-TELEGRAPH

Musical and Other Productions Pass in Review Before Critics

'TWAS A HOT "NIGHT IN VENICE" WITH GUFFAWS GALORE AND MANY GASPS

By GEORGE SEIBEL.

WITH every street in Pittsburgh as damp as the Grand Canal, as large a part of the population as could crowd into the Alvin yesterday spent "A Night in Venice," as the new Shubert Revue is called. It had to be called something—so why not "A Night in Venice?" There are no gondolas—they aren't fast enough. This is the new Venice, very near the Moulin Rouge and not far from the Great White Way. There is a merry quip about "all the sewers are busted," and at the close we hear about the 750,000 inhabitants and the pigeon that—which will suffice to identify the place as Venice. But the fact is that this revue has the real Venice backed off the map for color and liveliness, and the Lion of St. Mark will have to hang his head in shame unless the Doges get a new coat of Duco for the Campanile.

Marry the dictionary to the rainbow, and you'll get the appropriate adjectives to describe this colorful kaleidoscope. It sparkles and shimmers, it spills a thousand paint-pots over acres of silk, it takes the Sultan's harem and bathes it in the Aurora Borealis. We even get whirled over to Africa—which is the 17th ward of Venice—and see wild head-hunters execute one of those orgies with which they paint the kraal red. We even get a very clever parody of "Street Scene," which is in Manhattan on the Lido.

The thing starts out as if it were going to have a story. Morton and Arthur Havel, as two fake aviators, go off on a non-stop flight to Venice. They take Ted Healy as pilot, but they all get there just the same. On the way they study Joe Miller's well-thumbed jest-book, and translate all the best gags into jazz, sprinkle with paprika, and serve steaming hot. And the audience laughs—and laughs—and laughs.

HEALY IS IT

This man Ted Healy is undeniably funny, yet we would not recommend him for a post on the faculty of the Pennsylvania College for Women. Nor would we suggest Ann Seymour to the Western Theological Seminary, though she sing a new ballad about the creation of man that would make Darwin laugh at himself.

For comedy this show has most of its predecessors looking like an undertakers' convention. And for lavish expense—well, it can never be exhibited in Glasgow, for there'd be an epidemic of apoplexy!

There is a Fan Scene of which the plumage alone must have cost several dollars, while a college of osteopaths must travel with the show to fix the broken bones of the Michon Brothers, who will break their necks if it would amuse the audience.

Even Mussolini has been secured, regardless of expense, and welcomes the American aviators in a characteristic speech. If the Italian ambassador sees the show, Mussy will be chased off the campus.

DELIRIOUS DANCES

Of course the dancing is the main feature of the mad and merry whirl. It is Chester Hale Girls against Allan K. Foster Girls, and the McCarthy Sisters winding in and out, and Mme. Shadurskaya with M. Kuderoff jangling the jungle—all whirling, gyrating, wiggling, pirouetting—with prismatic fountains of light playing on gorgeous masses of gold and purple, till it would make Tiffany sick with envy.

Some of the stage pictures are exceedingly beautiful, especially the one of the Cellini Plate. There is much pink flesh that would bring a blush to the pure cheeks of John S. Sumner, but perhaps he would forget his duty in gasping admiration for the tableau.

The same may be said about the Legend of Leda, which is taken from mythology and proves Lohengrin a plagiarist—the Swan Ballet is daintily beautiful. The same may be said about a number of other scenes in this riotous revel for which Watson Barratt has made many rich settings, Erte and others have devised iridescent costumes, and bangy music has been put together by Lee David and Maury Rubens.

But this show is bigger than any type known to the printer's case. So it's best to keep within discreet appreciation, and simply advise all who wish to be tickled and dazzled to spend "A Night in Venice" with Ted Healy.

Grand Keeps 'Show Boat'

"Show Boat," Universal's picturization of Edna Ferber's novel, continues in the Grand for a second week. On the screen the Ferber dramatic story is embellished with the music from the Ziegfeld stage production. Some of the stars of the Ziegfeld show also are heard in prologue sequences to the picture.

Laura La Plante and Joseph Schildkraut head the dramatic cast. Laura portrays Magnolia, the show boat owner's daughter, and Schildkraut essays the role of Gaylord Ravenal, the gambler who turns actor to win Magnolia for his wife. A portion of the action is laid aboard a show boat in Mississippi River atmosphere and the rest occurs in Chicago—in a gambling house, hotels and at the horse racetrack. The cast includes Otis Harlan, Alma Rubens and Emily Fitzroy.

The bill also includes short screen entertainment.

Liberty Film Is 'Redskin'

Richard Dix is appearing on the Liberty screen in "Redskin." He plays an Indian youth, who, returning from college, finds himself out of sympathy with the traditions of his tribe. The romance of the picture comes when he falls in love with the daughter of the chief of a rival tribe. The picture has sequences in color. Short screen entertainment completes the bill.

MELODRAMA AND TALK IN PENN

Willard Mack's all-talk melodrama, "The Voice of the City," is the week's screen feature in the Penn. On the stage Teddy Joyce is saying farewell to Pittsburgh in an entertaining show, "Say It With Flowers."

"The Voice of the City" presents a story of a jail break, a man hunt and a convict's romance with his girl. It is all very exciting. Police sirens scream and guns bang and boom. Eventually, when the final fadeout comes, the convict-hero is vindicated and there's a gunman-villain dead on the floor. And the only person sorry the villain is dead is a "goofy" slavey, who says: "Ain't it terrible—they always kill th good-looking ones."

The picture was written and directed by Mr. Mack, and he also plays a big part in it—that of Biff, a detective, who is the motivating force in the man hunt. Mack makes a good job of his portrayal. The same also may be said for his direction, as the film has some clever and effective sequences. The cast includes John Miljan, Sylvia Fields, Robert Ames, Alice Moe and Beatrice Banyard, who is Mrs. Mack in real life.

TEDDY'S FAREWELL

Sammy Cohen, movie comedian, who won his first note in the "What Price Glory" film, appears on the stage and helps Teddy Joyce with his "Say It With Flowers" presentation. Joyce does a lot of work in the show, singing, shadow dancing and leading his band. In one number Teddy sings about being a popular fellow, who is lonely when the curtain goes down. And that number got him a lot of applause at the opening performance yesterday. Cohen's big feature is a one-man boxing bout in which he knocks out himself and floors the audience with laughter. The Stone-Vernon Foursome, three men and a girl, do some sensational adagio dancing. Others in the show include Maxine Hamilton, one of those personality girls, and the Dave Gould ensemble.

Elias Breeskin and the Penn Orchestra entertain in an overture and Dick Leibert introduces novelty and a singer in his organ number.

PITT COMEDY AMUSING SHOW

By CLARENCE E. GRUNDISH

Aurania Rouveral's comedy of American family life, "Skidding," is the current attraction of the George Sharp Players in the Pitt. It is a delightful comedy and it is getting a delightful presentation. In fact, Mr. Sharp's emoters compare very favorably with the cast that gave "Skidding" a road show presentation in the same theater several months ago.

The play is crowded with amusing lines, funny situations and some philosophy. The plot concerns one Judge Hardy and members of his family. The setting is the living room of the judge's Idaho home. And, gracious, the happenings in the home-made bread atmosphere of that living room! Here are some of them:

A FAMILY AFFAIR

The judge engages in a battle for renomination. Two married daughters come home after battling with their husbands. A third daughter breaks her engagement with a handsome engineer and runs for a seat in the state legislature. A younger brother gets his first shave and goes to a party. Grandpa seeks refuge in the woodshed and makes a pair of shoes. A maiden aunt declaims on the tragedy of the unmarried state. And mother, well, after more than 30 years of wedded life, she leaves husband, home and children. All of which, you admit, leaves a lot of things to be straightened out before the final curtain.

CAST DOES WELL

Gus Forbes displays his usual talents in essaying the role of Judge Hardy, and that keen character actress, Alice Ann Baker, gives a sincere and fine study of the important Mrs. Hardy. Hugh Banks makes a likeable and convincing younger brother. As for Pauline MacLean and Kenneth Daigneau they handle the romantic leads well. J. S. Murray does a good character bit in the grandpa part. The rest of the cast also deserves praise, including Ruth Aston, Peggy Dougherty and Robert Fiske.

And we mustn't forget Mabel Kroman. As the maiden aunt she laments about suppressed love and weeps her way from the stage. But somehow, you know she is enjoying her little cry. You enjoy it, too, and are so glad that the playwright put a maiden aunt into the show and that Mr. Sharp picked Mabel to portray her.

PLAYERS HERE -:- IN CURRENT -:- ATTRACTIONS

Ethel Louise Wright is prominent in "A Night in Venice," musical show in the Alvin.

Pauline MacLean has a leading role in "Skidding," comedy in the Pitt.

Sylvia Fields and John Miljan help with the melodrama in "The Voice of the City," Penn photoplay.

Dolores Costello is the star in "The Glad Rag Doll," Stanley picture.

STANLEY HAS COSTELLO COMEDY

An endless throng filed into the Stanley yesterday, not so much to get out of the wet as to see Dolores Costello, the Barrymore bride, in her new talking film, "The Glad Rag D ll," in which she is a Broadway show girl and upsets a staid Philadelphia family by her devices to win a husband. She succeeds, of course, for how could the most clammish Philadelphians resist the allures that made John Barrymore a captive?

"The Glad Rag Doll" tells a piquant story in a picturesque way. There are glamorous back-stage backgrounds and a patrician mansion where the unquiet Quakers reside. How the younger son passes $10,000 in worthless checks, how the daughter marries the chauffeur, how the mother picks the butler's pocket—all enters into the comedy. Dolores passes out explosive cigars and weds the elder brother, who has no violent complexes.

BROUDY TRIUMPH

David Broudy won a triumph with his orchestra by playing Saint-Saens' "Samson and Delilah" music in excellent fashion. He has his musicians well in hand, and these classical pieces, illustrated by sumptuous stage pictures, meet with the ardent approval of the audience.

And these are the same people who also dote on the jazz. This week there is a "Revue in Blue" that is very well staged. The dancing at the Stanley is up to the highest standards, Drena Beach doing her part in particularly finished style.

VERY FUNNY FELLOWS

As for the comedians, there is Jack Pepper, who sings a jazz soprano in B flat (and "can sing in any flat if he has the right key"), and there is Charles Chase, whose amusing antics almost stopped the show. The eccentricities of these fellows are set off by the cute ways of "Ginger" Rogers, with her baby-doll songs. It's a fine show from first to last—amusing and amazing.

Alice White Enright Star

Dick Powell presents "Shake Your Feet," a lively show, on the Enright stage this week, while on the screen Alice White registers collegiate heat waves in a part-talk film, "Hot Stuff."

Burns and Kissen put on a lot of laughs into the stage show with their comedy songs. Coly Worth, handsome young fellow, contorts his face and shakes his feet in humorous and keen manner. Grace Worth spears with him and helps with the stepping. Lloyd and Bryce hand out a clever acrobatic novelty and the Strumberry Pie Boys contribute some dance feats. In addition, Mr. Powell sings a song or so and puts his band boys through some syncopating numbers. The Enright Rockets are present as usual.

Alice White

In "Hot Stuff," the blonde Alice White is seen in collegiate atmosphere and romance. The production is the ordinary type of program photoplay. It has some funny sequences and some funny titles. Also, it has Louise Frazenda, all made up as a maiden aunt, who regrets the good times she has missed.

The bill includes short screen entertainment and an organlogue.

'Wolf Song' Regent Film

"The Wolf Song," co-starring Gary Cooper and Lupe Velez, will end a three-day engagement in the Regent tomorrow night. In this film Gary portrays an adventurer who carries the heroine Lupe off to his mountain home and marries her. Lupe sings a theme song. Other film entertainment is on the bill.

Aldine Retains 'Melody' Film

"The Broadway Melody," popular sound screen production with a musical comedy flavor, opened its sixth and last week in the Aldine yesterday. It is an all-talk, song and dance picture and its action is laid against a background of New York theatrical life.

Anita Page

Anita Page, Bessie Love and Charles King have the featured roles. Others in the cast include Kenneth Thomson, former Pittsburger, and Jed Prouty. In the film Prouty, as a theatrical agent, stutters himself into a lot of laughs.

One of the picture highlights is a sequence, done in sound and color, that depicts a big musical revue in action. Miss Page, Miss Love and King are prominent in a number of song and dance sequences.

Short screen entertainment completes the bill.

Sheridan Gets Our Gang Kids

Three original members of "Our Gang" movie comedies—Mary Kornmann, Johnny Downs and "Scooter" Lowrey—are appearing on the Sheridan Square vaudeville bill the first three days of the week. They sing, dance and do some comedy antics. Piracy, seal hunting, the desolate Pribilof Islands in Behring Sea and romance are some of the ingredients in "The Far Call," which is the screen feature. Charles Morton and Leila Hyams head the cast. Other stage acts include Roy Rogers in "Show Me the Way to Go Home"; McGrath and Travers, and the Rosetta Brothers, in a novelty offering. Movietone News also is on the bill.

Gladys Clark Academy Star

The Academy this week is observing "Old Home Week," with George Jaffe's own burlesque show, "Girls From the Follies." The cast is headed by Gladys "Youth" Clark and Sam Raynor. Other principals are Zona Duval, a red-haired singer of "blues;" Mae Raynor, prima donna, and Jean LeRoy, soubrette, who dances and sings. "Here and There" is the caption of the opener of "Girls from the Follies" and "The Three Lovers" is the title of the closing act. It is in six scenes. There is a chorus of song and dance girls and 20 artists' models. John Crosby, Lew LeRoy and Frank Mallahan also are featured in the show.

Court Puts Limit On New School Cost

WASHINGTON, Pa., May 7. — Under a decision handed down by Judge James I. Brownson, the school district of Washington is restrained from erecting a high school and playground on the Highland avenue site if the cost of buildings and equipment, exclusive of the cost of the site, will exceed $675,000.

Judge Brownson's decision is regarded as a victory for M. W. Larkin, owner of valuable properties in Highland avenue, who asked that the board be restrained from incurring a debt in excess of $900,000, the amount of a bond issue approved by the voters of the city last fall.

Erie to Ask Italy Try Alleged Slayer

ERIE, Pa., May 7.—(AP.)—Arrest and trial in Italy of John Christophano, for the killing of Joseph Centretti here a year ago will be asked by Erie police, it was made known today. Christophano fled this vicinity after the slaying and recently arrived in his native country, police said.

ACCLAIM FOR CAP-GOWN'S "YIP-YIP"

By GEORGE H. SNYDER

That show is hot! We mean Cap and Gown's "Yip-Yip." The professional musical show is often pretty dull stuff. Frequently it is too much like the next one. But "Yip-Yip" has a freshness all its own. It was more than a good amateur performance. It was a finished piece of entertainment and Pitt should be proud of it.

The music by Gus A. Schnabel of the class of '15 had a fine rythmic quality. The audience left the theater and took the tunes home. They will be remembered, too.

And the ponies could dance! The American girl glorified in the person of a college boy is always amusing, but this chorus showed the results of long weeks of training. It was a chorus, not merely an aggregation of individuals trying to dance.

THE LEADING "LADY"

Gordon Maize as Olivette, leading lady, always was amusing. Even when her, or rather his, laughing interfered with his dancing, Olivette's Adam's apple managed to keep time with the music.

Jackson Allen, Jr., as Elsie Wood was probably the most accomplished of the "ladies" of the cast. His dancing had a remarkable quality of grace.

Among those in the play who were not hiding under wigs, Joseph J. Feistein as the Count des Nif and T. N. Murphy as Captain O'Tugg gave particularly entertaining interpretations of their roles. And we must not forget the royal bootlegger as played by Charles Hyatt.

CHARMING VILLAIN

You will enjoy "Yip-Yip" for the truly good qualities of the performance and the evening will be bettered rather than spoiled by the natural crudities which must enter into any musical show which leaves all the parts to young men.

An ocean liner carrying a group of students on a tourist course was chosen as the scene for the show. Prof. Doodad, played by C. Fulton Tufts, violently was opposed to the well known student custom of necking. An insidious plot, deeply laid by a charming villain and foiled by a smart young go-getter, involved the poor professor in a serious scandel and plunged him, clothed in rather sheer silk negligee, into a pajama party. But of course all ended happily and the rule against the wild young people was removed.

HEFLIN ARREST VOTED DOWN

BROCKTON, Mass., May 7.—(AP.)—An order asking that the city marshal investigate to determine whether Senator J. Thomas Heflin, of Alabama, broke the Sunday laws of the state at the time of his speech here March 17 was tabled by the Common Council here last night. The vote was 20 to 1, with Howard A. Coleman, sponsor of the order, opposing.

The order provided that should the investigation show the Senator spoke here without a permit application for a warrant for Heflin's arrest should be made.

When he filed the order earlier in the day, Coleman charged that Heflin addressed a public gathering without having first obtained a permit.

Senator Heflin spoke in Vasa Hall on the night of St. Patrick's Day under the auspices of the Ku Klux Klan. A bottle was thrown at him as he was leaving the hall. He since has made several speeches in the United States attacking those responsible for the assault.

Retired Publisher Dies in Hotel Here

Benjamin Wells, 61, retired Philadelphia newspaper publisher, died suddenly in his apartment at the Schenley hotel late yesterday. He was found by Mrs. Wells who summoned Dr. C. C. Gaub, residing in the hotel. The physician attributed death to a clot formation in the coronary artery.

Woman Auto Victim Sues for $25,000

Mary Hammerle filed a suit in Common Pleas Court against J. W. Dowling, claiming $25,000 for personal injuries. She alleges that she was injured seriously when struck by Dowling's automobile as she was attempting to cross Sixth avenue at Grant street, January 10.

Cullen Landis On Harris Bill

Cullen Landis, motion picture star, tops the vaudeville bill on the Harris stage this week. The photoplay feature is "Strange Cargo," which has talk and mystery—in fact, it is an all-talkie. Action of the film takes place aboard a palatial yacht, many miles out at sea. Early in the plot the audience is confronted with the mysterious slaying of the owner of the yacht. When last seen the man is talking to his friends. Then the lights suddenly go out, there is a groan and when the salon becomes illuminated again, the man has vanished. Featured in the cast are June Nash, Lee Patrick, George Barraud, Kyrle Bellew, Frank Reicher and Josephine Brown.

Lee Patrick.

In addition to Landis, who presents a skit, assisted by Helen Wilson, there are other vaudeville acts. One of the features of these is the appearance of Charles "Slim" Timblin, Vitaphone star, who is seen with Bill Raymond and Val Russell in an act, "Southern Capers." Short screen entertainment and news pictures are on the bill.

Chemical Plant Plans $500,000 Expansion

CHARLEROI, Pa., May 7.—Improvements totalling $500,000 at the General Chemical Company plant at Newell will increase the capacity 30 per cent, it was announced today, and give the Upper Monongahela Valley the largest concentrated chemical works in Western Pennsylvania. William Miller, construction engineer for Nicola Brothers, Pittsburgh builders of the present plant, has surveys ready for the reconstruction. A force of 125 men were added to the plant payrolls for the reconstruction details. When completed, the plant will employ approximately 250 additional men.

Aid by Truck Driver Saves Two in Crash

CHARLEROI, Pa., May 7.—V. S. Schwartz, 36, of South Side, Pittsburgh, driver for a motor supply company, was credited with saving the lives of Thomas J. Lefferty, 21, of Allenport, and Donald Holke, 23, of Brownsville, when Lefferty's car rammed a truck driven by Schwartz on Eldora road near here. Applying first aid, Schwartz stopped the flow of blood from a four inch gash across Holke's right leg and a severed artery in Lefferty's arm.

Lightning Damages Church in W. Va.

CHARLES TOWN, W. Va., May 7.—Lightning struck Zion Episcopal Church here during a storm, shattering the base of the cross atop the steeple, and damaged the rear of the building where a trail of fire was visible in the choir and vestry rooms. Two separate bolts hit the building, it is believed.

The same storm killed a horse owned by R. J. Staubs. Mrs. Theodore Shugert, residing here, was stunned by a bolt that struck near her home.

Driver Held After Collision With Bus

BROWNSVILLE, Pa., May 7.—Benjamin Pettes, of Pittsburgh, was arrested here after he had driven his machine which struck a motor bus. He is facing a charge of violation of the state motor code.

AMUSEMENTS.

UNIVERSITY OF PITTSBURGH CAP AND GOWN CLUB PRESENTS "YIP-YIP" 22nd ANNUAL PRODUCTION A SPLASHING-DASHING MUSICAL COMEDY OF COLLEGE LIFE ON AN OCEAN CRUISE
NIXON THEATRE ALL THIS WEEK PRICES: Eve., $1.50, $1. Sat. Mat., $1.50, $1. Mats., $2.50, $2, $1.50, 50c
WITH A CAST OF 75 MEN!

ALVIN Tonight 8:15 Mats. Tomorrow and Sat., 2:15
"A NIGHT IN VENICE"
With TED HEALY, ANN SEYMOUR, McCarthy Sisters, Arthur Morton Havel, CHESTER HALE GIRLS, ALLAN FOSTER DANCERS, COMPANY OF 189

Shubert Pitt Mats. Thursday and Saturday
GEORGE SHARP PLAYERS IN "SKIDDING"
Merry Comedy of American Life

Dancing Every Night At SANDERS INN
Freeport Hiway, Aspinwall
Pittsburgh's Smart Dance Place

ACADEMY— Mutual Burlesque 2:15 and 8:30
"GIRLS FROM THE FOLLIES"
With GLADYS CLARK & SAM RAYNOR

FILMLAND

Stanley
Everyone Is Raving About—
DOLORES COSTELLO in 'The Glad Rag Doll'
A Warner Brothers' TALKING Picture With
RALPH GRAVES, CLAUDE GILLINGWATER, AUDREY FERRIS
Thousands Are Thrilling to—
DAVID BROUDY'S Lavish Orchestral Production "SAMSON AND DELILAH"
But How They're Applauding—
"REVUE IN BLUE"
A one-hued joy rhapsody with
Vic Irwin, "Ginger" Rogers, Drena Beach, Jack Pepper & Co., Chaz Chase
Many, Many Others!

ENRIGHT
WHOOPEE ITSELF!
ALICE WHITE
TALKING
for the first time in
"HOT STUFF"
A First National Vitaphone Hit with
LOUISE FAZENDA, DORIS DAWSON
ON THE STAGE
DICK POWELL
In a rollicking dancing show
"SHAKE YOUR FEET"
With Burns & Kissen, High Hat Steppers, Lloyd & Brice, Grace and Coly Worth

GRAND 3rd AVE. DOWNTOWN
ZIEGFELD HITS! ZIEGFELD STARS!
In Universal's Movietone Triumph—
"Show Boat"
With
LAURA LA PLANTE, JOSEPH SCHILDKRAUT
and
Helen Morgan crooning "Bill," Jules Bledsoe singing "Old Man River," Aunt Jemima and the Plantation Singers featuring the famous "Come On Feller."
Hurry To See It!

Coming! THE DESERT SONG
Colorful! Glorious! Enchanting!
A WARNER BROTHERS VITAPHONE PICTURE

FILMLAND

LOEW'S & United Artists PENN
NOW ON THE STAGE
GALA FAREWELL WEEK OF TEDDY JOYCE
Come make Who opee with Teddy in his final and greatest show!
SAY IT WITH FLOWERS
With SAMMY COHEN
of "What Price Glory" Fame and a Broadway Cast of 36.
ON THE SCREEN
THE VOICE of the CITY
Willard Macks' great ALL-TALKING melodrama of crooks, gun play and love.
LEIBERT BREESKIN
NOT ONE WITH 100% TALKING NORMA SHEARER in The TRIAL OF MARY DUGAN
BEGINNING May 20
WESLEY EDDY
MASTER OF CEREMONIES STAGE SHOWS LOEW'S

LOEW'S ALDINE NOW
SIXTH AND FINAL WEEK
"The BROADWAY MELODY"
ALL TALKING SINGING DANCING
NEXT WEEK
All-Talk, Song and Dance
"HEARTS in DIXIE"
With 400 Entertainers

HARRIS TUE WED
CULLEN LANDIS IN PERSON
OTHER VAUDEVILLE ON THE SCREEN
ALL-TALKING
'Strange Cargo'
SHERIDAN SQUARE TUE WED
OUR GANG KIDS
'SCOOTER' LOWRY, MARY KORNMAN, JOHNNY DOWNS, OTHER VOCAL STARS ON THE SCREEN
THE FAR CALL

KENYON N. S. SINGING, TALKING "WEARY RIVER" RICHARD BARTHELMESS

CAMEO PHONE EAST LIBERTY BERT LYTELL in "The Lone Wolf's Daughter" Sound and Talking

BRUSHTON THEATRE CHILDREN OF THE RITZ "ON TRIAL"—An All-Talking Picture

POLICE SHOCKED TO FIND RUM—WITH ELECTRIC KICK

An electrically-charged galvanized box is the newest thing in liquor containers, according to county detectives.

On exhibition at detective headquarters today was a box measuring 3x11x7 feet seized recently by McKeesport police in a raid on 1315 Fifth avenue, McKeesport, and turned over as evidence to the county authorities, along with three slot machines confiscated in the place.

Lieut. of Police Samuel Mermelstein and a squad discovered the box, they reported, attached near the ceiling. Liquor was run through a rubber hose, operated by a gas cock. When police climbed up to examine the box they were shocked by electricity, they told county detectives, and had to cut wires connected with the container before removing it.

Eli Visnich and Frank Brabuich were arrested and held for court charged with violating the Snyder act and maintaining gambling devices.

Veteran of Spanish War Kills Himself

ERIE, Pa., May 7.—(AP.)—George Bannon, 47, of Wattsburg, a Spanish-American War veteran, committed suicide by shooting himself in the head yesterday. The man had been suffering from melancholia, according to the coroner.

POWER TRUST'S ACTS ASSAILED IN SENATE

WASHINGTON, May 7.—With only one dissenting voice, the Senate yesterday passed the Walsh resolution calling upon the Postoffice Department to furnish the 'ownership statements" of those newspapers in which the International Paper and Power Company has bought stock.

The lone opponent was Senator Hiram Bingham (R.), of Connecticut, who finally abandoned his single-handed effort to block the resolution under the united attack of Republicans and Democrats.

Adoption of the resolution marked the first direct action taken by Congress since the remarkable series of disclosures resulting from the Federal Trade Commission's probe into the financial transactions of the gigantic power and paper company.

The purpose of the resolution, as described by Senator Walsh, (D.), of Montana, its author, was twofold. First to determine whether changes are needed in the law governing the publication of facts about newspaper ownership and control, and secondly to determine whether the newspapers in which the power trust has bought stock are complying with the present law.

NORRIS "SHOCKED"

Debate on the resolution brought forth scorching denunciations of the Power Trust activities from both sides of the chamber. Senator Norris, (R.), of Nebraska, said:

"The consciousness of all honest people has been shocked by the developments now going on before the Federal Trade Commission.

"There is no aspersion to any honest business contained in this resolution. There are those who believe that a public utility engaged in generating power, has no use for a newspaper.

Postoffice authorities withheld comment on the Walsh resolution, and on any possible independent action by them, pending official receipt of the resolution.

Nearly all the ownership statements called for are in the department, having been filed on or soon after April 1. They fail to disclose a financial interest by the International Paper and Power Company, except in the case of the Boston Herald and the Boston Traveler, which traced the interest as far as the International Paper Company, a subsidiary.

Some show security holdings by corporations which have since been identified in trade commission testimony as International subsidiaries. Others show them in the names of individuals, connected with or representing the International Company.

Lawyers familiar with the statements said that whether such reports met all requirements of the statute and the Postoffice Department's form of reporting was a complex legal question. Penalties are provided for failure to report ownership, and for incorrect statements.

Five French Fliers Die in Plane Crash

BOURGES, France, May 7.—(AP.)—Five French military aviators were killed at the Avord Aviation Field last night, their bombing plane crashing to earth when a wing dropped off. The bodies could be taken from the plane only this morning after experts had removed two unexploded bombs from the wreck of the machine.

As the plane fell, a parachute became detached and it was hoped that one of the occupants would be saved, but the parachute proved empty. The victims were two pilots and three bombing students.

CONGRESS HITS TRUST'S NEWSPAPER ACTIVITIES

WASHINGTON, May 7.—Revolt against control of newspapers by power trust interests swept through both houses of Congress yesterday. In the House Representative F. H. LaGuardia (Rep.), of New York, introduced three bills intended "to curb the purchase and publication of newspapers by power trusts."

One bill provides that a newspaper owned by a public utility or chain stores must announce such ownership conspicuously "on the title page and in the masthead of each publicaton."

Another would require that articles referring to the owners' business interests be marked as advertisements and the postal rate be fixed accordingly.

Another would prohibit tax deductions by utility companies for losses due to purchase or operation of newspapers.

'MENACE' SEEN

LaGuardia assailed power company interest in newspapers as "a menace to the welfare of the country." He said:

"This new policy of publication of newspapers by public utility companies or corporations engaged in any monopolistic business is a menace to say the least not only to the economic welfare of the country, but the fundamental principles of any democracy.

"The best curb and the best preventative in this case is by the readers and the people themselves. The law can properly compel the real owners and people back of the paper to announce that fact conspicuously in the paper itself."

Ex-Alien Property Custodian Released

ATLANTA, May 7.—(INS.)—Thomas W. Miller, former alien property custodian and secretary of state of Delaware, was released from the Atlanta federal prison today on parole. He went to Fort McPherson to visit with friends before leaving the city for an unannounced destination.

Theft or Trade? Police Mystified

The great sartorial mystery confronted Frankstown Avenue police today. From the Harris-McKee Cleaning and Dyeing Shop, at 7200 Hamilton avenu , a burglar stole a blue coat valued at $20. In return he left a checkered coat and a black hat. Police would like to know why.

Death of Man Found In Garage Probed

Deputy coroners today were investigating the death of Frank R. Crawford, 55, of Burgettstown, who died in St. Francis Hospital Friday. He was found unconscious in his garage, at Twentieth street and Liberty avenue, shortly after midnight Friday, by Steve Zelko, a truck driver employed by Crawford. Death was caused by a fracture of the skull, according to Dr. T. R. Helmbold, coroner's physician. This injury was not disclosed in an X-ray examination made at the hospital, it was said.

Play to be Staged In Crafton School

"Anne What's Her Name," a three-act comedy will be presented by the Court Chartiers Dramatic Club at the Crafton High School, May 16 and 17.

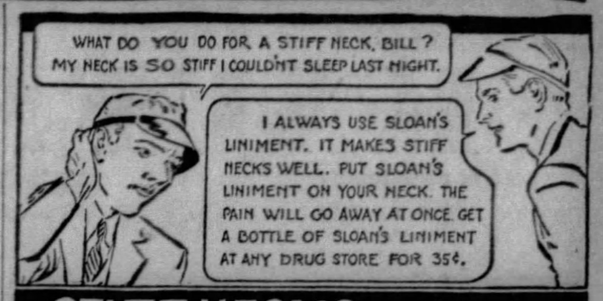

STIFF NECK? Sloan's Liniment KILLS PAIN

Try a Want Ad in the Sun-Telegraph

Wall Papers Are the Mode!

To entertain successfully, a woman must be confident of the background against which she plays the hostess. Today's decorative mode demands wall paper.

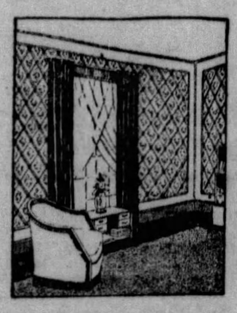

Modernists, Embossed Golds, Plastics, Colorful Florals for living rooms, bedrooms, dining rooms and libraries to decorate your walls in panel, two-thirds designing, also Dado with Lincrusta Walton, priced as follows:

70c Grades, priced at, bolt.....49c
1.50 Grades, priced at, bolt.....95c
50c to 65c Grades, bolt.....44c
35c and 40c Grades, bolt.....23c
Lincrusta Walton, yard.....35c and 75c

PANEL AND ANGLE DECORATIONS AND CEILINGS TO MATCH—
Please bring Room Measurements.
KAUFMANN'S...NINTH FLOOR.

KAUFMANN'S
FIFTH AVENUE ATLANTIC 1000 PITTSBURGH

FALSE TEETH

Don't conclude because you have tried different dentists without success that your case is hopeless.

Some mouths are hard to fit but few are impossible. Your plate troubles may be due to unskilled judgment and poor workmanship; in such cases we seldom fail to give "satisfaction." Forty years experience in this, our home city, assures you we know how.

Sole owners of C. S. Plate—light, thin and strong.

Extracting painless. Air or Gas given with Oxygen, or Gum Treatment. Lady attendants.

Latest porcelain methods for fillings, crowns and removable bridges at reasonable prices.

Four Doctors Urling personally in charge.

Urling Bros., DENTISTS
204 Fifth Ave., cor. Market St. 6214 Penn Ave., East Liberty
Buhl Bldg., Entire Sixth Floor Near Shady Ave., Second Floor
PITTSBURGH, PA.
ATLANTIC 2656 HILAND 0828

(Advertisement)

Corns Come Out --Root and All-- in 3 Minutes

The oldest, toughest corn — the most painful callous can now be removed in just a few minutes time with Shur-Off. No waiting several days—no soaking the feet — and positively no irritation of healthy skin as with old-time preparations. Just get a 50-cent bottle of Shur-Off of May Drug Company Stores or of any other good druggist. You'll see that all pain stops the instant it is applied and after two minutes you start taking the corn or callous out—root and all. Anyone can do it easily by following the simple directions enclosed with every package. Get Shur-Off and enjoy real foot-comfort at once.

No More RHEUMATISM

The New and Improved Gold Medal Haarlem Oil Capsules stop pains and aches caused by Kidney, Liver and Bladder troubles. Not a modern medical discovery, but recognized for over 200 years as a remedy for many ills. Pleasant to take. At all druggists'. 3 sizes. Look for the name "Gold Medal" on every box.

NEW AND IMPROVED GOLD MEDAL HAARLEM OIL CAPSULES

FURNITURE DAYS AT PICKERINGS!

Tomorrow's Sensational Features in the Great $300,000 Factories Close-out Sale!

Feature Offering of $275.00 All-Mohair 3-Piece Suites for

$189

Large, luxurious davenport and two splendid chairs. Designed and constructed with all the characteristics of finest upholstered furniture. All Mohair, with the exception of the reverse seats in colorerd Jacquard.

Scores of magnificent 3-piece Mohair Suites included in our famous factory close-out purchases—all purchased so radically underprice that you can come assured of saving at least a third.

Patterns of luxurious beauty! The newest, smartest designs—the finest, most attractive Mohairs.

BIGGEST VALUE IN PITTSBURGH

3 Pieces in Beautiful Jacquard---All For.....$89

Beautiful Davenport, Button-Back chair and arm chair—all 3 pieces yours on long-time credit terms for just $89! Yes, in lovely Jacquard, in rich multitoned effect patterns.

Here's Big $175 Value for You in This Attractive New Four-Piece Bedroom Suite for Just..

$129

The four-piece suite as shown above, with chest of drawers, $129. Or you may have this suite with chifforobe instead of chest of drawers for $139.

A suite that will register real satisfaction with you immediately on sight. Beautifully designed, excellently finished. All large, practical pieces. The new walnut finish with overlay panels and decorative shading. Large Dresser, Chest of Drawers, Bed and Vanity Dresser at just $129—or the suite with Chifforobe in place of Chest of Drawers for $139.

Scores of splendid new Bedroom Suites in this sale—all at extraordinary reductions. Outstanding values featured at $149, $179, $229 and $269!

Modern Metal Bed, Spring and Mattress, all for $19.75

Beautiful cane panel bed in new walnut finish. Double panel at foot and single panel at head, artistically decorated. Excellent 50-pound cotton mattress and reliable fabric spring. All for $19.75. Liberal Credit.

Extra Special Value! This Beautiful Davenport Table for Just...

A "wow" of a money's worth. Davenport Table in handsome walnut finish for just $6.75! And on easy terms, too.

$6.75

Rugs!

You can never go wrong buying Rugs at "old reliable" Pickering's! And especially now at this Big Sale when rugs of every size and grade are being offered at 'way less than Pickering's regular low prices!

Room-Size (9x12 Ft.) Velvets---Special

$27.75

All new patterns—the most attractive colorings. Quality you can bank on for long, satisfactory service.

Heavy Felt Base Rugs 9x12 Ft.

$9.75

In bright, cheerful colors and attractive designs. All perfect—suitable for all rooms.

EXTRA SPECIAL!
Decorated Book Trough End Table

$2.75

Choice of red, green, black-and-gold and walnut. The price is so ridiculously low you wonder how it's possible.

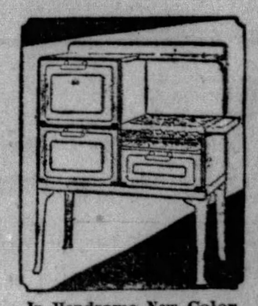

In Handsome New Color Combinations.

GAS RANGE

The "Kitchen Cheer" is all-enameled inside as well as outside. It is not alone the handsomest range on the market, but the greatest cooker and baker as well.

69.75

KAUFMANN'S DOWNSTAIRS STORE

SALE! MEN'S SHIRTS

—Above Average in QUALITY
—'Way Below Normal in PRICE

All First Quality

Yes, indeed, another value-giving shirt event in the Downstairs Store. This occasion brings greater-than-ever savings. All are Spring shirts of a high grade newly purchased from well-known makers. Be among the record attendance we expect here tomorrow.

Guaranteed Fast Color Materials

—English broadcloth in plain white, tan, blue and green. New novelty printed broadcloths—Woven, printed and rayon striped madras.

All Sizes 14 to 17

Plain shades of tan, blue and green in collar attached style only; all others in both collar attached and neckband styles.

Plain Shades
Novelty Prints
Checks
Prints
Stripes
Figures

$1

PICKERINGS Tenth and Penn

KAUFMANN'S

IN PITTSBURGH Call ATLANTIC 1000

FIFTH AVENUE

IN NEARBY POINTS No Toll Charge CALL 50,000

The Sale of

Silk Pongee Underwear

88c

Bandeau Sets
Panties Bloomers

You'll want to stock up for Summer and Fall! Silk pongee undies in the tailored styles that you like . . . in fine quality. Well made, natural color. You usually pay much more for these!

Nainsook Slips

Of fine nainsook with bodice top! Two tailored styles and one lace trimmed. White..... 75c

KAUFMANN'S . . . SIXTH FLOOR

The Sale of

Rayon Underwear

75c

Chemises Panties
Vests Bloomers

Fine values in the May Sale! Rayon undies with flat lock seams and splendid reinforcements at points of strain. The quality is unusually fine. The colors are white, pink, flesh.

Rayon Gowns

Pastel colors in these gowns trimmed with applique and embroidery of contrasting shade..... 1.45

KAUFMANN'S . . . SIXTH FLOOR

The Sale of

Bath Towels

44c

23x43 heavy turkish towels with long double loop that make the towels more absorbent, more athletic than ever. White with narrow colored borders.

Turkish Towels

22x45 inches. Fully bleached towels with colored borders and hems. Double thread, closely woven..... 28c

KAUFMANN'S . . . SIXTH FLOOR

Fruit-of-the-Loom

81x90 Sheets

1.45

63x99 sheets..1.29	42x36 cases, 35c
72x99 sheets..1.45	45x36 cases, 38c
81x99 sheets..1.55	42x72 cases, 69c
81x108 sheets, 1.85	45x72 cases, 75c

Mattress Covers

Black Rock Mattress Covers with rubber buttons, tape ties. Box shaped, of unbleached muslin..... 1.95

KAUFMANN'S . . . SIXTH FLOOR

Mother's Day Candy in Special Boxes

1 and 2-lb. vanity boxes, 60c & 1.00.

Lovell & Covel chocolates, 1.00 to 4.75 box.

Special Johnson Bazar box of fruit and nut assorted candies, $2 and $4.

Maillard's, Whitman, Johnson, Hein and Reichard chocolates, $1 to $4 lb. box.

Candy with framed mottoes, 1.00 to 2.75 each.

MAIN FLOOR

Improved Face Powder Service

This Kaufmann service offers 29 expertly blended shades for your choice. They are designed to suit 400 complexions. Rouge in 8 shades, comes in powder form. Powder, 25 grams, 50c. Rouge, 15 grams, 50c.

MAIN FLOOR

White Gold-filled Engraved Frames (illustrated) 6.50.

Eyeglasses Spectacles 3.15

Zylo frames fitted with deep, curved lenses. Examination without extra charge. M. Labowitz, T. Chartier, G. Concelman, Registered Optometrists.

DIAMOND STREET BALCONY

The Basis of a Chic Costume

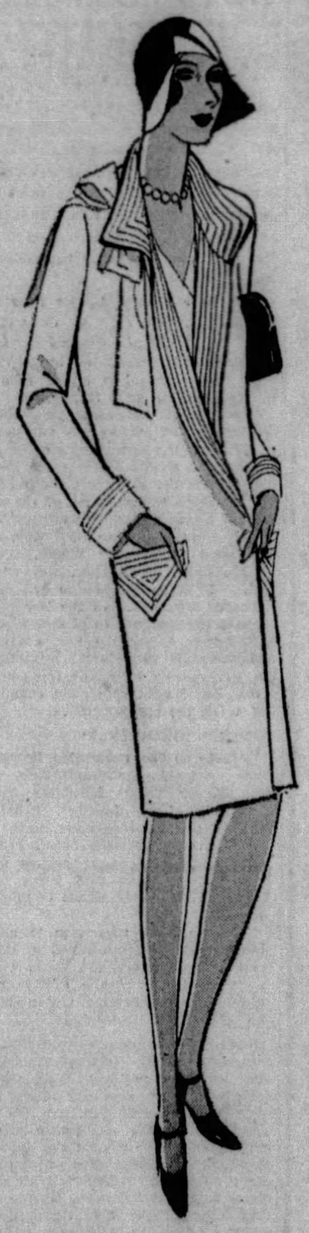

The "Little" Ensemble Coat

Women's and Misses' Sizes

Own a little black cloth with a three-tiered cape . . . wear a green-and-black-and-white print frock with it. That's one ensemble. Tomorrow wear the same coat with a beige chiffon frock. That's another ensemble.

That's the beauty of the "little" ensemble coat. It is as varied as the frocks that one wears with it. The colors that are most popular are fortunately the ones that combine best with everything—black, beige, middy blue, grey and green; in just that order, too.

Such Reasonable Prices

$25 39.75 $59

You see, the ensemble coat need not be expensive. Yet it has the details that make it look expensive. The cape, the scarf, the bow, the tucking, the novel cuff, the fur used like fabric. The cloth coats are kasha, creola cloth, covert. The silk coats are faille, satin, or moire. And then there is the velveteen coat, too. Women's and misses' sizes.

The coat sketched is grey kasha in quite tailored lines. For a Miss, 39.75.

KAUFMANN'S . . . FOURTH FLOOR

Place Your Fur Coat in Storage

Telephone Atlantic 1000

You paid real money for that coat. Now give it real protection from enemies — heat, fire, theft, moths.

Our vaults give that protection. No dust, no heat, no thieves, no moths.

The charge is 3% of the valuation of the furs.

FOURTH FLOOR

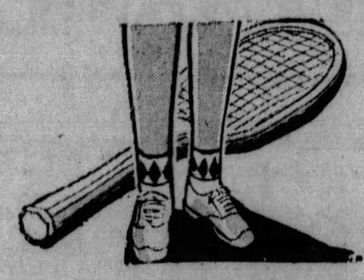

Have You Your Complete Supply of Sports Hose?

Fashion insists that this year we choose our sports things more meticulously than ever! And you can't possibly go wrong if you make your selection from this large showing.

Net mesh lisle sports hose—sheer open pattern. Sun-tan shades, 1.50.

Wool ankle sox for active sports wear. High shades and Capucines. Cuffs. 1.50.

Plain chiffon lisle. Sturdy of texture, yet of such fine appearance. Complexion and suntan shades. 1.65.

KAUFMANN'S . . . MAIN FLOOR

Wire Lamp Shade Frames Now Low Priced

Styles and sizes suitable for any kind of lamp. Well constructed—with heavy welded frames. Priced according to size—39c and 69c.

KAUFMANN'S . . . FIFTH FLOOR

Dainties for Mother's Day

Glace Fruits—tins, boxes—60c to 5.50.

Special Japanese lacquer box—filled with glace fruits, $3.

Also other delicacies for Mother's Day.

EPICURE SHOP . . . MAIN FLOOR

Delicious Battle Creek Health Foods

Fig bran and other delicious breakfast foods. Crisp fruit crackers. Psylla and Lacto-dextrin, regulative foods. In the Battle Creek Section.

KAUFMANN'S . . . MAIN FLOOR

Men's "Twin-Seat" Athletic Union Suits

95c

They're cool in warm weather, of course, you expect that of every lightweight union suit. But these, with many virtues of fit and tailoring, are notably superior to ordinary types because of their exceptional comfort, their unrestricting freedom of movement. The famous "Twin-Seat" construction, exclusive with these union suits, is so perfectly handled that once a man has worn these, he insists upon them always. Sizes 36 to 50.

THE STORE FOR MEN . . . MAIN FLOOR

Men's Ankles Will Have Gaily Patterned Socks

—if they're smart ankles! And here are the socks to give them real smartness. Made of fine rayon in a number of novelty patterns . . . with the toes and the heels reinforced against undue wear. Pair, 50c.

THE STORE FOR MEN . . . MAIN FLOOR

Suits That Stand the Rigors of Travel *Have* to Show Real Quality, You Know

"TRAVLWEAR" Suits for Men

$65

Consider the lot of the traveling man's suit. It's crumpled in bags, hung in cramped places, worn on trains day after day, pressed all too seldom . . . yet it must ever look fresh, and smart, and new! A suit that stands acid tests like those is surely worth having at any price.

"Travlwear" Suits Are Customized by Hickey-Freeman

This famous make . . . its superfine tailoring . . . and especially chosen fabrics that are wear-absorbing, are the main reasons for "Travlwear" popularity. For all their strength and durability, they are mighty attractive, too . . . as a visit to our display will prove.

THE STORE FOR MEN . . . SECOND FLOOR

Toyo Hats for Little Boys

2.95

Lightweight, cool and durable headgear that are fashioned of imported toyo straw . . . simulating Panamas. These are ideal for wear under hot Summer suns. Checked effects of white-and-suntan, white-and-blue, white-and-green. And sizes for boys 3 to 7 years.

THIRD FLOOR

Boys' Shorts and Shirts Priced the Garment, 50c

These, the shorts, feature fast colors that are plain or in attractive patternings that are spirited. All are well proportioned to fit . . . sizes 24 to 32.

Pull-Over Athletic Shirts . . . these of fine white cotton, are also priced at 50c.

KAUFMANN'S . . . THIRD FLOOR

Boys' Golf Hose 75c and 1.00

Fancy jacquard golf stockings. Cuff tops. Cotton or mercerized. Diamond, stripe, check or plaid designs in small and large patterns. Beige, camel, fawn, grey, tan, black, and white.

THIRD FLOOR

Pittsburgh Sun-Telegraph

METROPOLITAN DISTRICT NEWS

TUESDAY, MAY 7, 1929

COMMERCE CHAMBER SILENT ON TOWN HALL

SIDEWALKS OF PITTSBURGH

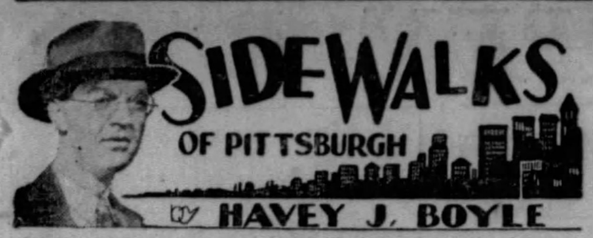

By HAVEY J. BOYLE

IT IS a coincidence only a few will be expected to believe that the day after Ed O'Rourke, lieutenant-detective, who snares automobile thieves with a dexterous hand and fine capability, and the writer planned a jaunt around town together saw a dastardly trick played on the writer. Such things should not be permitted in a civilized world. Such depraved minds should not be allowed to work their awful harm. Some dirty bum stole my spare tire. Now, Mr. O'Rourke, do your stuff. It was a round one made of rubber.

It was stolen from just around the corner from Kilkeary's. If you park in one place you get a tag, if you park in another someone steals your tire. And I'm still looking for the salesman

who, when selling the lock, laughed in a satisfied way and said: "No, sir, no one will ever get your tire now. Why I've been using this kind of a lock on my spare tires for years and I've never had one stolen."

In the meantime, will a certain insurance agent call Grant 6500 and ask for Horse Face?

* * *

Bill Klem, a National League Umpire, was in town the other day, and he was asked to give advice to a young umpire just starting out. (Don't leave, girls, this isn't going to be lengthy). Said Mr. Klem:

"A young umpire must make his own way. He must, of course, know the rules, but no advice will help him much. The business isn't as tough now as it used to be, but even now it's not the easiest job in the world. It's one job where you're on your own. The world's against you from the start, but you must call them as you see them. There's no pull, no influence, no affiliation that will help you. But the hours are not bad. I remember what the late Tim Hurst, a famous umpire, once said: 'If my old man knew that I didn't have to get up until noon and was through work every day at 5 or 5:30 o'clock he wouldn't believe the money was honest.'"

* * *

THOSE persons who have heard James L. McGuire sing Irish ballads will never suspect how harsh his voice was on that day, when after ye ed., had almost backed onto him when he was officiating as a motorcycle cop (which he still is) Mr. McGuire played with the notion of bumping ye ed. on the snout, as he put it. The incident occurred many months ago, but it was not until a few days ago that Mr. McGuire and ye ed. met up, formally, and when he identified himself, we talked of the good old day at Sixth and Wylie avenues when Jim almost lost a leg and a motorcycle and ye ed. almost lost his nose. Mr. McGuire has one of the best voices on the local force. (You see, I'm taking no chances).

* * *

With the ladies he had personality plus. Many men disliked him, perhaps, because he was so popular with the gels. As an entertainer he was most ordinary, a hoofer with a few steps, and able to add a sentimental solo on the violin to his song and dance act. He was well-built up, however, and the girls talked about him. Added to his charm on the stage (in the eyes of the girls) was a natural flair he had for publicity and attention. His roadsters were brightly colored and topless, and in the matter of apparel, he was on-stage all the time. Once at a fire the newspaper photographers had some difficulty getting pictures of the blaze because he maneuvered himself into the picture. It was not unusual for him to introduce himself to a stranger saying: "I'm So and So." Being young he was quite intoxicated with the attention paid him and on this score his youth earns him a clean bill of health. Then a story broke. It seemed serious at first glance, but in reality, an examination of the records disclosed, his affair with a young girl actually added to his stature in the eyes of his admirers. From a hero the story changed him into a martyred Romeo. Even those who wouldn't excuse his boyish eagerness for attention felt certain that the story that broke over him was not so awful. But this was tempered with a suspicion that his case was so good in this instance that it might be the old publicity complex breaking out again. What do you make of it, Watson?

Selected By Civic Club as County's Exceptional Youths

JOHN A. HUNTER, JR. Hunter, 151 Dickson avenue, Ben Avon, named as an exceptional youth.

SETH C. GALBRAITH, JR. Galbraith, 137 Watkins avenue, Bellevue, another Civic Club selection.

H. ALBERTA COLCLASER Miss Colclaser, 209 Torrence avenue, Turtle Creek, the only girl named.

PHOTOS BY PITTSBURGH SUN-TELEGRAPH

E. LEWIS ROBINSON Robinson, 110 Lincoln avenue, Edgewood, one of these first five.

CARL F. TESSMER Tessmer, 209 Lehigh avenue, Edgewood, second from that borough named.

NEW DEVELOPMENT IN SOUTH HILLS PROPOSED

Plans for a large new development was filed with the Mt. Lebanon Township Commissioners at its regular semi-monthly meeting held in the Washington public school auditorium, last night.

L. T. Stevenson, of Stevenson & Williams Co., of Mt. Lebanon, represented the Beverly School Land Company. The development will be known as the Beverly School Plan. This new plan adjoins the Beverly Heights plan.

An ordinance was passed on the first and second readings for the following streets in the new plan: Seneca drive, Purchase place, Markham drive, Altadena drive and Audit way.

An ordinance was passed on the first and second readings for the purchasing of an additional 12½ feet of ground which adjoins the present proposed municipal site. Mrs. H. B. Salkeld is the owner, and the price is $9,000.

Arthur A. Sack and his wife, Mrs. Margaret Sack, filed a bill of equity applying for a preliminary injunction, stopping the township from completing a sewer in the Castle Shannon road district.

Hearings were held on an ordinance providing for a general rezoning of a number of streets in the township, but it was held over until the next meeting, May 20.

Commissioner F. H. Vitte presided in the absence of President C. W. Scheck, who is attending a meeting of the Metropolitan Commission. Mr. Scheck is a member of the commission.

4 PITTSBURGH GIRLS VANISH

The Missing Persons Bureau today was asked to aid in the search for four Pittsburgh girls, including a Langley High School student, who, according to their parents, have disappeared from home.

Emma Brooks, 17, of 3201 Universal street, the Langley High student, left home Friday and has not been home since, her parents informed the bureau. She is described as 5 feet 3 inches tall, weight 115 pounds, gray eyes, medium brown bobbed hair, light complexion.

Vera Wallace, 19, of 3153 Brackenridge street, disappeared April 15, the police were informed. Her parents think she may have gone to California. She is 5 feet 3 inches tall, weighs 123 pounds, has long brown hair and dark complexion.

Augusta Moroscow, 14, of 68 Marion street, left home April 9, the police were informed. She was listed as 5 feet tall, weighing 90 pounds, with medium complexion, brown eyes and light hair.

Mona King, 14, of 3530 Davis avenue, failed to return home last night from Wilkinsburg, where she is employed, the Missing Person Bureau was notified. A telephone call to her place of employment revealed she had not been there yesterday. She is described as 5 feet 3 inches tall, weight 115 pounds, fair complexion, blue eyes and brown hair.

Want Alverado St. Grading Rushed

F. C. Gebhardt, of 1542 Alverado street, has asked Council to expedite the grading, paving and curbing of Alverado street.

TEST REVEALS BRILLIANCE

A high average of brilliance was revealed by the mental test conducted among the students of Allegheny County high schools, according to Dr. Roswell H. Johnson in charge of the examinations. He declared today that the first five winners showed mental attainments far above their scholastic grades.

The tests are conducted semi-annually to find exceptional students. Among the first five this year, only one is a girl. She is Miss H. Alberta Colclaser, of 209 Torrence avenue, Turtle Creek, ranked fifth. The other four, in the order of their ranking, were: Edward L. Robinson, of Edgewood; Seth C. Galbraith, Jr., Bellevue; John A. Hunter, Jr., Ben Avon, and Carl F. Tessmer, Edgewood.

In all, 27 were chosen for exceptional ability. They would rank, according to Dr. Johnson, among the highest 5 per cent in a college freshman class.

Improvement Asked For Hassler Street

I. V. Ferguson has called Council's attention to the necessity of improving the intersection at Hassler and Niedle streets, Twentieth Ward.

R. V. BINGAY ENTERING NEW INDUSTRIAL FIELD

Surrounded by his old associates, R. V. Bingay, picturesque figure of the Pittsburgh electrical industry, has entered another local industrial field, it was revealed here today.

Bingay, who two years ago sold his $7,000,000 Pittsburgh Transformer Company plant, which he had seen grow from a small electric shop to the largest plant of its type in the world, has purchased the Stove and Range Company of Pittsburgh, according to an announcement by H. M. Baldwin, president of the latter company. The deal involves approximately $1,000,000.

R. V. Bingay.

The Stove and Range Company's main plant is in Preble avenue, only a few blocks away from the Transformer company plant, which has become a unit of the Allis-Chalmers company.

The stove company is one of Pittsburgh's oldest manufacturing plants, having been established 100 years ago.

Associated with Mr. Bingay in his new enterprise will be L. G. McClintock, C. A. Karthauser and E. G. Harrington, former officials of the Transformer company.

Plans for extensive enlargement of the stove company plant are announced by Mr. Bingay.

FIND RUNAWAY WITH CIRCUS

The life of a boy clown, his travels through Europe and his wanderings in America were narrated in Morals Court today by a 14-year-old lad taken into custody at the East Liberty show grounds last night where a circus is showing. Morals court attaches accepted the boy's story until a "faked" telegram disclosed that he was a runaway from Buckhannon, W. Va.

The boy told police he was Fred Forinash, 14, and that he was born in Akron. His parents, theatrical folk, died when he was a babe, he said, and upon their death he was cared for by circus people. As a boy clown, he declared, he had traveled through England, France, Scotland, Belgium, Spain and Holland, and in America he had wandered alone, he told the court.

A new cap he wore bore the store mark of a Buckhannon establishment. A reporter left the court room, returning a few moments later with a telegram, supposedly from the Buckhannon police, asking the local police to search for a 14-year-old boy. The youth then admitted he had run away from home two days ago. He said he was Raymond Felts, of Depot street, Buckhannon. The Y. M. C. A. will return him to his parents.

DIRECTORS FAIL TO ACT ON SITE PROPOSAL

The board of directors of the Pittsburgh Chamber of Commerce failed to indorse or reject the Lincoln S. Dickey report recommending a site in the Schenley Farms district for the proposed $6,000,000 town hall.

The session lasted from 4:30 o'clock yesterday afternoon until 7 o'clock last night and when it was over Arthur V. Snell, manager of the commerce chamber, declared to newspaper men that nothing had been done at the meeting on the town hall question.

"The matter is 'in statu quo,'" Snell said.

DAVISON SILENT

"Does that mean that the chamber has taken no action on the Dickey report?" Snell was asked.

"I guess it does," was his reply.

George S. Davison, chairman of the town hall committee of the Chamber of Commerce, which submitted the Dickey report to the Allegheny County Planning Commission last week without official action by the Chamber of Commerce, declared that he "had nothing to say" after the meeting.

Prior to the Chamber of Commerce meeting the Allegheny County Town Hall Association executive committee met in the board room of the Colonial Trust Company. The organization, which favors a downtown site for the town hall, announced that it would hire a local engineer to survey all available locations in the Golden Triangle and submit the results of this investigation to the County Commissioners.

REITERATES STAND

County Commissioner Joseph G. Armstrong yesterday reiterated his statement that the commissioners would make their decision "after all the rest of the people interested in the town hall get through."

"The commissioners, and I think I am speaking for all three of them," Armstrong said, "are not going to be hurried into a decision on the town hall question. This is a big proposition and one that cannot be decided in a moment. We have one of the greatest engineering departments in the country and also one of the best architects. When it comes to picking a site for the town hall we will look over all the suggestions of the outside experts and then we will put our own experts to work. Out of all of it we, who have lived all our lives in Pittsburgh, ought to be able to pick just about the best site that there is for the town hall."

Pitt Educator to Speak at Bellevue

Dr. John A. Hollinger, director of the department of science of the Pittsburgh public schools, will give an illustrated lecture on "Some New Features of Education" at the open forum tomorrow night in the Bellevue Methodist Episcopal Church. At the devotional service the Rev. Dr. John B. Magee, pastor, will speak on "The Parable of the Chief Seats."

Holdup Suspect Held for Court

Identified by Carl J. Hillerman, 50, of 224 Emerson avenue, as one of the three men who held up and robbed him of $15, April 28, in Penn avenue, near Collins avenue, Thomas O'Connor, 24, of 5806 Kirkwood street, was held for court yesterday by Magistrate William J. Soost in East End Police Court. O'Connor was arrested on suspicion yesterday.

Protest Parking On Penn Avenue

Protests against the pending prohibition of automobile parking on Penn avenue, between Thirty-first and Thirty-fourth streets have been forwarded to Council by the Braunlich-Roessle Company, of 3117 Penn avenue.

Wholesale Buyers To Be Entertained

Wholesale buyers representing more than 60 Pittsburgh and national firms will attend a "Good Will" luncheon at the Roosevelt Hotel Friday, held by the Pittsburgh Association of Manufacturers' Representatives. Each representative is expected to bring a buyer as a guest. George E. Reis, chairman of the committee in charge, said that the speakers would be announced later. Mr. Reis is assisted by E. A. Bracken and Dan B. Kelley.

East End Zoning Change Petitioned

Council has received an ordinance changing the zoning classification of property bounded by Rural street, North Beatty avenue, Rippey street, and the present commercial district from an "A" residence, a 35-foot height district and a second area district to a commercial, 100 foot height and a fourth area district.

Phi Mu Chapter Arranges Dance

Arrangements have been completed for the annual spring dance of the Phi Mu Chapter of the Delta Sigma fraternity, to be held Thursday night in the Masonic Temple, Wilkinsburg. In an effort to make of it the most outstanding affair of the season, one of the best dance bands of the country has been booked, and a unique entertainment program planned. Eugene Figley, Don Williams and Ken Montgomery have charge of the affair.

CLUBS, CHURCHES HELP FREE RADIO CAMPAIGN

Attracted by the great progress shown in the Sun-Telegraph-Stanley-Warner Brothers' theaters free radio campaign, Meyers B. Horner, of the Washington High School, Washington, Pa., writes to the Sun-Telegraph,

"In my opinion, there is no more valuable adjunct to first-class educational progress than the radio and its installation in every school room, making possible a contact with those leaders in civic and national affairs which we could not have otherwise."

CHURCHES AID

Churches, schools, social organizations and American Legion posts are eligible to participate in the Sun - Telegraph - Stanley - Warner Brothers free radio campaign.

In a number of towns outside Pittsburgh, American Legion posts are planning to donate credit on 125 new 13-week subscriptions for the Sun-Telegraph to local schools, in order that they may have the benefit of radio education.

Parten-teacher associations are invited to take part in the campaign, and a number of scout troops are working hard.

BUSINESS FIRMS HELP

Every school or schoolroom credited with the required number of orders will be given a free Atwater Kent No. 53 $138.50 radio, with a self-contained Electro dynamic loud speaker.

Business firms are aiding in the distribution of order blanks. Haller Bakeries, Donahoe's, and the United Laundries are placing one subscription blank in every delivery package.

These orders may also be obtained from the Sun-Telegraph, any Stanley theater, or from school children.

Bellevue Club Will Be Host to Mothers

A mothers' party will be held by the Home Economics club of Bellevue High School tomorrow night in the school. The club will present the department with a set of silverware.

WIDOW TELLS OF FATAL ROW

From a witness stand in Criminal Court, a widow and her 12-year-old daughter today dscribed the fight that led to the killing of the husband and father by a policeman.

Mrs. Peter Wouchowsky, of 142 South Twenty-fifth street, and her daughter, Anna, testified that Wouchowsky was drunk in his home and said Patrolman John J. Scanlon was summoned by her. He and Wouchowsky tussled, she said, and a minute after Wouchowsky had fled, she heard the shot, presumably fired by Scanlon.

The child testified that her father had been beating her mother.

The state asked for a verdict of second-degree murder against Scanlon.

Ordinance Sets Width of Street

An ordinance fixing the width and position of sidewalks and roadway of Rutherford avenue from Hampshire avenue to Goldstrom avenue has been presented to Council.

SPRING GARDEN RESIDENTS PROTEST TALLOW PLANT

Residents of Spring Garden avenue in the vicinity of the F. L. Falk Soap Company have launched a campaign to protest the proposed operation of a tallow plant at the soap factory. More than 75 residents of the district attended a hearing yesterday before the Board of Zoning Appeals, which withheld its decision pending the action of Council on an ordinance, which, if passed, would change the classification of the district.

The soap company at present is located at 1440 High street, in a light industrial district. Several weeks ago the soap company purchased adjoining property and began the erection of a building in which it is planned to render fats and meats for making tallow.

Residents of the district protested to the zoning board and the work was stopped. The protests made by the residents also brought about the refusal of a permit. The company took an appeal. Many of the residents were questioned by the board, composed of W. M. Jacoby, chairman; W. C. Rice and J. W. Cree, Jr.

Harry Falck, an officer of the company, was questioned by the board and also by Attorney James J. Burns, Jr., counsel for the protesting residents. Miss Elizabeth Voltz, of 1503 Gardner street, told counsel that at present the odor from similar plants some distance away was unbearable and that if a tallow plant was permitted to operate, many residents would be forced to move.

M. D. Wolford, of 302 Homer street; A. N. Roos, of 1364 Herman street, and George J. Wertz, of 1406 Firth street, also spoke for the North Side people.

Injured in Fall, Wants City to Pay

Sampson Dover has presented to Council a claim for $400 as compensation for injuries received last October 22 in a fall on defective steps leading from Independence street to Journal street.

FEEDING THE "HIPPO"

Photo by Pittsburgh Sun-Telegraph

JAMES FEEDS "HIPPO" A LOAF OF BREAD

James Atzenberger, 12, 7716 Snowden street, is a brave boy. To show how brave he is, Jimmy helped feed the 2½-ton hippopotamus at Sells-Floto circus, Penn and Fifth avenues. "Bontan," the hippo, is 62 years old and came from the Nile River.

RESIDENTS PROTEST TALLOW PLANT

Photo by Pittsburgh Sun-Telegraph

SPRING GARDEN RESIDENTS MEETING WITH ZONING BOARD

Some of the more than 75 Spring Garden avenue residents before the Board of Zoning Appeals as they protested against granting a permit to the F. L. Falck Soap Co. to manufacture tallow of fats and meats. The board refused a permit and the company took an appeal.

Will Rogers Says

PHILADELPHIA, May 7.

The farmers were just on the verge of getting some promissory relief. Grundy was just about to O. K. the tariff, when lo and behold, right out of a clear sky, we find the bill that we thought was passed and through with weeks ago, the "Who's going to sit next to who bill", had been vetoed by Alice, and now it has to go back into committee again.

I don't wish to become involved over this "four years' war of the place card."

But just take a tip from me and don't sell Alice short in any social or political controversy.

Yours, WILL.

PREAKNESS APPEARS TO BE OPEN RACE

SUN-TELEGRAPH SPORTS

TWENTY — TUESDAY, MAY 7, 1929 — BEST IN PITTSBURGH

BUSH SHAKES UP BUC INFIELD AGAIN

SPORT COMMENT
by JAMES J. LONG

Waners Again Factors.
Outfield Mark Stands.
Few Chances at Short.

Red Staff Not Oldest.
Wright Being Nursed.
Heidelberg Stands Out.

BUCS GAIN AS BROTHERS HIT STRIDE

THE Pirates cracked three of their own records for the season by capturing the final game in Boston yesterday and thus making it two out of three from the Braves. For the first time this year they won two games in succession, for the first time they completed a series without the postponement of any of the scheduled contests, and for the first time they took the honors in a series by bagging the majority of the events played. Besides, it was the first series of the season in which the Bucs failed to win the opening game.

Paul Waner

Apart from the pitching of Steve Swetonic, who kept his game well in hand until Harry Riconda's error got him into a jam in the ninth inning, and who retired the side in order in four innings and allowed only four men to face him in each of two other stanzas, a pleasing feature was the important parts the Waner brothers played in the victory. Lloyd has been doing good work all along, but Paul is just swinging into his stride, and it will make a tremendous difference in the strength and morale of the team to have the pair hitting on all cylinders.

THE Waners surely stood out in the concluding Hub triumph. Each of them batted in one of the first two runs scored by Pittsburgh, and by working Pitchers Delaney and Wertz for bases on balls with the sacks full and none out in the ninth inning they forced in the two Pirate runs that won the game.

And that isn't all of it, for they were big factors on the defense also, with the remarkable total of three assists. Lloyd cut off a run at the plate in the seventh inning, and in addition to doubling Harper off first base on Bell's fly in the fourth chapter Paul saved the game in the ninth by cutting down what would have been the tying run. Furthermore, yesterday's game was the seventh straight in which he batted safely after failing to get a hit in four of his first seven contests. With both Waners at normal, there ought to be a speedy rise in Pirate stock.

SOME of the baseball dopesters as well as a number of the players appear to be out of stride. For instance, it has been published that when Bill Zitzmann, left fielder for Cincinnati, made nine put-outs in last Saturday's game he "broke a world record of 24 years' standing, as the highest previous mark set by an outfielder had been eight, credited to Mike Donlin in 1905 and to Eddie Roush in 1919."

Max Carey

The statement is erroneous. The major league record for outfield putouts in a nine-inning game is 11, and on one of the several occasions on which it was made the scene was Forbes Field, Max Carey, then playing center field for the Bucs, being the player to do it. Carey pulled down 11 flies behind Babe Adams in a game against the Giants here on July 25, 1921. Charley Grimm had only five putouts at first base.

SEVEN other players have piled up 11 putouts while playing in the outfield in nine-inning games, these being Harry Shafer in 1877, Joe Hornung in 1881, Tom O'Brien in 1887, Dick Harley (former Pitt) coach) in 1898, Topsy Hartzel in 1901, Hap Felsch in 1919, and Johnny Nostil last year. Speaking of near-records, it is a peculiar fact that during the last three days there have been no fewer than four instances of only one fielding chance being offered at the shortstop's position in a complete game. On Saturday, Hal Rhyne, of the Red Sox, had only an assist, and Chalmer Cissell, of the White Sox, had only a put-out, and on Sunday Glenn Wright and Dave Brancroft together had only an assist for the Robins, and Ray Gardner had only an assist for the Indians. The record is 10 innings without a chance being offered, first set by George Davis, and equaled by Roger Peckinpaugh while with Washington in 1923.

MOST observing baseball fans will approve as a step for the good of the game the action taken by the club owners of the American League yesterday in abolishing the annual custom of having "the most valuable player" proclaimed, after a vote by critics in the various league cities.

"The most valuable player" stuff was the bunk and never did anything but harm to the game, inasmuch as it gave the favored player an exaggerated idea of his importance and created petty jealousies on the team. But the worst feature was its unfairness. No individual ball player can win games or pennants. It takes a whole team to do it, and it is unfair to the rest to give one man all the credit. It is pretty safe to predict that the National League will follow suit and abolish the custom in the senior loop before another season arrives.

JACK HENDRICKS, manager of the Cincinnati Reds, objects to his pitchers being referred to as veterans, though both Adolfo Luque and Eppa Rixey have passed the 38-year mark, Luque being two months older than the left-hander. "Why, almost every other club in the two major leagues has older pitchers than we," he said.

Jack Hendricks

"Look at the Pirates and Cardinals. I don't hear their pitching staffs being called veterans. Pete Donohue won't be 29 until November, and Fred Lucas has just reached 27. Why, my son is older than either. I believe that the critics are all wrong, too, in referring to Cincinnati as a second-division club. I am not making any pennant claims, but we have a good ball club and should finish in the first division."

HENDRICKS says his team has been strengthened by the acquisition of Johnny Gooch, former Pirate backstop, whom the Reds have been using behind the bat every day since they obtained him and Rube Ehrhardt from Brooklyn in exchange for Val Picinich. "Gooch has helped us," the Red pilot declares. "He has broken in well and caught good ball and the pitchers like him. I don't think the Cubs will win the pennant. Joe McCarthy is my closest friend in baseball, but I do not believe his club will win. It is a formidable outfit in its own ball park, as there are some players on the team who can hit a lot of long flies. In our big field at Cincinnati they didn't look so good, because their long flies were caught."

THOUGH he was kept pretty busy yesterday receiving congratulations as the proud father of a son to whom Mrs. Dreyfuss gave birth at Magee Maternity Hospital, Treasurer Sam Dreyfuss, of the Pirates, found time to announce the final closing of a play-off date for the postponed game with the Cubs, scheduled for April 25 here.

Pirate officials endeavored to prevail upon the Cub management to make use of an open date, July 5, for the play-off, but the Chicago club declined, and it was finally decided to play the game as part of a double header at Forbes Field on Wednesday, August 28. This is the first bargain bill booked for Pittsburgh this year. The postponed event of last Thursday with the Cardinals will be staged on July 3, an open date.

THE Brooklyn club is not taking any chances on subjecting Glenn Wright to too severe a strain during his first days in the Robin

Walter Johnson, Stricken Again, Forced to Leave Club

MANAGER

Walter Johnson, idol of the Washington fans, as he appeared in the dugout as manager of the Senators at the beginning of the present season. He seemed to be fully recovered from his serious illness of last year, but has been stricken again and has been forced to leave the club in Cleveland and hasten to a hospital in Washington.

PRESIDENT HOOVER *WALTER JOHNSON*

Officially welcomed back to Washington as manager of the club for which he pitched so many years, Johnson was greeted by President Hoover at the opening game, as pictured above.

PHOTOS BY INTERNATIONAL NEWSREEL

AS INVALID LAST YEAR

Here is how Johnson appeared last year when he had to leave the Newark club of the International League, which he was managing then, in its training camp and permit himself to be taken to Washington. He later rejoined the Bears. His latest ailment is characterized as a cold settling in his kidneys, a recurrence of his illness of last year.

McGraw Regards Wagner Greatest Major Star

NEW YORK, May 7.—(INS.)—John J. McGraw, veteran manager of the New York Giants, ranks Hans Wagner, famous shortstop of the Pittsburgh Pirates, as the greatest major league player of the past 25 years. Ty Cobb is ranked second, Willie Keeler third, Eddie Collins fourth, and Babe Ruth fifth.

Christy Mathewson, the "Old Master," who was McGraw's best pitcher, is rated sixteenth. McGraw's full list of the 20 greatest players, selected in connection with a newspaper contest, is as follows:

1—Hans Wagner.
2—Ty Cobb.
3—Willie Keeler.
4—Eddie Collins.
5—Babe Ruth.
6—Tris Speaker.
7—Rogers Hornsby.
8—Larry Lajoie.
9—Fred Lindstrom.
10—Paul Waner.
11—George Sisler.
12—Lou Gehrig.
13—Roger Bresnahan.
14—Al Simmons.
15—Frank Frisch.
16—Christy Mathewson.
17—Walter Johnson.
18—Grover Cleveland Alexander.
19—Rube Waddell.
20—Dazzy Vance.

SEVERAL BIG FAVORITES WITHDRAWN

BALTIMORE, May 7.—(AP.)—None of the outstanding two-year-olds of last season will be at the barrier Friday for the thirty-eighth running of the Preakness stakes at the Pimlico course. Twink, the last of the nominees which distinguished itself as a two-year-old, withdrawn by the Loma stable after pulling up lame Saturday, assured the event of that.

This year's classic, in the opinion of those who follow the races, is an extremely open event, with a large field going to the post to contest for the total of $72,000 which the race is worth, $62,000 going to the winner.

HEAVY FAVORITES

Essare, The Nut, Minotaur and Grey Coat, all of which have been showing well in the season so far, are certain to be given heavy backing. Grey Coat has beaten a field of Preakness aspirants, while The Nut is adjudged better than Dr. Freeland, despite the fact the latter led him to the wire Saturday in a race which saw six of the Preakness eligibles in action. Essare, taken to New York tracks after the close of the Bowie campaign, won the Wood Stakes, leading Annapolis, Upset Lad, Brown Wizard, Mr. Foo, Flag Day, Beacon Hill and Chatford, all Preakness nominees, in easy style.

Black Diamond, Walter J. Salmon's hope for both the Preakness and Kentucky Derby, was returned an easy winner yesterday at Pimlico in the second event at a mile and a sixteenth, though he was not pitted against eligibles for the classic on Friday. The Preakness distance is a mile and three sixteenths.

MY SIS IS OUT

My Sis, W. F. Scheid's entry for the Preakness, was declared definitely out yesterday, and sent to his home in Lancaster, Pa., for a rest.

Charles Gaffagnini has engaged Jockey F. Halbert to ride Minotaur on Friday, while R. Leonard will have the mount on R. T. Wilson's African. Essare arrived at the track yesterday from New York, and will be trained on the Hilltop course to condition him for his big try on Friday.

Indian's Six-Mile Record Questioned

LOS ANGELES, May 7.—(AP.)—The new six-mile mark set here last Saturday by Harry Chauca, Hopi Indian, was under question today pending investigation of the timing of the race.

Chauca's time of 29 minutes 44 seconds, as recorded by two official timers, broke the previous six-mile world record, 29 minutes 59 4-5 seconds, set in 1904 by Alfred Shrubb, English runner. Chauca is a student at the Riverside Sherman Indian Institute.

Robert S. Weaver, in charge of the Southern Pacific Division of the A. A. U., announced that the race was under investigation as a result of variation in times recorded.

Sid Foster, the third official timer, reported that he had clocked Chauca in 31 minutes and 44 seconds. Two coaches claimed to have timed the

UMP AROUSES SWETONIC'S IRE

By Staff Correspondent.

NEW YORK, May 7.—Besides promoting progress, Pittsburgh should promote aggressiveness, according to the bright lexicon of Steve Swetonic, whose first full battle in the major leagues was marked by two individual encounters with Umpire Cy Pfirman.

Steve's ninth-inning scrap with the official was a peach, the North Side athlete, in his natural cool and collective manner, walked right up to the home plate and in his best English informed Pfirman he was missing strikes, Steve demanding an explanation. At this point Manager Bush rushed to the diamond and there was a noisy scene. Pfirman tried to get Swetonic to return to the mound, but Steve wanted some answer to his inquiry.

Eventually Pfirman, becoming very warm and firm, demanded that Steve go back.

"Get in there and pitch and bear down and I will not miss any," advised the umpire.

"That's quite all right about bearing down, but how about bearing down a little yourself, at a time like this," was the gist of Swetonic's reply.

And the situation at the time was little short of a crisis. Runners were on first and third with none out, with Harper at bat. Steve insisted that at least one of the pitches to Harper was over the plate and he had it out with the official before he resumed pitching.

The native son held the hustling Braves to eight hits, and despite his wrangling with Pfirman, he walked only three batters. In six of the nine innings only three batters faced him.

Callahan, Mahan To Box for Title

SACRAMENTO, Cal., May 7.—(AP.)—Harry F. Morrison, state assemblyman from San Francisco, announced here today that final arrangements had been made for a junior welterweight championship fight between Mushy Callahan, of Los Angeles, and Dummy Mahan, of San Francisco. He said the fighters would meet in San Francisco, May 20.

Marrison, who said he had negotiated for the fight in behalf of the Lincoln Athletic Club of the Bay City, reported that he had received an acceptance of the terms from Jack Kearns, manager for Callahan.

PITCAIRN VS. JEANNETTE

The Pitcairn Shops team of the P. R. R. will open its season tonight, clashing with the Jeannette Club of the Middle Atlantic League at Jeannette. The teams will meet in a return game at Pitcairn next Wednesday evening.

YANKS, BROWNS OPEN SERIES TODAY

By LES CONKLIN.
International News Service.

NEW YORK, May 7.—Having swept their three-game series with the White Sox by smacking nine home runs, the champion New York Yankees face a sterner test today when they begin a three-game series with the St. Louis Browns. The Brownie pitchers, led by Sam Gray and Alvin Crowder, have shown more effectiveness than the Yank hurlers and may check the home run carnival.

MACKS MEET CHISOX

While New York and St. Louis are battling for second place, the league-leading Athletics will be playing the White Sox. The scenes also change in the National League, with the faltering Boston Braves defending first place against the fast-traveling Cardinals. The Pirates invade New York, and Brooklyn entertains the Cubs.

Ruth and Gehrig hit no homers for the Yankees yesterday, but the secondary sluggers, Meusel and Lazzeri, came through with timely four-base clouts. Meusel's homer with the bases loaded in the tenth was just enough to give the champs a 7-to-6 edge, as the Sox knocked out Heimach and Moore in their half of the inning and scored three runs before Hoy stopped them.

Harry Hallmann's two home runs featured Detroit's 8-to-4 win over the Red Sox, who moved back to familiar quarters in the cellar. Washington got out of last place by outslugging Cleveland, 13-to-5, Scoring ten runs in the fifth inning.

Swetonic, American Association rookie, pitched the Pirates to a 4-to-3 win over the Braves, each team scoring twice in the ninth. Boston's rally was ruined when Richbourg, pinch runner, slipped and fell in trying to score.

GIANTS BEAT CARDS

The Giants outslugged the Cardinals, 3-to-1, in a battle of home runs. The only runs scored off Denver Bill Walker and Clarence Mitchell were homers, Terry, Jackson and Fullis getting New York's home runs and Jimmy Wilson hitting a four-bagger for the Cards.

With Weeping Willoughby opposing Sheriff Blake, the Phillies finally beat the Cubs, 2-to-1. Pinky Whitney's hit in the ninth broke up the game. Willoughby yielded five hits and Blake four.

Brooklyn took sixth place away from Cincinnati by trouncing the Redlegs, 13-to3. Clark was the winning pitcher. Shaner, Cincinnati pinch hitter, connected for a homer in the ninth and Cullop and Picinich of the Robins also hit homers.

Major Leagues

GAMES TODAY.
NATIONAL LEAGUE.
PITTSBURGH AT NEW YORK.
Cincinnati at Philadelphia.
Chicago at Brooklyn.
St. Louis at Boston.

AMERICAN LEAGUE.
Philadelphia at Chicago.
New York at St. Louis.
Washington at Detroit.
Boston at Cleveland.

STANDING OF THE CLUBS.
NATIONAL LEAGUE.

	W.	L.	Pct.	Today W.	Today L.
Boston	8	4	.667	.692	.615
Chicago	9	6	.600	.625	.563
St. Louis	9	6	.600	.625	.563
PITTSBURGH	6	7	.462	.500	.429
New York	5	6	.455	.500	.417
Brooklyn	6	8	.429	.467	.400
Cincinnati	6	9	.400	.437	.375
Philadelphia	5	8	.385	.429	.357

AMERICAN LEAGUE.

	W.	L.	Pct.	Today W.	Today L.
Philadelphia	10	4	.714	.733	.667
New York	9	4	.692	.714	.643
St. Louis	11	5	.688	.706	.647
Detroit	10	9	.526	.550	.500
Cleveland	7	10	.412	.444	.389
Chicago	6	10	.375	.412	.353
Washington	4	9	.308	.357	.285
Boston	4	10	.286	.333	.267

RESULTS YESTERDAY.
NATIONAL LEAGUE.

PITTSBURGH	4—BOSTON	3
New York	3—St. Louis	1
Brooklyn	12—Cincinnati	3
Philadelphia	2—Chicago	1

AMERICAN LEAGUE.

Detroit	8—Boston	4
Washington	13—Cleveland	5
*New York	7—Chicago	6
Philadelphia	Wet Grounds—St. Louis	

*Ten innings.

GAMES TOMORROW.
NATIONAL LEAGUE.
PITTSBURGH AT NEW YORK.
Cincinnati at Philadelphia.
Chicago at Brooklyn.
St. Louis at Boston.

AMERICAN LEAGUE.
Philadelphia at Chicago.
New York at St. Louis.
Washington at Detroit.
Boston at Cleveland.

BIG TRAIN, ILL, ARRIVES BACK IN CAPITAL

WASHINGTON, May 7.—(AP.)—Walter Johnson, manager of the Washington American League baseball team, who is ill from a recurrance of influenza, arrived today from Cleveland and was taken to Emergency Hospital.

Dr. Harry M. Kaufman, chief physician at Emergency, said that Johnson stood the trip well and that he was in a cheerful mood upon his arrival. He added that apparently the patient's condition was not serious.

PLAYER AWARD ABOLISHED IN AMERICAN

CLEVELAND, May 7.—(AP.)—American League baseball club owners in secret session here yesterday discussed "internal business" and matters of finance, it was announced by E. S. Barnard, president of the league, at the conclusion of the meeting.

The only action taken, Barnard said, was the abolition of the annual "most valuable player" award because it tended to create ill feeling among the players. The player award was instituted in the American League several years ago while Ban B. Johnson was president and was won by George Sisler, Babe Ruth, Lou Gehrig, Walter Johnson, Roger Peckinpaugh and Tris Speaker.

The award was made at the conclusion of each season by a committee of sports writers, but Barnard felt that it was sometime apt to be unfair besides causing strained relations among players.

Barnard announced that there was no discussion of the decisions Commissioner K. M. Landis declaring numerous players free agents.

Seven clubs were represented at the meeting. Barnard held the proxy of the Boston club. Others present included Alva Bradley and William G. Evans, Cleveland; Harry Grabiner, Chicago; Phil Ball, Charles McEvoy and F. S. Swartz, St. Louis; Charles Navin, Detroit; Col. Jacob Ruppert, New York, and Thomas Shibe, Philadelphia.

Cherrington Elected Hunt Club Prexy

A new set of officers and a board of governors were elected and the constitution and by-laws revised at the annual meeting of the Pittsburgh Hunt Club. George H. Cherrington was elected president; David I. McCahill, vice president; J. Raymond Price, secretary and John S. Hunter, treasurer.

A hunt committee was also appointed, composed of George Paull, chairman; David I. McCahill and George H. Cherrington.

The board of governors appointed for the year consists of George Paull, David I. McCahill, Gordon C. King, Herbert G. Lytle, J. Raymond Price, John S. Hunter, Charles L. Flaccus, A. R. Edwards and George H. Cherrington.

Close Shave

YESTERDAY'S SCORE

PITTSBURGH	AB.	R.	H.	P.	A.	E.
Bartell, 2b	4	1	2	1	1	0
L. Waner, cf	4	0	2	1	1	0
P. Waner, rf	4	0	1	2	2	0
Traynor, 3b	4	0	1	1	1	0
Grantham, lf	4	0	0	2	0	0
Sheely, 1b	4	1	2	9	0	0
Riconda, ss	3	1	0	3	3	1
Hargreaves, c	3	0	0	3	1	0
Hemsley, c	0	0	0	1	0	0
Swetonic, p	4	1	1	0	3	0
†Brickell	0	0	0	0	0	0
Totals	34	4	9	*26	12	1

BOSTON	AB.	R.	H.	P.	A.	E.
Clark, cf	4	0	1	1	0	0
Maguire, 2b	3	0	1	4	4	0
Sisler, 1b	4	0	1	11	0	0
Harper, lf	4	1	2	5	0	0
Bell, 3b	3	0	0	1	2	0
Mueller, rf	3	0	0	1	0	0
Maranville, ss	3	1	2	3	6	0
Spohrer, c	3	0	1	7	0	0
Jones, p	2	0	1	0	3	0
‡J. Smith	1	0	0	0	0	0
Delaney, p	0	0	0	0	0	0
Wertz, p	0	0	0	0	0	0
§Richbourg	0	0	0	0	0	0
¶James	0	1	0	0	0	0
Totals	30	3	8	27	15	0

*Clark out hit by batted ball.
†Batted for Hargreaves in ninth.
‡Batted for Jones in eighth.
§Ran for Bell in ninth.
¶Batted for Maguire in ninth.

Pittsburgh ..... 1 0 0 0 1 0 0 0 2—4
Boston ..... 0 0 1 0 0 0 0 0 2—3

Earned runs—Pittsburgh 4, Boston 2.
Two-base hits—Bartell, Swetonic, Sheely.
Three-base hit—Maranville.
Double plays—Maguire to Maranville to Sisler; P. Waner to Sheely; L. Waner to Hargreaves.
First base on balls—Off Jones 1 (Traynor); off Delaney 2 (Brickell, L. Waner); off Wertz 1 (P. Waner); off Swetonic 3 (Bell, Mueller, James).
First base on error—Boston 1.
Runs batted in—By Paul Waner 2, L. Waner2, Jones, Maranville, on Pirate error 1.
Hits—Off Jones, 8 hits and 2 earned runs in 8 innings; off Delaney, 1 hit and 2 earned runs in 2-3 innings; off Wertz, none in 1-3 inning.
Left on bases—Pittsburgh 8, Boston 4.
Sacrifice hunts—Bartell, Riconda.
Stolen bases—By Swetonic 2 (Mueller, Jones); by Jones 1 (Sheely).
Losing pitcher—Jones.
Umpires—Pfirman, Reardon and McCormick.

SANDLOT GAMES TODAY

CITY LEAGUE.
Stowe at N. S. Civics; Pleasant Valley at Liberty Dairy.

GREATER PGH. LEAGUE.
Y. M. H. A. at Puruckers.

COMMERCIAL LEAGUE.
Mellons at Pressmen; Crucible Steel at Chromalox.

GIMBEL MAJOR LEAGUE.
Hall Printers at Stephens.

NORTH SIDE TWILIGHT LEAGUE.
Fineview Traders at Waverly Oils; Troy Hill at St. Anthonys.

CENTRAL PGH. LEAGUE.
Delack at Scotts; Doelfels at Hazelbarts.

WAGNER'S CENTRAL LEAGUE.
Reineckers at Mt. Washington C. M. C.

MONON VALLEY LEAGUE.
Dunlevy at Charleroi; California at Monessen; Alicia at Daisytown; Star Junction at Fairhope.

METROPOLITAN LEAGUE.
Kremer at Eastwood; Hales at Oakmont.

ALLEGHENY VALLEY LEAGUE.
Walker Buicks at Glassmere, Stewart Trucks at East Vandergrift, Freeport at Tarentum, New Kensington at Arnold, West Leechburg at Parnassus.

BIG LEAGUE TOTALS FOR WEEK

NATIONAL LEAGUE.

	Pgh. R. H. E.	Boston. R. H. E.	St. L. R. H. E.	N. Y. R. H. E.	Cincy. R. H. E.	Bklyn. R. H. E.	Phila. R. H. E.	Chi. R. H. E.
Sunday..	7 12 2	2 7 1	9 13 2	7 12 0	1 4 3	4 12 0	.. .. ..	1 5 2
Monday..	4 9 1	3 8 0	1 6 1	3 11 3	3 15 8	12 15 1	2 4 2	1 5 2
Tuesday.	.. .. ..	.. .. ..	.. .. ..	.. .. ..	.. .. ..	.. .. ..	.. .. ..	.. .. ..
Wed.	.. .. ..	.. .. ..	.. .. ..	.. .. ..	.. .. ..	.. .. ..	.. .. ..	.. .. ..
Thurs'd'y	.. .. ..	.. .. ..	.. .. ..	.. .. ..	.. .. ..	.. .. ..	.. .. ..	.. .. ..
Friday	.. .. ..	.. .. ..	.. .. ..	.. .. ..	.. .. ..	.. .. ..	.. .. ..	.. .. ..
Saturd'y	.. .. ..	.. .. ..	.. .. ..	.. .. ..	.. .. ..	.. .. ..	.. .. ..	.. .. ..
Totals..	11 21 3	5 15 1	10 19 3	10 23 3	4 19 8	16 27 1	2 4 2	1 5 2

AMERICAN LEAGUE.

	N. Y. R. H. E.	Chic. R. H. E.	Wash. R. H. E.	Clev. R. H. E.	Phila. R. H. E.	St. L. R. H. E.	Boston R. H. E.	Detroit R. H. E.
Sunday..	8 11 0	3 10 0	0 6 2	1 2 1	2 6 0	0 1 0	2 8 0	10 15 1
Monday..	7 13 0	6 14 0	13 14 2	5 8 3	.. .. ..	.. .. ..	4 9 0	8 13 1
Tuesday.	.. .. ..	.. .. ..	.. .. ..	.. .. ..	.. .. ..	.. .. ..	.. .. ..	.. .. ..
Wed.	.. .. ..	.. .. ..	.. .. ..	.. .. ..	.. .. ..	.. .. ..	.. .. ..	.. .. ..
Thursd'y	.. .. ..	.. .. ..	.. .. ..	.. .. ..	.. .. ..	.. .. ..	.. .. ..	.. .. ..
Friday	.. .. ..	.. .. ..	.. .. ..	.. .. ..	.. .. ..	.. .. ..	.. .. ..	.. .. ..
Saturd'y	.. .. ..	.. .. ..	.. .. ..	.. .. ..	.. .. ..	.. .. ..	.. .. ..	.. .. ..
Totals..	15 24 0	9 24 0	13 20 4	6 10 4	2 6 0	0 1 0	6 17 0	18 28 2

RICONDA OUT; ADAMS GOES TO SECOND

By CHARLES J. DOYLE,
Staff Correspondent.

NEW YORK, May 7.—Manager Bush, of the Pirates, introduced a new infield combination this afternoon as the Pirates tackled the Giants in the first meeting of the two clubs this year. Bush decided to use Dick Bartell and Sparky Adams as the second base combination with Daredevil Dick on the shortstop side of the bag.

The new setup placed Harry Riconda on the bench. Harry has been slamming the ball like a star hitter in every engagement, but apparently he is not at home in the shortfield. He looks much more impressive at third base and he is said to be an efficient second baseman, but Bush thinks that Bartell will be the proper choice for shortstop, at least for the present.

DICK GREAT PLAYER

Bartell naturally demands a spot in the infield on account of his fielding and batting. He has proved to be one of the most dependable batters on the club since the season started and apparently he is a fine shortstop, his arm giving him an advantage at the position.

Adams has done most of his infield play at second, his return to the lineup today gives the club a high-class leadoff hitter. Sparky hits close to .300 and he is a hard batter for the pitchers on account of his small stature. Bartell will go back to the seventh notch of the order under the new arrangement.

The Pirates are in the metropolis today for their first clash of the season with the Giants.

WIN RUBBER GAME

The Pirates were in a happy frame of mind as they rushed out of Boston last night. A thrilling victory over the Braves in the rubber game of the three-game series gave the Bushwhackers a fine tone on which to travel. The fact that the tying tally was tossed out at the plate in the desperate ninth inning added to the favor of the Buccos. The score was 4 to 3.

Steve Swetonic pitched the entire game for the Pirates, and what a battle it was. Johnny Evers was chased off the field, and for a moment in the heated ninth it was feared that Swetonic would be ejected on account of the emphatic manner in which he called down Umpire Pfirman for what Swetonic contended was bad calling of the Pittsburgher's corner pitches.

The contest ended in a wild scramble. With two runners on first and third, two out, and two tallies needed to deadlock, Rabbit Maranville came up, and, of course, the Buccos were scared, as Maranville has been playing with remarkable brilliance. In the clinch Rabbit singled to right, scoring Harper. Lance Richbourg had just been injected into action as a runner for Bell.

Richbourg went into third with a wild slide, not knowing that Paul Waner was having a terrible time getting his hands on a single which had deflected off Sheely's glove. The Braves were frantically trying to let Lance know that the ball was still being messed up, and when he finally arose he made a rather foolish dash for the plate. Brother Paul shot the ball to Hemsley in time for the last putout.

HURLERS WILD

The Pirates went into the ninth inning with a one-run lead, but in this frame they scored twice, largely through the wildness of the home pitchers. The three-run advantage looked like enough to insure victory, but Swetonic walked James, hitting for Maguire, in the home half. Sisler pushed a rather lucky hit past Sheely, and James went to third. With Harper up, Swetonic and Pfirman staged their squabble. Eventually Riconda fumbled Har-

(Continued on Page Twenty-two.)

TO TOUR U. S.

NEW YORK, May 7.—(AP.)—The United States Football Association has sanctioned a proposed tour of this country by the Preston North End Football Club of the English League. The English team plans to play 10 games, eight in the United States and two in Canada. The first match probably will be played in New York, May 18 or 19.

BASS BEATS MACK

NEW YORK, May 7.—(AP.)—Benny Bass, Philadelphia featherweight contender, pounded out an easy victory over Petey Mack, of Jersey City, in a 10-round match at the St. Nicholas Arena last night. Bass weighed 128; Mack, 129½.

FIRST SANDLOT GAMES RAINED OUT

By TOM BIRKS.

"Washed out," that sums up the opening day situation in the local sandlot leagues when, following a steady downpour, postponements were in order throughout the district.

However, many of the managers were satisfied because players are far from being in condition, and the grounds are in anything but playing shape.

The opening game in the West Penn League, scheduled for North Bessemer this evening, has been called off by Manager Pete Elder and another date will be scheduled for this encounter.

So should Old Sol get in his work today, some of the grounds might be in shape for games. In the City league two games are scheduled. The City league champion, the Liberty Dairy nine, will start at home, meeting Johnny Dunsky's Pleasant Valley Club. Then out at the Salt Works field, North Side fans will have a chance to see the result of Jimmy Rooney's pre-season handiwork when the North Side Civics hook up with "Pop" Geers' Stowe aggregation.

Mt. Washington C. M. C., under the leadership of Jerry Saunier will start out in Wagner's Central League by meeting the Greater Pittsburgh finalists in the Class A eliminations, the W. L. Reineckers. Jock Collete has been working hard to get the hill club whipped into shape, and the fans around Mt. Washington should see a good battle.

The opening game of the Crafton-Ingram Church League was postponed until Wednesday evening, and then with the same teams carded, this loop will make another effort to get under way,

Up the Allegheny Valley the games in the Smith loop will be played this evening. President Jimmy Smith carded five games, and all of them will be played this evening.

In the Wagner Washington County League, Houston will open the season for Bill Amos' loop by meeting Scenery Hill on the latter's grounds.

HEIDELBERG'S CHAMPIONS

The inside story of the development of the great Heidelberg Soccer Club, twice National amateur champion in the last three years, written by Manager

ERNEST BALSARINI,

Begins exclusively tomorrow in the PITTSBURGH SUN-TELEGRAPH.

Read how this aggregation of young AMERICAN-BORN stars has outclassed all foreign-born teams to the extent that it is the sensation of the soccer world.

Last Sunday, Heidelberg overwhelmed the Newark (N. J.) Germans by a 9-to-0 score on the latters' grounds, in the National final, an unprecedented performance in a titular contest, and two weeks before it defeated the Cleveland Magyars, 5 to 0, in the Western final, so that, in the two deciding games for the National title, which Heidelberg also won in 1927, it scored 14 goals against none by the opposition.

Manager Balsarini, in this series, tells WHY Heidelberg outclasses its opposition and the story of Heidelberg's champions from the time of their organization.

The story is one of the romances of the sports world, and it is the story of a Pittsburgh district product. Begin it with the first installment in tomorrow's

PITTSBURGH SUN-TELEGRAPH

W. & J. ALUMNI ORGANIZE

WASHINGTON, Pa., May 7.—An organization of Washington and Jefferson alumni and former students to coment athletic spirit among followers of the boosters of the institution has been formed, according to announcement from the athletic office. Dr. Clyde E. Tibbens, of Washington, former football halfback, is the guiding spirit in the organization, of which he has been made secretary and treasurer. A. J. Williams, of Pittsburgh, heads a committee of "boosters" which comprises: Charles F. Miller and William W. Murray, of Pittsburgh, and Clark A. Shrontz, David C. Morrow and J. Shan Griffin, of Washington.

According to the announcement here, about 200 alumni and others have been enrolled as members and an active campaign has been launched to increase this by several hundred. "The Gamboliers," who take their name from the famous "Sons of Gamboliers" song of the institution, will be in charge of all gatherings in the interests of W. & J. athletics, including banquets and other social functions.

The members will gather at various points throughout the district at intervals, go over the athletic situation at the institution and provide such moral and financial support as may be necessary.

In each district "key" men will be named who will keep their areas in touch with the organization. A letter has been sent to each alumnus and former student asking him to become a member. Special insignia designating membership will be provided all who join.

Dundee to Defend Welter Title On June 24

BALTIMORE, May 7.—(AP.)—Joe Dundee, welterweight champion of the world, yesterday assured the Maryland Athletic Commission he would defend his title against Al Mello, Boston, or some other contender on June 24. The Baltimore boxer, chided by several states for his inactivity and non-title fights, was ordered to appear before the Maryland body.

The champion told the commission that his co tract for a title bout with Mello was still in force, and that in case Mello was discarded as the contender, he would meet either Jackie Fields or Young Jack Thompson.

SMITH, MANOS ADVANCE

The defending champions in singles and doubles, Frank Smith and Theos Manos, of the Downtown Y. M. C. A., stepped off to a good start in the first day's play of the Allegheny Mountain Association, A. A. U. handball championship tournament, being staged at the Keystone Athletic Club.

Smith and Manos rolled off clean-cut victories over Williams and McClean of the Downtown Y. M. C. A., the scores being 21-12 and 21-11.

Heward and Le Fevre of the P. A. A. won by default from Lager and Sierce of the Y. M. H. A.

Winkleman and Wolf of the Y. M. H. A. defeated McNary and Davies of the Downtown Y, 11-21, 21-16, 21-3.

Sheriff and Burns, unattached, dropped their match to Williams and McClean of Downtown Y, 21-16, 21-20. The winning pair also eliminated McCutcheon and Boggs of Keystone A. C., 21-11, 21-10.

The second round of the championships is to get under way this afternoon at 4:30 with Clark and Bialis playing Winkelman and Wolf. At 5 o'clock, Smith and Manos will meet Heyward and LaFevre. This will be the semi-finals. Two encounters are to take place tomorrow.

Harry Hainsworth, athletic director at the Kennywood Club, was referee and C. L. Carter scorer.

P. Waner Drops To Cellar Post In Big Six

The American League members ran away with the show yesterday in a heavy-hitting afternoon. Every one of the big six got at least one hit, but Lou Gehrig, Babe Ruth and Goose Goslin did a little more.

Gehrig disposed of any threats to his leadership by getting two hits in three trips to the plate to raise his average to .396. Goslin moved into second place with a .370 mark, passing Rogers Hornsby, who dropped to .365. Goslin got three hits in five tries while Hornsby got one out of three.

Ruth also advanced a notch, forcing Paul Waner into the cellar. The Babe got two hits in four attempts for .300 while Waner got one of four dropped him to .281. Jim Bottomley's one hit moved him up to .293. The standing:

	G.	AB.	R.	H.	Pct.
Gehrig, Yankees	13	48	10	19	.396
Goslin, Senators	13	54	7	20	.370
Hornsby, Cubs	16	63	17	23	.365
Ruth, Yankees	13	50	12	15	.300
Bottomley, Cards	16	58	9	17	.293
P. Waner, Pirates	14	57	8	16	.281

East Bethlehem Stars Get Letters

FREDERICKTOWN, Pa., May 7.—Letters will be awarded to members of both the girls' and boys' basketball teams of East Bethlehem Township High School at a banquet given by the school's athletic association here tonight. Coach M. D. Davies will make the presentation. The principal speaker will be Andy Cutler, former center on the University of Pittsburgh football team and a graduate of the local school.

Greene County Track Meet Carded

CARMICHAELS, Pa., May 7.—The annual track and field meet for the rural schools of Greene County will be held at the County Seat Fair Grounds, Saturday, May 11. In event of rainy weather the meet will be automatically changed to Saturday, May 18, officials announced. The list of entries is large and the greatest meet of its kind is anticipated.

HOWARD CUSTOMERS are PROUD of HOWARD CLOTHES

MANY thousands of our steady repeat customers first came in, wondering whether they could really be pleased with a Suit or Topcoat at $22.50. 97% of Howard customers come back for more garments. We defy any organization in the clothing business to show a like record of proven satisfaction.

All male employees—absolutely pure wool worsteds—new Howard styles being designed continuously—every garment tailored under our supervision—inside unseen construction of absolutely the highest class of workmanship—these are some of the details that give our customers the protection of the positive HOWARD MONEY-BACK GUARANTEE.

Stores in Many Principal Cities

22.50 MONEY BACK GUARANTEE

Every HOWARD Suit and Topcoat Never More! Never Less!

The Howard Price Remains Unchanged Always

Howard CLOTHES

Sundays at 7 P. M. tune in on WJAS

233 FIFTH AVENUE

INTERNATIONAL

The School of Hard Knocks

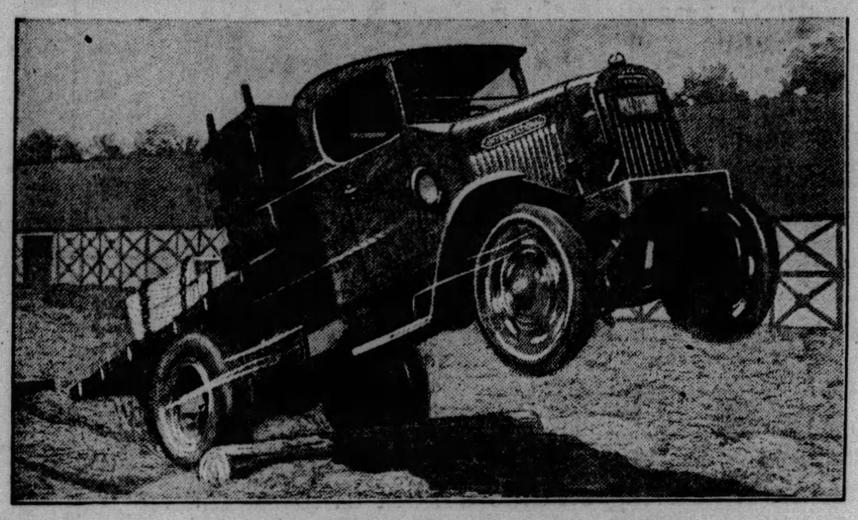

Aids the Laboratories of Science to build better trucks

THE truck of quality cannot be built on a drawing board. Neither the laboratory nor the shop alone can produce it. The task is accomplished only by sound experience, ripe engineering, and practical skill.

At the two large plants where International Trucks are manufactured, every scientific test for quality and precision known to the industry is expertly applied. But these are not enough....

Experimental models of stock construction must be tried and punished to prove out designs and materials. A constant succession of trucks go to the testing fields to be sent at high speed headlong into embankments, plunging across railroad tracks, over hurdles and barriers, through ditches and up hills. They suffer tortures in axle, engine, clutch, and gears, brakes, bearings, wheels, and frame. Their drivers have learned precisely how to submit every chassis member to hammer-like blows and to racking stresses and strains. Hours here mean more than years of ordinary service.

The findings of this endless program of test and trial go back into the engineering laboratories and the shop, and so new and sturdier Internationals are born.

Come in and see these Heavy-Duty Internationals and you'll agree that the School of Hard Knocks is well worth while.

The new Heavy-Duty models, sizes from 2½ to 5-ton, and the new line of Speed Trucks, ranging from ¼ to 2-ton, are now on view here and at 171 other Company-owned branches in the United States and Canada.

INTERNATIONAL HARVESTER COMPANY OF AMERICA (INCORPORATED)

5200 Penn Ave. *Montrose 6670*

INTERNATIONAL TRUCKS

WEST VA. STATE MEET OFF

MORGANTOWN, W. Va., May 7.—(AP.)—Because of inadequate response, the proposed first annual collegiate track and field meet scheduled to be sponsored by West Virginia University Saturday, will not be held, H. A. Stansbury, director of athletics, announced today. Stansbury said the date had been filled by a dual meet with West Virginia Wesleyan College at Buckhannon.

Only two West Virginia colleges, in addition to the university, had given definite assurance of entering athletes in the competition, Stansbury said.

The athletic director sent letters to authorities of Wesleyan, Bethany, Marshall, Davis-Elkins, Concord State, Salem, Fairmont, Morris-Harvey, Broaddus, New River and Bluefield Colleges, in which he explained, "it will be better to get an earlier start on this matter next year and put the event on right than to go ahead with the strong possibilities that it will meet with irreparable consequences so far as its future is concerned."

HERRERA STOPS RAY NEWTON

NEW CASTLE, Pa., May 7.—Tony Herrera, Chicago junior lightweight, won by a knockout over Ray Newton, of Mansfield, O., in the fifth round of the main bout at Jolly Bowl last night. The bout was scheduled for 10 rounds. Herrera proved too fast for Newton, having the better of every round until the finish.

Johnny Carey, of Erie, won the six-round semi-final from Mickey Solmen, of New Castle. Russell Bradford, of Cleveland, won in six rounds from Paddy Mahan, of Charleroi.

Jackie King, Wampum, and Bob Collura, of Pittsburgh, went four rounds to a draw. John Jennings, of New Castle, and Young Corsey, of Canton, also went four rounds to a draw. George Chip, of New Castle, was the referee.

TECH DINNER THURSDAY

Members of the Carnegie Tech basketball, track, cross-country, rifle, swimming and tennis squads, both freshmen and varsity, will be guests of the athletic council at the annual sport dinner Thursday night. Dr. Thomas S. Baker, president of the institution; John L. Porter, chairman of the board of trustees and Frank J. Lanahan, member of the athletic council will make addresses.

CLISBY BOXES HARRIS

LOS ANGELES, May 7.—(AP.)—Seal Harris, Chicago Negro heavyweight, will hoist his ponderous form into the Olympic Auditorium ring here tonight in a 10-round bout with Nell Clisby, Negro puncher from Riverside, Cal.

DUTCH MASTERS

REG. U. S. PAT. OFF.

SMOKE TALKS by the DUTCH MASTERS

Men who really like tobacco, want to get as close to it as possible. That accounts for the popularity of cigars. The better the tobacco, the more they enjoy getting close to it. And *that* accounts for the popularity of Dutch Masters cigars.

Why is it that most successful men are cigar smokers? There must be some pretty close connection between the calming influence of a good cigar and that clear, calm thinking which brings success.

Contrary to the belief of many smokers the color of a cigar is no indication of its mildness. The best assurance of always getting a mild smoke is to stick to a mild brand—like Dutch Masters.

Among gentlemen the proffer and acceptance of a cigar is an exchange of courtesies that puts both the giver and the recipient at his ease.

Tune in the DUTCH MASTERS MINSTRELS

EVERY TUESDAY EVENING AT

9:30 Eastern Daylight Time | 8:30 Central Daylight Time
8:30 Eastern Standard Time | 7:30 Central Standard Time

Station WJZ, New York, and Associated N. B. C. Stations
Station KDKA, Pittsburgh

Fifth Avenue Foil 10c

fine as any imported cigar

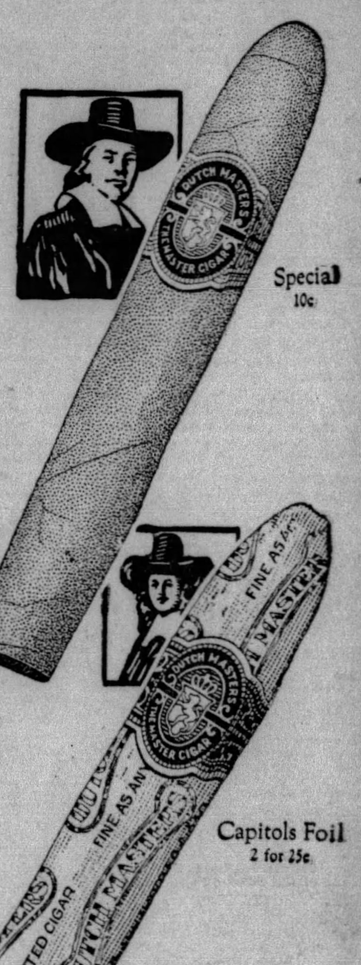

Special 10c

Capitols Foil 2 for 25c

Consolidated Cigar Corp., New York

Distributor: FEDERAL TOBACCO CO., 644 Grant Street

Pittsburgh, Pa. Phone ATlantic 9160

ADVERTISE YOUR WANTS IN THE SUN-TELE.

OFFICERS ELECTED

JOHNSTOWN, Pa., May 7.—(AP.)—The Johnstown club of the Middle Atlantic League, elected permanent officers yesterday, and the local franchise was returned to the 10 local bond signers. The officers are: President, Dr. John B. Lowman; vice president, Albert Baumer; secretary-business manager, Merle Beam; treasurer, Winston Emerick.

One Thing Luke Barnett Can't Impersonate is a Balloon Race

★ SUN-TELEGRAPH ★ SPORTS ★

TWENTY-TWO TUESDAY, MAY 7, 1929

SIGNS TOD MORGAN

CHICAGO, May 7.—(AP.)—Promoter Paddy Harmon, of the Chicago Stadium, has signed Tod Morgan, of Seattle, junior lightweight champion, to meet the winner of the Andre Routis-Tony Canzoneri fight, which will be decided here Friday night. Routis is the present featherweight champion.

SIMPLE REMEDY HEALS FIST OF ANDY MARTIN

By HARRY KECK,
Sports Editor.

There's a silver lining in every cloud—if one just looks deeply enough for it.

There's the case, for instance, of Andy Martin, the featherweight ring marvel, of Boston, who has been dogged to death by Old Man Hard Luck.

Andy Martin

After trying in vain for more than a year to get a tumble from the promoters and his rivals, Andy got a break in Pittsburgh, going over big in two bouts with Johnny Datto and Midget Mike O'Dowd. On the strength of these showings he landed a feature bout with Eddie Shea in his home town and won, and appeared to be sitting pretty.

Then he hopped over to New Castle, Pa., to box Steve Smith, the well-known Hard Egg from Bridgeport, in the Jolly Bowl, and, after getting off to a wow of a start, re-injured his bad left hand in the third round and had to go on the defensive with the result that he blew the decision, lost a match with Benny Bass in the windup of the opening show in the Meyers Brothers' bowl in North Braddock one week from next Monday night and appeared to be doomed to months of inactivity by his bum maulie.

OLD REMEDY BEST

However, the trip to New Castle was not without its reward, it seems, for a letter from his manager, Billy Henderson, reveals the fact that it brought him a cure for his bad fist, which has been a source of much worry to him over a long period.

It was Bill Jolly, the New Castle promoter, who suggested the remedy, which is doing him more good than all of the treatments given him by the medical men. For months Martin has had the hand baked and massaged and before the Shea fight he had to have it doped up to kill the pain. Jolly dug up an old treatment for him which consists of nothing more than an application of powered quinine and a layer of plain white lard and bandaging overnight. Since Andy has been trying the sore member in this fashion he has noticed considerable improvement and he expects to be ready to fight again soon and wants first of all another meeting with Smith to demonstrate that he is the latter's master.

Buck McTiernan, the pride of Swissvale, accompanied by his manager, Bunny Buntach, and Promoter Francis Flynn, of the Moose Temple Club, went to New Castle last night to see Johnny Carey, of Erie, perform against Mickey Solmen in the semi-final at the Jolly Bowl. McTiernan meets Carey in the Moose Temple windup Friday night and wanted to get a line on Johnny's stuff.

ROCCO BATTLES RISKO

Emmett Rocco, Ellwood City heavyweight, boxes Johnny Risko in a 10-rounder in Cleveland tonight. Larry Brignolia meets Dick Ramies; Bob Moody, former local Negro amateur heavyweight, boxes Pedro Lopez; Joey Goodman meets Jack Duffy, and Chet Smallwood tangles with Lou Wallace in the six-round preliminaries.

Promoter Jim McGirr, of McKeesport, will complete his preliminary card today for his show Thursday night which will feature Dominick Profio and Tiger Joe Randall in their return bout. Paddy Mahan and Joe Boychan are down for the semi-final.

The open-air amateur boxing show of the North Side A. C., scheduled for last night and postponed because of rain, will be held tonight if the weather permits.

The local fans will be keenly interested in the outcome of Steve Smith's bout with Kid Chocolate at Wilkes-Barre, Pa., tonight, in view of the fact that Smith is matched with Benny Bass for the opening show of the new Meyers Brothers' bowl in North Braddock one week from next Monday night. Buck McTiernan will be one of the principals in the semi-final of the latter show.

BOWL ALMOST READY

The Meyers bowl will be up to the minute in all of its appointments. It is just about ready now except for the last few finishing touches. One of the fancy tricks will be the lighting system. A button in front of one of the judges at the ringside will be used to flash the lights on and off at the start and finish of each round.

Word comes from San Francisco that Pete Sarmiento, former flashy Filipino bantamweight, is all through with the fight game and broke, and is running an elevator in one of the buildings out there.

Paul Berlenbach, former light-heavyweight boxing champion, meets Renato Gardini, the Italian grappler, in a handicap wrestling match in New York tonight. Gardini will attempt to toss Oom Paul within 30 minutes or forfeit the decision. On Friday night, Berlenbach wrestles Pat McKay in a preliminary to a battle between Dick Shikat and Pat McGill at Philadelphia.

AMATEURS IN NEW YORK

Local amateur boxers will compete in an international inter-city tournament, four men to a city, in Madison Square Garden, New York, tonight.

Young Zabish, local lightweight, who is in the throes of a successful comeback, meets Harry Taylor for the third time in a 10-round bout featuring a show for the Shriners at Johnstown next Friday night, and returns to the Flood City to box Al Rammey, of New York, May 23.

St. Louis Soccer Loop Honors Four

The St. Louis Soccer League selected Charles La Barge, goal tender; Joe Hand, fullback; Eddie Burke, halfback, and Joe McCarthy, forward, as the most valuable in their positions during the recent season. Each man will be presented with an engraved gold watch.

The award to the most valuable players will be an annual event to encourage a higher type of individual skill among the players of the league.

Minor Leagues

GAMES TODAY.

AMERICAN ASSOCIATION.
Indianapolis at Milwaukee.
Louisville at Kansas City.
Columbus at St. Paul.
Toledo at Minneapolis.

INTERNATIONAL LEAGUE.
Reading at Montreal.
Newark at Toronto.
Baltimore at Buffalo.
Jersey City at Rochester.

SOUTHERN ASSOCIATION.
Chattanooga at Nashville.
Little Rock at New Orleans.
Atlanta at Birmingham.
Memphis at Mobile.

CENTRAL LEAGUE.
Fort Wayne at Erie.
Dayton at Akron.
Springfield at Canton.

NEW YORK-PA. LEAGUE.
Scranton at Syracuse.
Wilkes-Barre at Binghamton.
Elmira at Harrisburg.
Williamsport at York.

EASTERN LEAGUE.
Bridgeport at Hartford.
Springfield at New Haven.
Providence at Albany.
Pittsfield at Allentown.

STANDING OF THE CLUBS.

AMERICAN ASSOCIATION.

	W.	L.	Pct.		W.	L.	Pct.
K. City	12	4	.750	Columbus	7	11	.389
Minnpolis	13	5	.722	Louisville	6	10	.375
Indpolis	10	7	.588	Toledo	5	12	.294
St. Paul	11	8	.579	Milwaukee	4	11	.267

INTERNATIONAL LEAGUE.

	W.	L.	Pct.		W.	L.	Pct.
Rochester	9	4	.692	Montreal	7	7	.500
Baltimore	11	5	.688	Buffalo	8	7	.417
Toronto	7	7	.533	Jersey City	5	9	.357
Reading	6	6	.500	Newark	3	9	.250

SOUTHERN ASSOCIATION.

	W.	L.	Pct.		W.	L.	Pct.
N. Orleans	14	7	.667	Chatnoga	9	10	.474
Memphis	12	7	.632	L. Lock	8	12	.400
Birm'ham	12	8	.600	Nashville	6	11	.353
Atlanta	10	10	.500	Mobile	7	13	.350

CENTRAL LEAGUE.

	W.	L.	Pct.		W.	L.	Pct.
Erie	7	2	.778	Ft. Waynes	4	5	.444
Akron	5	3	.625	Canton	4	5	.444
Dayton	5	4	.556	Springfield	1	7	.125

NEW YORK-PA. LEAGUE.

	W.	L.	Pct.		W.	L.	Pct.
Binghm'ptn	4	1	.750	Harrisburg	2	2	.500
Willmsport	3	2	.600	Syracuse	2	3	.400
Wkes-Barre	3	2	.600	Elmira	1	4	.200
York	3	2	.600	Scranton	1	4	.200

EASTERN LEAGUE.

	W.	L.	Pct.		W.	L.	Pct.
Providence	9	1	.900	Bridgeport	5	6	.455
Hartford	7	5	.583	New Haven	5	6	.455
Springfield	6	6	.500	Pittsfield	4	7	.364
Albany	5	5	.500	Allentown	3	8	.273

PACIFIC COAST LEAGUE.

	W.	L.	Pct.		W.	L.	Pct.
Missions	26	11	.703	S. Frisco	20	20	.500
L. Angeles	22	18	.550	Sacram'nto	20	21	.488
Hollywd	18	16	.529	Portland	14	21	.400
Oakland	21	19	.525	Seattle	10	25	.286

RESULTS YESTERDAY.

AMERICAN ASSOCIATION.
Minneapolis ..... 5—Toledo 2
Columbus ..... 6—St. Paul 3
Louisville-Kansas City; wet grounds.
Indianapolis-Milwaukee; rain.

INTERNATIONAL LEAGUE.
Toronto ..... 7—Newark 6
Baltimore ..... 8—Buffalo 6
Rochester ..... 5—Jersey City 4
Montreal ..... 1—Reading 0

SOUTHERN ASSOCIATION.
Birmingham .... 9—Atlanta 1
Little Rock ..... 2—New Orleans 1
Chattanooga-Nashville; wet grounds.
Others not scheduled.

CENTRAL LEAGUE.
Erie ..... 9—Fort Wayne 6
Other games, rain.

NEW YORK-PENN. LEAGUE.
Syracuse ..... 6—Scranton 4
*York ..... 3—Williamsport 1
Elmira-Harrisburg; rain.
Wilkes-Barre-Binghamton; rain.
*Five innings; rain.

EASTERN LEAGUE.
Springfield ..... 4—Hartford 0
*New Haven ..... 4—Bridgeport 3
Providence ..... 10—Allentown 2
Albany ..... 9—Pittsfield 3
*Ten innings.

PACIFIC COAST LEAGUE.
No games scheduled.

BUSH SHAKES UP LINEUP

(Continued from Page Twenty)

per's grounder, and the Braves had enough runs on the sacks with none out to tie up the game.

Bell forced Sisler on a hot shot which Traynor scooped up. Mueller then flied to Grantham and the tension was reduced. Up came the Rabbit with his hit that brought about the wild scene and the final putout of the game.

Percy Jones worked eight pretty innings against the Pirates before leaving the game for a pinch hitter. The former Chicago lefthander gave the Buccos plenty of trouble.

Today's Scratches

PIMLICO.
First race—Sambog, Toanna, Highland Captain, Moscow.
Second race—None.
Third race—Too High, War Eagle, Stephanus, Mud.
Fourth race—Polly Pledge.
Fifth race—Fair Bob, Snelboc, Santorio, Sunbroom, Safetypin, Pretty Pose.
Sixth race—None.
Seventh race—Miss Maryland, Henry Horton.
Weather clear; track heavy.

AURORA.
First race—Nondaga, Lord Douglas, Yargee, Old Tom, Blah, Supporter.
Second race—Omnia, Paprika, Bobby Basil, Jagger, Keeper, MacFogle.
Third race—Lucky Forrest, Chris Paschen, Eunice Atwell, Pardon.
Fourth race—Witchmount.
Fifth race—Huey, Copper Shine, Edward Gray, Arabian, Easy Money.
Sixth race—Julia H. Finnster, Dunbeath, Midwestern, Gahalle.
Seventh race—Watchful, Jim Bridger, Escarra.
Weather clear; track fast.

JAMAICA.
First race—None.
Second race—Bird Catcher, Mordrom.
Third race—Peter Peter, Cloudland.
Fourth race—None.
Fifth race—Moreyes, Dancing, Bolt.
Sixth race—Boyish Bob, Mid Hour, Shasta Grafton.
Weather clear; track muddy.

Long's Sport Comment

(Continued from Page Twenty)

lineup. They are going slowly with the former Pirate shortstop to prevent a recurrence of his shoulder injury.

Wright broke in at shortstop for the Dodgers first on Sunday, but was taken out before he had a field chance. Yesterday he was started again, but once more was lifted before the conclusion of the game. Glenn did well offensively in both games, making three hits in six times up for an average of .500 and scoring three runs.

E. J. Balsarini

MANAGER E. J. BALSARINI'S Heidelberg soccer team, winner of the national amateur championship at Irvington, N. J., last Sunday, has the distinction of being the only eleven that ever won the title twice. The Green and Gold also captured the National crown in 1927. In 1924, the title was won by the Fleisher Yarn team of Philadelphia; in in 1925, by the Toledo (O.) Field Club, and in 1926 by the Defender Field Club, of New Bedford. Last year the national championship competition was not carried to a conclusion owing to the late stage of the spring at which the Eastern and Western play-offs were finished. Powers Field Club, of Fall River, won the Eastern title, and American Field Club, of Detroit, the Western honors.

PITT TRACKERS MEET W. VA. TOMORROW

By JESS CARVER.

The first mid-week track and field meet of the season will be offered tomorrow afternoon at Morgantown, W. Va., when Pitt and West Virginia clash in a dual engagement. The Mountaineers beat the Panthers in an indoor event in the W. Va. U. Field House during the winter. Both squads have engaged in one out-door affair to date, Pitt losing to Ohio State and West Virginia swamping Geneva.

The Panther squad will depart early tomorrow morning for Morgantown. Coach Shea, well pleased with the showing of his specialists at the Ohio State Relays last Saturday, will take a good-sized squad to the West Virginia city. He will bank, however, on Capt. Pickard, Pete Bowen, Utterback, Chuck Voight, Ed Knoblock, Don Gwinn, Marshall Lewis, Harry Robb and Les Cohen for most of the points.

W. VA. FAVORED

West Virginia, with a better balanced team and boasting superior strength in the middle distance and distance events, figures to defeat the Panthers.

The Pitt-W. Va. freshmen meet, originally carded for today at Morgantown, has been postponed and will be held May 18, in conjunction with the West Virginia state interscholastic championships in Mountaineer Stadium.

An exceptionally busy day is in store for Pittsburgh in a track way on Saturday, Tech and Wash-Jeff clash in the Skibo Bowl; Pitt meets Penn State in the Stadium in conjunction with the W. P. I. A. L. championship event and the Pitt and State freshmen squads and Kiski have a quadrangle meet on for the morning.

The qualifying heats in the running events and the trials in the field for the W. P. I. A. L. contestants will also be held in the morning. In the field events, 10 men will qualify for the finals in the afternoon, doing away with the usual long drawn out post meridian affairs. It is planned to end the entire program by 5 o'clock. Things will begin to stir at 10 in the a. m.

GENEVA, DUKES CLASH

Geneva College's champion Tri-State Conference tennis team will make its first Pittsburgh appearance of the year today, meeting the Dukes in a Conference match on the Bluff courts. The Covenanters have high hopes of retaining the title they won last spring. A victory today over Duquesne will go a long way toward enabling them to realize this ambition.

Westminster meets Bethany at Bethany and W. & J. engages W. Va. Wesleyan at Washington in other tri-state matches.

COAST RECORDS GOOD

That nice lot of "figgers" carried in yesterday's Pittsburgh Sun-Telegraph, giving the best track and field marks made in this spring's relay carnivals, will have to be revised a bit. In yesterday's mail, came the summary of the Pacific Coast Relays, and four of the records made out there in the field events stand as the best of the year.

Filmore of Occidental College jumped 6 feet 3½ inches, which beat Hedges' of Princeton, mark of 6 feet 1 inch, Rothert of Stanford put the shot 50 feet 7¾ inches, putting Behr's distance, made at the Texas Relays, on the chute. Barber, Southern California, broad jumped 24 feet 6¾ inches, almost a foot further than Portmess of Northwestern went at Ohio State and Williams, also of U. S. C., beat Vic Pickard's Ohio State Relay pole vault mark by a quarter of an inch, clearing 13 feet 7¾ inches.

WEAK ON TRACK

Aside from Charley Borah, Wycoff and Dyer in the sprints, none of the coast marks in the running events and relays compared with those made in the East and Middle West. This augurs well for Eastern success in the coming I. C. A. A. A. and National Intercollegiate meets. The Western teams, especially U. S. C. and Stanford, will boost their same power in the field events, but likely are to have their advantage cut drastically on the track.

FROTH

Have you had your spring dose of sulphur and molasses yet? . . . Now that someone has tossed a "grapefruit" into the "Club Deuces," where can a guy find a nice quiet spot to do his reading? . . . Caught four natural queens (cards) t'other night and Charley Dickinson was a raisin' heck with four jacks. . . . And we both got a raise. . . . Nine, 10, 11, 12 and so on. . . . Jim Miller, King of the South side, is giving a coming-out party for a pal this week. . . . The pal is coming out after doing 30. . . . Comorosky batting for Exercise!

How Home Run Hitters Are Faring

HOME RUNS YESTERDAY.

Heilmann, Tigers	2
Lazzeri, Yankees	1
Meusel, Yankees	1
Goslin, Senators	1
Terry, Giants	1
Jackson, Giants	1
Fullis, Giants	1
Picinich, Robins	1
Wilson, Cardinals	1
Cullop, Robins	1
Shaner, Reds	1

NATIONAL LEAGUE LEADERS.

Jackson, Giants	5
O'Doul, Phillies	4
Ott, Giants	4
Harper, Braves	4
Wilson, Cubs	4
Hornsby, Cubs	4
Haley, Cardinals	4

AMERICAN LEAGUE LEADERS.

Gehrig, Yankees	6
Ruth, Yankees	4
Gehringer, Tigers	4
Simmons, Athletics	4
Foxx, Athletics	4

LEAGUE TOTALS.

National	75
American	63
Grand total	138

Rutan to Coach At Weston Again

WESTON, W. Va., May 7.—Bartley Rutan, will coach at Weston High School again nert season. The 1929-30 season will mark Rutan's third year at the local institution. Since coming to the school, he won the Central League baseball championship and the Central West Virginia High football championship for two seasons. He is a native of Cameron, W. Va.

GENE CARDI WINS

ALBANY, May 7.—(AP.)—Gene Cardi, Wilkes-Barre, Pa., trounced Irish Danny Fagan, Newark, N. J., in a 10 round bout at Menand's Gardens last night. Cardi won all but the eighth round, in which Fagan dropped him for the count of nine with a right to the jaw. Cardi weighed 155; Fagan 154.

KOCH CAPTURES HOTELMEN'S TOURNEY

By VERN SWARTSFAGER

Herman Koch, one of the most popular members of the club, came through to capture the honors in the second tournament of the Hotel, Club and Restaurant Men's Golf Association, held at the beautiful Youghiogheny Country Club, yesterday. Koch was only one of about 25 faithful members of the organization who braved the heavy rain and wild winds, but he found it all to his liking.

SCHMIDT HAS NET 82

The victor tallied a gross 84, which, with his handicap of 8, gave him a net 76 to lead the first division. Pat Biggert, of the Chartiers Heights Country Club, won second prize with his score of 89-9-80, and Otto Eberle registered 93-14-79 to capture third honors.

In the second flight, Charley Schmidt, secretary of the club, plowed through the rain-soaked fairways for 112-30-82, to win the honors in that class, while Jack Lloyd, South Hills Country Club linksman, was second with 110-26-84, and Harry Kramer, president and well-known sportsman about town, ranked third, scoring 121-39-91.

Following the match, the hotelmen gathered in Youghiogheny's grill room, where J. E. Williams, manager of the club, saw to it the golfers were properly nourished with a delicious repast.

EDITH CLARK WINS

Miss Edith Clark captured the 18-hole medal play handicap tournament of the Women's Schenley Park Golf Club, held yesterday in conjunction with a meeting of the club despite inclement weather. Miss Clark scored a net 87, having a gross 103 and a handicap of 16. It was the first competition of the season for the women over the Schenley municipal links.

Fight Results

At Albany, N. Y.—Gene Cardi defeated Irish Danny Fagan, 10 rounds; Johnny Ciccone defeated Battling Johnson, 10 rounds; Nick Carlino defeated Paulie Porter, 10 rounds.

At Wichita—Angus Snyder defeated Big Boy Peterson, 10 rounds.

At New Castle—Tony Herrera knocked out Ray Newton, 5 rounds; Johnny Carey defeated Mickey Solmen, 6 rounds; Russell Bradford defeated Paddy Mahan, 6 rounds; Jackie King and Bob Collura drew, 4 rounds; John Jennings and Young Corsey, drew, 4 rounds.

At Wheeling—Eddie O'Dowd defeated Howard Mayberry, 10 rounds; Petey Roberts defeated Young Tennessee, 6 rounds; Tommy Heilman defeated Cyclone Driscoll, 6 rounds; Young Bruno defeated Eddie Townley, 6 rounds.

At London—Harry Brooks defeated Johnny Vestri, 15 rounds.

At Cincinnati—Freddie Miller defeated Babe Keller, 10 rounds.

At Scranton—Al Jackson knocked out Billy Kelly, 3 rounds; Joe Gainor defeated Jack McFarland, 6 rounds.

At New York—Benny Bass defeated Petey Mack, 10 rounds; Max Simon won by technical knockout over Chuck Henderson, 1 round; Billy Lynch defeated Emory Cabana, 10 rounds; Leo Dazzo knocked out Georgie Nickfor, 7 rounds.

At Buffalo—Jimmy Goodrich defeated Bucky Lawless, 10 rounds.

At New Haven, Conn.—Georgie Day defeated Joe Glick, 10 rounds.

MILLER BEATS KELLER

CINCINNATI, May 7.—(AP.)—Freddie Miller, Cincinnati featherweight, won a 10-round decision over Babe Keller, Toledo, here last night.

SHOOT LEADERS TIED

BROWNSVILLE, Pa., May 7.—With a tied score of 49, R. J. Duvall and Harvey Leonard were winners in a clay pigeon shoot staged by the H. P. Pierce Gun Club.

"How Do You Do It?"

That's a question which is frequently asked about the remarkable speed of out of town telephone service today.

In 1920, 4 minutes was the average time to secure a connection. Two years ago the average was 2 minutes. One year ago it was 1½ minutes.

Today the average is 70 seconds—just over one minute.

"How do you do it?"

HERE ARE A FEW of the achievements of recent years which have made possible this tremendous saving in time on out of town calls.

New Developments

New switching equipment and new methods have made possible an entirely new high-speed type of operation on calls to distant points. In most cases, the call goes straight through to the called telephone, while you remain on the line. We have named it Combined Line and Recording—"C. L. R." for short.

* * *

Other new developments have made it possible for the *local operator* to handle calls to nearby places—just like local calls. This type of operation is constantly being extended as new mechanisms and methods are perfected. "A B operation" is its technical name.

New Circuits

Millions of miles of new wire, mostly in storm-defying cables, have added new telephone highways between practically all cities, towns and villages in the country. In Pennsylvania alone $45,000,000 are being spent for still greater expansion of out of town telephone service during the next five years.

Direct Circuits

As the out of town calls increase between two cities or towns, *direct circuits* are established between them, so that connections are made without the aid of an operator at an intermediate city. The number of these direct circuits is being increased constantly.

Information Service

"Information" now gives any Bell telephone number in Pennsylvania, and also those in practically every sizable city in the country. Calling by number adds to the speed of the service.

A high-speed service to all parts of the country.... calls from one town to another as swift, clear and easy as local calls.... that is the aim of the Bell System

THE BELL TELEPHONE COMPANY OF PENNSYLVANIA

THE TELEPHONE BOOKS ARE THE DIRECTORY OF THE NATION

EVENING SUN-TELEGRAPH MARKETS

New York Bond Market | News and Views

Forbes

Skill Is Making This City; Why Syracuse Prospers.

By B. C. FORBES

SYRACUSE, May 7.—A noted Syracuse surgeon, while traveling in Europe, became enamored of a piece of furniture of distinctive design and wonderful workmanship. He promptly purchased it, had it shipped to his home, proudly uncrated it to exhibit his rare find to visiting friends and discovered it bore the factory mark of a Syracuse manufacturer.

HOW many of us are more prone to admire distant things than to appreciate the equally attractive things we have at home. Is it not true that many of us want big city or imported labels on what we buy? Those from smaller communities have a weakness for clothing and other articles bearing a New York, Chicago, Boston or Philadelphia tag. And New Yorkers, as well as many others, have little use for certain things unless they are stamped London or Paris.

THE biggest problem confronting the real leaders in many American cities is to "sell" their city to their own home folks. The surgeon incident has many parallels.

SYRACUSE, located picturesquely where the Iriquois Indian tribes had their capital, is a unique city industrially. It furnishes the precise skill and experience necessary to turn out dies and gears and tools and chemicals and other things needed by other industries throughout the country to keep them going.

The city has originated, has invented. It has created and pioneered. It has led, not followed, in various mechanical, industrial and other fields.

When the Sheffield process of steel-making was brought to America, the first plant was established here, in 1876. For generations Syracuse has specialized in fine steel work calling for the most exact skill and care. The steel in the mainspring of your watch probably was produced here; likewise the gear in your automobile — Syracuse produces more gears than all the rest of the world combined. In fine steel the city claims it easily eclipses Pittsburgh or Bethlehem or Birmingham.

Its skill enables Syracuse to produce such specialized machinery as that needed by China and Japan for the making of silk; by Brazil for the hulling of coffee; by rice countries for the hulling of rice; by textile plants for making clothes, overcoating, underwear, sweaters—one Syracuse factory has been 83 years in this field. Iron or steel warps when cooling. Syracuse takes the cold steel, no matter how strong, and unwarps it. The catenary construction used so extensively by railroads for block signals and utility corporations for the steel towers carrying power transmission is done here. The Continental Can Company, which has some 30 plants dotting the continent, moved from Chicago to Syracuse, its plant requiring fine skill to turn out machinery for its can-making establishment.

Precision die casting—that is, casting so perfect that it needs no machinery or tool work—was invented here and castings now flow continuously out to typewriting, adding machine, automobile, vacuum cleaner and a thousand other factories conducting delicate mechanical operations. The castings for practically all the magnetos for American-made airplanes are made here.

COMMANDER BYRD took with him to Little America tons of Klim—which is milk spelled backwards. Syracuse applied this dehydrated, or powdered milk, which needs only to have water added to transform it back into milk.

IT IS refreshing to visit a city enjoying such prosperity that many plants are going night and day and where the main industrial trouble is to find enough workers possessing the Syracuse standard of craftsmanship.

(Copyright, 1929, by B. C. Forbes.)

THE UNION NATIONAL BANK OF PITTSBURGH 1857

MONEY TO LOAN ON MORTGAGES

Our Trust Department has funds for investment, in large or small amounts, in loans secured by first mortgages on improved real estate.

THE UNION NATIONAL BANK of PITTSBURGH
Fourth Ave. at Wood St.

EARNINGS BULLETIN
62
OIL COMPANIES
Mailed On Request
KAY, RICHARDS & CO.
Union Trust Building, Pittsburgh, Pa.
Phone ATlantic 3241
Members: New York Stock Exchange, Pittsburgh Stock Exchange, Chicago Board of Trade, New York Curb Market (Associated)

NEW YORK BOND MARKET

NEW YORK, May 7.—(AP.)—Transactions in the most active bonds on the New York Stock Exchange today were as follows, 000 omitted in sales column (United States bonds in dollars and thirty-seconds of dollars):

U. S. GOVERNMENT BONDS.

Sales		High.	Low.	Last.
75	Liberty 3½s'32-47	97.31	97.31	97.31
2	Do 1st 4s.....	99.26	99.26	99.26
75	Do 4th 4¼s...	99.25	99.21	99.21
4	Do 4th 4¼s reg	99.19	99.19	99.19
8	Treas 4¼s '47-52	108.16	108.16	108.16
2	Do 4s '44-54	104.16	104.16	104.16
1	Do 3¼s '46-56	101.25	101.25	101.25
4	Do 3¼s 1940-43	97.22	97.22	97.22
8	Do 3¼s '43-47	97.27	97.27	97.27

CORPORATION BONDS.

Sales		High.	Low.	Last.
17	A Straus 5½s '43	109½	109½	109½
152	Ally Corp 5s '44	102¾	101⅞	101⅞
2	Allis Ch 5s '37	100	100	100
2	Am Ag Ch 7½s	104½	104	104
4	Am Chain 7 db 6s	97⅞	97⅞	97⅞
1	Am Cyan 5s '42	95⅝	95½	95½
80	Am Intnat 5½s '49	106⅜	105½	106
6	Am N Gas 6½s '42	78	78	78
23	Am Smelting 5s	100½	100¼	100¾
17	Am Sugar R 6s	103½	103½	103½
11	Am T & T 5½s	106	106	106
13	Do coll tr '46	103¼	102¾	103
15	Do 5s '60	105	105	105
23	Do col 4s	99½	99⅜	99⅜
223	Do cvt 4½s '39	136	135	135½
2	Anaconda C 7s '38	180	180	180
42	Do 6s '53	104⅜	104¼	104¼
6	Anglo C N 7s	97¼	97	97
8	Armour Del 5½s	91	90½	90¾
31	Do rfgs 4½s	91	90¼	91
3	Asso Oil rct 5s	102	102	102
76	AT&SF cvt 4½s'48	113	112½	112⅝
5	Do gen 4s	92¼	92	92
5	Do 5s '50	102¼	102¼	102¼
299	Am I G 5½s	102⅝	101	101¼
1	Atl Gulf & W I 5s	73½	73½	73½
9	Balt & O rfg 6s '95	108¾	108½	109½
8	Do rfg 5s	101½	101	101
2	Do P 2000	100⅞	100⅝	100⅞
5	Do cvt 4½s	97⅜	97¼	97¼
13	Do gold 4s	92¼	92	92
11	Do 5s S F Div	102¼	102¼	102¼
2	Do 4s T & C div	83½	83½	83½
3	B T Pa 1st&rf 5s B	104	104	104
1	Do 1st 5s C '60	106	106	106
24	Beth Steel con 6s A	104¾	104	104⅝
25	Beth Steel con 5½s	103⅝	103½	103⅝
2	Do rfg 5s	100⅝	100⅝	100⅝
11	Do p m 5s '56	100	100	100
6	Bost & M 7s '27	99½	99½	99½
1	Bow Bill Hot 7s '54	98½	98½	98½
1	Bkln Edison 6s B	106¼	106¼	106¼
77	Bklyn M Tr 6s	85	84¾	84¾
1	Bkn Un El 1st 5s	88½	88½	88½
6	Bush Term Bldg 5s	100	100	100
1	Cal Pkr 5s	99¼	99¼	99¼
2	Camaguey Sugar 7s	92	90½	90½
9	Can N Ry 4½s '30	98⅝	98⅝	98⅝
3	Do 4½s '54	94⅝	94⅝	94⅝
8	Can Pac 4½s 1st rf 7s	110¼	110¼	110¼
8	Can Pac 4½s	98	97⅜	97⅜
11	Do deb 4s	85⅝	85½	85½
3	Canada South 5s	104¼	104¼	104¼
3	Cent Pac 5s	101⅜	100⅝	101
3	Do 1st ref 4s	91	91	91
10	CRR&BCo of Ga 5s	97	97	97
4	Certainteed 5½s'48	72½	72½	72½
32	Ches Corp 5s '47	95	95	95
2	C & O con 5s	102¼	102¼	102⅛
20	Do ref 4½s A'93	94⅝	94	94
3	C & A 3½s '50	69	69	69
5	C B & Q rfg 5s A	105	105	105
5	C B & Q 4½s '77	97	97	97
5	Do gen 5s	91¼	91¼	91¼
16	Chic&E Ill 5s '51	83	82¾	82¾
1	Chi & Erie 1st 5s	103	103	103
4	Chi G L&C 1st 5s	100¾	100¾	100¾
11	Chi Gt Western 4s	68¾	68	68¼
2	CM&StP Gen 4½sE	94⅜	94¼	94⅜
3	Do gen 4s A	84	83¾	83¾
14	CM&StP 5s	92¼	92¼	92¼
73	Do adj 5s 2000	72¾	72¾	72⅝
1	Chi & NW rfg 5s	103¼	103¼	103¼
5	Do 4½s 2037 stp	94¼	94¼	94¼
10	Do gen 5½s	75½	75½	75½
1	Chi Railway 5s	82¼	82¼	82¼
19	CRI&P 4½s '52	91¾	91¼	91¼
19	Do rfg 4s	94¼	94	94¼
1	Chi Un Sta 5s B	102¾	102¾	102¾
14	Ch & West Ind 4s	86¼	85⅞	86⅛
59	Chile Cop 5s '47	95⅞	95⅝	95⅞
6	Cinn G&E 4s'66	87⅞	87⅞	87⅞
1	CCC&StL rfg 6s A	99¾	99¾	99¾
1	CCC&StL rfg 5s D	103	103	103
1	Cleve Un Ter 5½s	107¼	107¼	107¼
9	Do 5s	104½	104½	104½
1	Colo Indus 5s	95	95	95
3	Colo & Eo rfg 4½s	97	97	97
21	Columbia G&E 5s'52	99¼	98¾	98¾
1	Commerl Credit 6s	99½	99½	99½
1	Do 5½s	94	94	94
13	Com Inv Tr 6s	93	92¾	92¾
19	Do 5½s	96¾	96¼	96¼
1	Com Tab Recdg 6s	105	105	105
15	Cons Coal Co 5s	70	70	70
13	Con G N Y 5½s '45	105	104¾	104¾
11	Consumers Pow 5s	102½	102½	102½
10	Cont Corp 6s '46	92½	92½	92½
8	Do 5s '48	80	80	80
3	Corn Prod sf 5s '34	101	101	101
1	Crown C & S 6s '47	97	97	97
4	Crown Will 6s '51	101¾	101	101
8	Cuba C Sug db 8s	64½	64	64½
1	Cuba R R rfg 7½s	102	102	102
17	Cuba R R 5s	90¼	90	90
1	Cub-Am Sug col 8s	101	101	101
1	Cub Dom Sug 7½s	89⅝	89⅝	89⅝
2	Del & Hud 7s	101¼	101¼	101¼
1	Do 5½s	103¼	103¼	103¼
17	Do rfg 4s	90	89½	89½
2	D G & E 5s stp	100	100	100
33	D & R G con 4s	89	88¾	89
21	D & R G W gen 5s	92¼	92¼	92¾
1	Det Edis col 5s '33	100½	100½	100½
3	Do 5s '55	102¼	102¼	102¼
16	Dodge B deb 6s '40	103	103	103
10	Dold Jacob Pkg 6s	87¼	87¼	87¼
18	Du Lt 1st & R 5s	99½	99½	99½
1	Elkh Coal Cor 6½s	93½	93½	93½
3	Erie 1st con ext 5s	101	100¾	100¾
22	Do rf&imp 5s '67	95½	95	95
1	Do 1st cn pr l 4s	83¾	83¾	83¾
5	Do gen lien 4s	77¾	77¾	77¾
1	Fed Lt 6s B '54	99	99	99
3	Fisk Rubber 8s	112	112	112
18	Fla E Cst 5s '74	76	75½	75⅝
5	Gen Asph 6s '39	105½	105½	105½
10	Gen Cable 5½s '47	99½	99½	99½
24	Gen Mot Acc&s'37	101½	101½	101½
1	Gen Petrol 5s '40	100½	100½	100½
6	Goodrich B F 6½s	107	107	107
12	Goodyr T&R 5s '57	93¼	92¾	92⅞
2	Gould Coup 6s '40	81	80	81
2	Gr Tk Ry Can 7s	110	110	110
7	Gr Tk Ry Can 6s	104	103⅝	103⅝
19	Gt North Ry 7s A	110	109⅜	110
8	Do 5½s B	108½	108½	108½
2	Do gen 5s	104½	104½	104½
4	Do 1st rfg 4½s	94½	94¼	94¼
5	Gulf Sta Stl 5½s'42	97½	97⅜	97⅜
6	Hav Elec 5½s	69	68½	68¾
14	Hudson Coal 5sA'62	75¾	75	74⅝
20	Hud & Man rfg 5sA	92½	92	92
2	Do adj inc 5s	76½	76	76⅛
10	Hum Oil&Ref 5½s	100⅝	100⅜	100⅝
5	Do 5s '37	100	100	100
7	Illinois Bell Tel 5s	103⅞	103½	103⅞
7	Illinois Cent 6½s	108¼	108⅛	108⅜
30	Do 4¾s	98⅝	98¼	98⅜
8	Do rfg 4s '55	91⅝	91½	91⅝
6	Ill Cent col tr 4s 53	87¼	87	87
1	Indiana Steel 5s	103⅝	103⅜	103¾
7	Inland Stl 4¼s A'78	91⅞	91⅜	91⅞
2	Inter Rap Tr 7s	94	94	94
2	Do 6s	64½	64½	64½
6	Do rfg 5s	70½	70½	70½
2	Do rfg 5s sta	70½	70½	70½
2	Int Agric 5s stp	76⅝	76⅜	76⅝
101	Int Cement 5s '48	106	105⅝	106
24	Int Gt North adj 6s	89⅝	89½	89⅝
5	Do 1st 6s	104¾	104¾	104¾
17	Int Match 5s '47	98	97¼	97¼
14	Int Mer Mar sf 6s	101	101	101
2	Int Paper rfg 6s A	93⅝	93½	93⅝
2	Do cvt 5s A	91¾	91½	91½
3	Int Rys CA 6½s 47	95¾	95¾	95¾
1	Do 5s	79	79	79
428	Int T&T cvt 4½s 39	130	127	130
10	Do deb 4½s '52	93½	93½	93½
5	K C F S & Mem 4s	91	91	91
4	K C South rfg 5s	99	98¾	99
18	K C Term 1st 4s	88⅛	87½	87⅛
4	Kan Gas & El 6s	105	105	105
3	Lac Gas StL 5½s	103½	103¼	103¼
9	Do 1st 5s	100¼	100	100
12	LS&MS gld 4s '31	97¾	97	97
1	Leh Val 5s 2003	104½	104½	104½
5	Leh Val Pa con 4½s	97¼	97¼	97¼
1	Lex & East Ry 5s	107½	107½	107½
4	Loews 6s ex-warr	98¾	98¾	98¾
1	Lorillard Co 7s	106½	106½	106½
2	Do 5½s '37	84½	84½	84½
3	Do 5s	84	84	84
3	Louis & N I rf4½s	97½	97½	97½
1	Manati Sug 7½s'42	95	95	95
1	Manitoba Sw col 5s	99½	99½	99¼
16	Midvale Stl cvt 5s	99½	99¼	99½
11	MERAL 1t 5s '61 B	100¼	100¼	100¼
15	M & St L 1st rf 4s	22	21¼	21¼
1	MSP&SSM 6½s	99	99	99
5	Do gtd 5s	98½	98	98
187	MK&Tex adj 5s A	187¼	184¼	187¼
2	Mo Pac rf 6s '65 A	99	99	99
25	Mo Pacific 5s '77 F	97⅝	97	97¾
10	Mo Pacific 5s '78 G	97¾	97¾	97¾
21	Mo Pac gen 4s	74	73¾	74
308	Mo Pac 5½s A '49	101½	100¾	101⅛
4	Mob & Oh 4½s '77	94	94	94
25	Mont Pw rf 5sA'43	102	101⅛	101½
1	Do 5s D '62	100	100	100
1	Morris&Co 1st 4½s	87¼	87¼	87¼
1	Morris& Essex 3½s	77	77	77
1	Murray Body 6½s	99	99	99
1	N C & St L 4s	90	90	90
19	Nat Dairy 5½s '48	97¼	97	97⅛
1	N E T & T 5s	105½	105½	105⅛
12	Do gen 4½s B	99	98¾	98⅞
8	N O P S 5s '55 B	93¾	93¾	93¾
4	N O T & M 5½s	101¼	101	101¼
2	Do 4½s D	89⅝	89⅝	89⅝
1	NYC&HR deb 6s	105½	105½	105½
6	Do rf&imp 5s	105¼	104⅞	104⅞
30	Do rf&imp 4½s	99¼	99¼	99⅛
3	NYC&HR con 4s	90	90	90
1	Do rfg 3½s	79¼	79¼	79¼
1	NYCLS col tr 3½s	76	76	76
1	N Y C & St L 6s	101	101	101
2	North Pac 6s B	111¾	111⅝	111¾
2	Do rf & im 5s C	102¾	102¾	102¾
4	Do pr lien 4s	88¾	88¼	88⅝
13	Do gen 3s	65¼	65⅛	65⅛
1	Nor Sts Pow 5s A	100⅛	100⅛	100⅛
14	Ore Sh Ln 1st 4s	88¾	88¾	88¾
3	Ore Wash RR&N 4s	88	88	88
12	Otis Steel 6s	100	100	100
18	Pas Gas & El 5s	101¼	101	101⅜
4	Pat F&L 1st rfg 5s	99¼	99⅛	99⅛
1	Pac T&T Hld 5s'52	103	103⅛	103⅛
34	Pan-Am P&T 6s'34	108⅜	107⅞	108⅛
16	Do 6s '40	97¾	97¾	97¾
16	Penn Pr R 7s '30	104⅛	103⅞	104
3	Do gold 6½s	108⅛	108⅛	108⅛
12	Do 5s '64	102¼	102	102
4	Do 4½s '63	97¼	97⅛	97⅛
9	Do gen 4½s	98⅛	98⅛	98⅛
7	Do 4s '31	97⅞	97⅞	97⅞
3	Peoria & Ea 1st 4s	85½	85½	85½
24	Phila Co 5s '67	98⅜	98½	98⅜
2	Phil Read C&I 5s	91	91	91
62	Ph-Rd C &Icvtg'49	100½	100	100
12	Phillips Pet 5½s '39	90½	90½	90½
1	PCC&StL 5s B '75	107½	107½	107½
9	Do 4s '45 D	96⅛	96⅛	96⅛
20	Do 4s '60 H	96⅛	96⅛	96⅛
2	Port El Pow 6s'47	101	100½	101
1	P Ry Lt&P 5s '42	97¼	97¼	97¼
8	Porto R Am Tob 6s	100⅝	100⅝	100⅝
12	Postal Tel&Cable53	94	93½	94
2	Pressed Stl Car 5s	94¼	94¼	94¼
1	Prod&Ref 8s ex_w	109½	109½	109½
15	PubSerEl&G 5s '65	103½	103½	103½
10	Pub Serv N J 4½s'48	101¼	101¼	101¼
6	Punta Aleg Sug 7s	78	78	78
1	Pure Oil 5½s '37	98⅝	98⅝	98⅝
7	Reading gen 4½s	97	97	97
1	Rem Arms sf 6s A	99	99	99
15	Republic Brass 6s	103	102⅞	102⅞
6	Rem Rand 5½s'47w	93¾	93⅝	93⅝
2	Rep Ir & St 5½s	102	101½	102
1	Do sf 5s '40	101¼	101⅝	101⅜
1	Rio Gr West 1st 4s	87	87	87
2	Do col tr 4s '49	81¾	81¾	81¾
7	St LIM&S gen 5s	100⅜	100⅛	100⅛
2	Do 4s R&G div	64⅝	64⅝	64⅝
5	St L&SF p in 5s B	109½	109¼	109¼
136	Do 5½s '78	88¾	88	88⅞
9	Do p in 4s A	87¾	87¼	87⅜
1	St L SW con 4s	95	95	95
1	St L P&M con 6s	103	102	102
46	St Paul Un Dp 5s	104¾	104½	104⅝
2	San An Pub Svs 6s	107½	107½	107½
3	SA&AP 1st 4s	90½	90½	90½
1	Sea L 5s con 6s	73¼	73¼	73¼
1	Do adj 5s	44	44	44
1	Do rfg 4s	56¾	56⅜	56⅜
2	Sh St L Hp 5½s'45	96	95¾	95¾
27	Shell Pipe L 4s '52	95¼	95	95¼
1	Shell Un 5s '47	97	97	97
1	Silesian Am col 7s	96¾	96¾	96¾
21	Sinc C Oil col 7s	103	102⅞	103
5	Sinc Con Oil 5½s	101½	101	101⅛
13	Do 6s '30	99¼	99¼	99¼
13	Sinc Cr Oil 5½s '38	96⅛	96	96⅛
18	Sinc Pipe Lines 5s	93⅜	93⅜	93⅜
5	Skelly Oil 5½s '39	94¾	94¾	94¾
2	So Bell T&T 5s	102¼	102¼	102¼
2	So Cal Power 6s	102⅝	102⅝	102⅝
6	Sou Pac cvt 5s '34	100	100	100
11	Sou Pac 4½s '68	93½	93	93⅛
22	Sou Pac cvt 4s '29	99⅛	99⅛	99⅛
4	Sou Pac rfg 5s '55	91½	91⅛	91⅜
7	Sou Ry gen 6½s	121¾	121⅝	121⅝
4	Do gen 6s	115	114⅝	114⅝
15	Do gen 4½s	89¼	88¾	89¼
12	Do M&O div	92	92	92
33	S W Bell Tel 5s	103½	103½	103⅝
5	Stan Mill 5s	98⅝	98⅝	98⅝
17	St Oil NJ deb 5s	102	101¾	101¾
102	Do N 4½s '51	96⅝	96⅝	96⅝
2	Stevens Hotel 6s	97½	97	97
1	Suc Est Orien 7s	92	92	92
1	Ten C & I 6s '41	100	100	100
10	Do 6s '44 B	105	105	105
3	T E Pw rfg 6s A	104¾	104⅝	104⅞
2	Texk Ft Sm 5½s A	101¾	101½	101½
1	Tex & Pac 1st E '77	99	98	99
585	Do 5s '79 C	99	98	98
2	Do 5s Lou div	99	99	99
14	Third Ave adj 5s	44¼	44¼	44⅛
3	Do rfg 4s	56¼	56¼	56¼
44	Tran Cont O 6½'38	100	99	99½
2	Trumbull Stl 6s '40	102	102	102
20	Un Pac Gold 4s '68	87	86¾	87
2	Do rfg 4s	89	89	89
10	Unit Dr Del 5s '53	96½	96	96⅛
7	U S Rub 7½s '30	101	100⅞	100⅞
62	Do 5s	91½	91½	91½
27	U S Steel sf 5s	108⅝	108½	108½
6	Utah Pow & Lt 5s	99	99	99
1	Utica G & El 5s	106⅛	106⅛	106⅛
2	Util P & L 5½s	92	91½	91½
3	Va Ry & Pow 5s	99	98¾	98¾
20	Virginia Ry 5s	102½	102¾	102¾
20	Wabash rfg 5½s'75	102⅝	102	102
1	Wabash RR 2nd 5s	101½	101½	101½
7	Do 4½s C '78	87½	87½	87½
4	Walworth 5½s	99	98⅝	99
9	Warner Q 7s '41	105¾	105⅜	105¾
1	W P Pow 5½s F	105	105	105
2	Do 5s A	101½	101½	101½
2	West Elec 5s	103	102½	102⅞
8	West Md 5½s A'77	99⅞	99⅞	99⅞
6	Do 4s	80	79½	80
12	W N Y & Pa gn 4s	88	87⅝	88
1	West Pac 1st 5s	94¾	94½	94½
5	West Union 6½s	108¾	108¾	108⅝
1	Do col tr 5s '38	100¼	100¼	100¼
35	Do 5s '51	101⅞	101⅞	101⅞
7	West Shore 1st 4s	87½	87½	87½
5	Wheel Stl 5½s '48	99⅝	99⅝	99½
8	W E O 5½s wr '37	102	102	102
7	Wick-S Stl cvt 7s	56¼	56	56
1	Wilson 1st 6s	101	101	101
1	W Arms ctf 7½s	107	107	107
22	Young S&T 5s '78	100⅝	100½	100⅝

FOREIGN ISSUES.

Sales		High.	Low.	Last.
1	Adriatic E 7s '52	96½	96½	96½
3	Antioquia 7s '45 A	92	92	92
5	Antioquia 7s '45 D	91⅜	91¾	91⅜
16	Argentine 6s '57 A	100¼	99⅞	100
1	Do 6s '58 B	99⅝	99⅝	99⅝
8	Do 6s sfg '59 Jun	99¾	99¾	99¾
14	Do sfg 6s '59 Oct	99⅝	99½	99¼
2	Do sf 6s '60 May	99⅝	99⅝	99⅝
11	Do 6s 1960 Sept.	99⅝	99⅝	99⅝
4	Do 6s 1960 Oct.	99¾	99¾	99¾
10	Do 6s 1961 Feb.	100	99¾	99¾
7	Do 6s 1961 May	100¼	100	100
1	Do 5½s '82	95¾	95¾	95¾
8	Australia 5s '55	95¾	95	95
23	Do 4½s 56	88¾	88½	88½
1	Austria Gtd 7s'43	102½	102½	102½
36	Batav Pet 4½s'42	92	92	92
2	Belgium 8s '41	108¼	108	108¼
9	Do 7½s '45	111¾	111⅜	111⅝
4	Do 7s '55	107⅜	107	107⅜
33	Belg Stab Ln 7s'56	106	105⅝	106
2	Belgium 6½s '49	104½	104½	104½
11	Do 6s '55	100¼	100	100⅜
1	Berlin City 6s '58	89¾	89¾	89¾
1	Berl Cy El 6½s 51	91	91	91
1	Berl El Elev 6½s56	92¼	92¼	92¼
2	Bolivia 8s '47	102¾	102¼	102¼
2	Do 7s '58	90	90	90
6	Do 7s '69	88½	88½	88½
8	Bordeaux 6s '34	100¼	100	100
3	Brazil 8s '41	106	106	106
5	Do 6½s '26-57	92¾	92½	92⅝
4	Do 6½s '27-57	92¾	92¾	92¾
2	Braz C Ry El 7s 52	97	97	97
1	Bremen 7s '35	100	100	100
10	Brisbane 5s '57	92½	92½	92½
31	British 5½s '37	103⅝	103½	103⅝
8	Budapest 6s '27-62	79¾	79¾	79¾
5	Buenos A 6½s '55	101¾	101⅝	101⅝
5	Do 6s '61	92½	92	92½
6	Caldas 7½s '46	96	95¾	96
10	Can 5½s notes '29	99¾	99¾	99¾
4	Canada 5s '52	103¾	103¾	103¾
2	Do 4½s '36	97¾	97¾	97¾
1	Cauca Val 7½s '46	99¾	99¾	99¾
3	Chile Mt Bk 6½s'61	98¾	98¾	98¾
15	Do 6½s '57	95¾	95½	95½
2	Do 6s '61	93	92½	93
18	Chile 7s '42	101½	101	101½
7	Do 6s '60	93	92¾	92¾
4	Do 6s '61 Jan	93¾	93½	93½
1	Do 6s '61 Feb	93¼	93¼	93¼
7	Chile 6s '61 Sep	93¼	92¾	92¾
5	Do '62 March	93	92¾	92¾
5	Chin Gvt Ry 5s'51	38	38	38
13	Col 6s '27-61	87¾	87	87
18	Do 6s '28-61	87¾	87½	87½
7	Col Mtg Bk 7s '46	93	92¾	92¾
2	Copenhagen 5s '52	95¾	95¾	95¾
14	Costa Rica 7s '51	95½	95	95
2	Cuba 5s (1904) '44	99	99	99
9	CundinaMarca 6½s	83¾	83⅝	83¾

EVENING SUN-TELEGRAPH MARKETS

Stocks Show Strength | *Local Stock Quotations*

STOCKS RALLY DESPITE HIGH LOAN RATE

NEW YORK, May 7.—(AP.)—The stock market gave an impressive demonstration of strength today in the face of unusually high call money rates. Prices faltered somewhat at the opening when it became evident that the supply of money available was low, but a rally set in soon after the renewal rate had been fixed at 14 per cent and continued through the early afternoon trading.

Except for the publication of a disappointing first quarter report by the Radio Corporation of America, most of the day's trade news was favorable. Paris cables still held out hope of a settlement of the reparations problem, and Wall street apparently expressed no concern over the new tariff schedule which was submitted to Congress today.

UTILITIES IN LEAD

Public utility shares were again in the forefront of the advance with buying influenced by merger rumors, reports of large current earnings and talk of new electrification and super power projects. International Telephone soared 10 points to a new high record and Commonwealth Power ran up more than 8 points to a new top at 157⅝. American and Foreign Power, American Water Works and Columbia Gas each sold at least 3 points above yesterday's final quotations.

While a few high priced specialties in which favorable developments are pending continued to show outstanding strength, there was a noticeable shift in speculative activity to the low priced shares, influenced in part by the high carrying charges on marginal accounts. Such issues as Congoleum, Great Western Sugar, Freeport Texas, Kreuger & Toll, Patino Mines, Kelvinator and Weston Electrical Instrument, selling between $20 and $50 a share, changed hands in rather large volume. Pure Oil touched a new high at 30¼, one block of 18,000 shares changing hands at 30.

NEW HIGHS MADE

Sparks Withington extended its gain to nearly 10 points by touching a new high at 218 in the early afternoon. By-Products Coke and Columbia Carbon also moved into new high ground. United Aircraft, after dipping 4 points to 151, rallied to 161⅝, or within a fraction of the year's high.

STANDARD OIL SUBSIDIARIES

(Reported by Kay, Richards & Co.)

	Bid.	Asked.
Anglo-Am. Oil, non-voting	14	14⅜
Do voting	14½	15
Borne-Scrymser Co.	40½	42½
The Buckeye Pipe Line Co.	70½	71½
Chesbrough Mfg. Co., Cons.	165	175
Continental Oil Co.	23¼	23⅞
The Crescent Pipe Line Co.	65	70
The Eureka Pipe Line Co.	59	62
Galena-Signal Oil Co., com.	6	8
Do pfd (old)	76	80
Do pfd (new)	76	80
umble Oil	121	122
linois Pipe Line Co.	325	345
ndiana Pipe Line Co.	90	93
nternational Petroleum	54	54¼
mperial Oil, Ltd.	115	116
tional Transit Co.	24¼	24½
w York Transit Co.	82	83½
thern Pipe Line So.	59	59½
o Oil Co.	70	71
n Mex.	30	32
r Refining Co.	43	43½
thern Pipe Line Co.	21	21½
thern West Penn Pipe Lines	65	68
dard Oil Co., Indiana	59	60
Kansas	19	19½
Kentucky	39	39½
Nebraska	48½	50
Ohio	128	129
Ohio pfd	116	117
& Finch Co.	15	16
um Oil Co.	124	125

ODD LOT QUOTATIONS

WANTED.

Shares.		Price.
25	Calorizing Co. pfd.	10½
25	Dixie Gas & Utilities pfd.	70½
25	Koppers Gas & Coke pfd.	101¾
20	McKinney Manufacturing	12
5	Pittsburgh Screw & Bolt	28
5	Standard Plate Glass pr. pfd.	30
5	Western Savings & Deposit	135
30	Wiser Oil	13
2	Witherow Steel	52

OFFERED.

Shares.		Price.
4	Am. Window Glass Machine pfd.	Market
25	Central Ohio Steel	25
15	Consolidated Ice	4
50	Crandall, McKenzie & Henderson	25½
50	D. L. Clark Co.	16½
5	Devonian Oil	10½
40	Devonian Oil	11
62	Dixie Gas & Utilities	10½
5	Koppers Gas & Coke pfd.	102
15	Lone Star Gas	74½
10	Lone Star Gas	73
30	Penn-Federal pfd.	92
30	Penn-Federal pfd.	93
35	Pittsburgh Investment Securities	32
35	Plymouth Oil	24½
20	Reymer & Bros. Inc.	22¼
5	Reymer & Bros. Inc.	22
10	Salt Creek Consolidated Oil	4
10	Standard Plate Glass pr. pfd.	30
45	Union Steel Casting	28
10	United States Glass	15
10	Vanadium Alloy Steel	71¼
10	West Penn Railways pfd.	99

INVESTMENT TRUSTS

Securities.	Bid.	Ask.
Am. & Pacific Cor com ww.	34½	38
British Type Investors A.	31	
Colonial Investors Shares	28½	29¾
Continental Securities	103	107
Continental Securities pfd.	81	84
Crum & Forster Insur Shares	103	108
Do preferred	100	105
Diversified Trustee Shares	26⅝	27¾
Do B	22½	23⅞
Guardian Investment com.	28	
Intl Germanic Trust	222	227
Intl Sec Corp A com.	59½	62½
Massachusetts Investors	52¾	55⅜
Motor and Bancstocks Corp.	13	15
No. American Util Secs.	16½	18
Do preferred	95½	97
Pacific Investing pfd.	80	83
Power & Light Sec Trust	63	65
Standard Collateral Trust	15¾	17¼
Trustee Stand Oil Shares	14¾	15⅜
U. S. Electric Lt & Power	42	44
U. S. & Foreign Securities	48¼	51
Do preferred	89	91
U. S. Shares A	14⅝	....
Do C 1	35⅜	....
Do C 2	37½	....
Do C 3	31¾	35¼

COTTON MARKET

NEW YORK, May 7.—Cotton opened steady today at a decline of 10 to 16 points, and in the early trading continued downward until values showed net losses of 17 to 21 points. The decline was attributed to generally favorable views on the advancement of the new crop under favorable weather conditions, which caused quite general selling and uncovered stop orders on the decline. July sold down to 18.42 and December to 18.62. A partial recovery from the extreme decline on covering sent July back to 18.50 and December to 18.67. Private cables from Liverpool reported general liquidation in that market on large acreage reports and said there was covering and calling on the decline. Manchester was said to be unsettled because of the decline in cotton checking business and Bolton master spinners were reported to have abandoned short time working.

The early decline attracted a little more active buying by New Orleans, local shorts and spinners and when the selling pressure subsided the market rallied 6 to 14 points. Reports of increasing scarcity of spot cotton longer than 15-16 inch and a firmer basis attracted some attention as did indications of some actual weevil damage where cotton is growing in the southern part of the belt. At midday July was selling around 18.56c and December at 18.75c with the entire list at 3 to 10 points net lower.

Money Market.

LONDON, May 7.—Bar silver, 25 1-16 per ounce. Money, 5½ per cent. Discount rates, short bills, 5⅝@5 1-16 per cent; three months, 5 1-16@5½ per cent.

NEW YORK CLOSE WITH NET CHANGES

TUESDAY, MAY 7, 1929.

Div.	STOCKS	Open	High	Low	Close	Chge.
	—A—					
6	Adams Exp..	685	685	685	685	+5
2	Adams Millis	29¾	29¾	29¾	29¾	+1⅛
	Advance Ru.	62¼	62⅜	58½	61½	−1⅛
	Do pref...	75⅜	75⅜	72½	72½	−4⅛
	Ahumada Ld.	2⅞	2⅞	2⅞	2⅞	0
3B	Air Reductn.	123	124⅛	122½	122½	−1½
2	Airway Elec.	39	44¾	39	43¾	+4¼
	Ajax Rubber	7½	7¾	7½	7¾	0
	Alaska Jun..	6½	6½	6¼	6½	−½
	Alleghany C	34¾	34¾	33¾	34¼	−¼
5.50	Do pref wi	100¾	101	100⅜	101	−⅛
6	All Ch & Dye	287	287	284	284	−2
7	Allis-Chal ..	206	206	203	203	−1¾
	Amalg Leath	6⅝	6⅝	6⅝	6⅝	......
3	Amerada Cor	33	33	32½	32½	−1
	Am Ag Chem	15⅞	15⅞	15⅛	15⅞	+⅛
	Do pref...	53⅝	53⅝	53⅜	53⅜	−1
3B	Am Bnk Note	130	130	128	128	−1¾
	Am Beet Sug	16	16¼	16	16½	+3
	Am Bosch M	66¼	66¼	65¼	65¼	−⅞
1.60A	Am Br S Fdy	53¼	53¼	52	53	−½
	Am Br Bov.	27⅝	28	27⅝	28	−1
4B	Amer Can...	148⅜	148⅜	143	143¾	−5¼
6	Am Car & F	99	99¼	99	99¼	......
2	Am Chicle...	57	57½	56	56	−1⅞
	Am For Pow	108⅞	113⅜	108¼	108½	−1½
7	Do pref...	108	108½	108	108½	......
	Do 2d pref	92½	92⅝	92	92½	+½
	Am Hide & L	8	8	8	8	+1⅛
	Do pref...	35¼	39¼	35¼	38	+3⅛
1	Am Haw Stm	40	40½	39¾	39¾	+½
3.60	Am Home Pr	79⅛	79⅛	79	79	0
3B	Am Ice Sec..	44½	44⅛	43⅝	43⅝	−⅞
6	Do pref...	92½	92½	92½	92½	......
2A	Am Internat.	68⅜	68⅜	67½	67½	−1½
	Am La Fran.	6½	6½	6¼	6¼	−⅜
8	Am Locomot.	117	117	116½	116½	−1¼
2	Am Metal...	58⅛	58⅛	57½	57½	−⅞
6	Do 6% pref	119½	119½	119½	119½	......
	Am Piano...	6½	6½	6½	6½	......
1A	Am Pow & L	108⅝	108⅝	107	107	0
5	Do 5% pf st	81¼	81¼	81	81	......
6	Do 6% pref	100⅛	100⅛	100⅛	100⅛	−¼
	Am Rad-St S	49¾	49¾	48¼	48⅝	−1¼
6	Am Rlwy Ex	178½	178	178¼	178¼	−2¾
	Am Republics	56⅝	56⅝	54	54¼	−⅛
	Am Rolling..	116⅞	121⅛	116⅝	120⅝	+4½
5B	Am Saf Raz.	66½	67	66⅛	67	+½
3	Am Seating..	36¼	36¼	35½	35½	......
8	Am Shipbldg	88	88	88	88	0
	Am Ship & C	4	4⅛	4	4⅛	+¼
4	Am Sm & Re	107⅜	107⅛	106¼	106¼	−1⅝
7	Do pref...	135	135	135	135	0
14B	Am Snuff....	199¼	199¼	199¼	199¼	0
3	Am Steel Fd	67½	67½	66⅛	66⅛	−1¼
	Am Stores...	78	78½	75¼	75¼	−3½
	Am Sugar...	80	83⅛	80	81⅛	−⅞
7	Do pref...	106	106	106	106	......
3A	Am Sumatra.	45	45	45	45	−½
5	Am Tel & Ca	26½	26½	26½	26½	−¼
9	Am Tel & Tel	226⅛	226¼	225⅜	225⅝	−⅜
8	Am Tobacco.	168½	170	167	170	+1½
8	Do B......	168½	168½	168⅛	168½	−2½
8	Am Type Fd	153½	153¾	151¼	151¼	......
1A	Am Wat Wks	87½	90⅛	87½	89½	+2
	Am Woolen.	21¼	21¼	21	21	−¼
	Do pref...	50½	50⅞	50	50	−1½
	Am Zinc & L	35¼	35½	34½	34½	−¾
	Do pref...	101	101	101	101	0
7	Anacond Cop	141½	142	139⅞	139⅞	−1⅞
2.40	Anchor Cap.	56	56	55	55	0
3	Andes Cop...	54¾	55	54¼	54⅜	−⅝
3	Arch/Dan M.	39	39	39	39	+¾
7	Arm Del pref	87½	87½	87⅛	87¼	−⅜
	Arm of Ill A	12½	12½	12½	12½	−⅛
	Arm of Ill B	6⅞	6⅞	6¾	6¾	−⅛
	Arnold Const	24	24	24	24	−1
2.50	Assoc Dry G.	53¾	54	53½	53⅝	−½
2	Assoc Oil....	45	45	45	45	......
10	Atch T & S F	200⅜	200⅛	198¼	198¾	−1¾
5	Do pref...	102⅞	102⅞	102⅜	102¾	0
10	Atl Coast L.	180	182	180	182	+½
	Atl G & W I	61	62	61	61	−1½
4	Do pref...	56	56	56	56	−1
1.25B	Atlantic Ref.	69⅞	70½	69½	69½	−¼
4	Atlas Powder	97	97	97	97	0
	Atlas Tack..	14½	14½	14½	14½	......
	Auto Sales..	32	32	32	32	0
3	Do pref...	39½	39½	39½	39½	......
	—B—					
7	Baldwin Loc.	255	255	255	255	+4
7	Do pref...	120	120	120	120	......
6	Balt & Ohio.	121	121	120½	120½	−½
	Barnet Leath	15	15	15	15	+1
2	Barnsdall	44½	45⅞	44⅛	45¾	+⅞
	Beacon Oil..	23¼	23½	23	23½	−¼
3	Beech-Nt Pg	81¼	82	81¼	82	+1
	Belding Hwy	15½	15½	15½	15½	−⅜
3	Best & Co...	88⅝	88⅝	88⅝	88⅝	−1¼
4	Beth Steel...	110¾	110¼	109½	109⅝	−⅜
7	Do 7% pref	118	118½	118	118½	+½
	Bloomingdale	59	59	56½	56½	−1½
4B	Bohn Alum..	132½	133	132½	133	0
	Booth Fish..	7⅛	7⅛	7⅛	7⅛	0
6	Borden Co...	196⅝	196⅝	195½	195½	−½
4A	Borg Warner	135½	138¼	135	135¼	−2½
	Briggs Mfg.	44	44	43¼	43⅜	−½
	British Steel	......	......	......	......	......
	Do 2d pref	6⅝	6⅝	6⅝	6⅝	......
3	Brkwy Mot T	51¾	51⅛	49⅝	49⅝	−1⅝
4	Bkln Manhat	64¾	65⅛	64¾	64¾	+⅛
6	Do pref...	84⅛	84½	84⅛	84½	......
5	Bkln Un Gas	184¾	185½	180½	180½	−8
	Brunswick T	29	29	29	29	−⅛
2	Brunswk B C	46½	46½	46¼	46¼	−⅞
1	Bucy & Erie	33¼	33¼	33⅛	33⅛	−⅞
2.50	Do CV pref	42⅝	42¾	42½	42⅝	−⅛
	Burns Bros..	......	......	......	......	......
	Do B......	29⅛	29⅛	29⅛	29⅛	−½
4B	Burghs Ad M	287	294	287	292	+5
2A	Bush Termnl	64½	64½	64½	64½	0
7	Do deb....	108	108¾	108	108¾	......
	Butte C & Z	7	7	6⅞	6⅞	−¼
2	Butte & Sup	7⅞	7⅛	7½	7½	−½
	Butterick ...	30⅞	30⅞	30½	30½	−½
	Byers (A M)	158	158	155½	155½	−3⅝
1.50B	By-Products.	133	138	133	133½	+2⅞
	—C—					
4	Calif Packng	78¼	78⅛	77⅞	77⅞	−¼
	Callahn Z&L	2½	2½	2⅜	2⅜	−⅛
10	Calu & Ariz.	134¼	134¼	132½	132½	−1½
4	Calu & Hecla	45¾	45⅛	45	45	−⅝
4.50B	Can D G Ale	86½	86½	85	85	−¾
10	Canada Pac.	235	236⅛	234½	235⅝	+⅝
2.80	Cannon Mills	43	44	42½	42⅞	+1¼
6	Case Thr Ma	415	415	425	425	−10
	Cav Dobbins.	29⅝	29⅝	29⅛	29⅛	−⅛
3	Celotex Co...	69¾	69¾	67½	67½	−2½
2	Cen Aguirrie	37	40½	37	39½	+2½
2	Cen Alloy Stl	48	48	46⅝	46⅝	−1¼
6	Cerro De Pas	103⅛	103⅛	102½	103	+⅝
	Certain-Teed	24½	24½	24¼	24¼	+¼
3	Chesapke Crp	86½	89	86½	88	−⅝
10	Ches & Ohio	226¾	226⅞	226½	226½	−2
	Chic & Alton	14	14	14	14	−½
	Do pref...	17⅝	17⅞	17⅞	17⅝	−⅜
	Chi Gt Wstn	18⅜	18⅜	17½	17½	+¼
	Do pref...	50⅞	51⅛	50⅞	51	0
	Ch M & St P	31½	31¾	31½	31¾	+¼
	Do pref...	52	52	51⅛	51¾	−¼
1.50B	Chi Nthwstn	83½	83½	83¼	83¼	−¾
6	Chi Pne Tool	......	......	......	......	......
	Do pref...	51	51	50½	50⅛	......
7	Chi R I & P	......	......	......	......	......
6	Do 6% pref	101	101	101	101	0
3	Chic Yel Cab	33	33	31¾	31¾	−¼
2.40	Childs Co....	57½	58	57½	57½	+½
3.50	Chile Copper	102	102	102	102	......
3	Chrysler Mot	91⅝	92⅛	90½	90⅝	−1⅞
3	City Ice & F	57½	57½	57½	57½	0
	City Stores..	21½	21½	21½	21½	0
5	Cluett Peaby	63¾	66¼	63¾	65	+1
4	Coca-Cola ...	129½	129½	129½	129½	−1½
	Do A......	48½	48½	48¼	48¼	0
	Collins & Aik	61¾	62	61	61⅛	+⅛
	Col Fuel & I	66⅞	66⅞	65½	66	−1
4	Col & Southn	110	110	110	110	−2
2	Columb Carb	160¾	166½	160¾	165¾	+5¾
5	Col Gas & El	65¾	68¼	65½	67⅞	+2
6	Do pref...	104⅛	105	103⅛	103⅞	−⅜
	Col Graphone	79⅝	79⅝	76	77	−2
2	Comm Credit	53⅜	53⅜	52	52⅛	−¼
	Do pref...	25	25	25	25	......
1.75	Do pref B.	26	26	25¼	25¼	......
4A	Comm Inv T	157½	158½	......	......	......
	Do warnts.	44	44	44	44	......
8A	Comm Solv..	345	345	339	340	−9⅞
4B	Comm Power	150	156⅛	148½	155	+6⅛
2	Conde Nast P	68	68	67	67	0
	Congoleum ..	24¾	25½	24½	24¾	0
7	Congress Cig	78	78	78	78	......
7	Cons Cigars..	87	87	87	87	+1⅛
	Consol Film.	......	......	......	......	......
2	Do pref...	28	28	27½	27½	−½
3	Consol Gas..	113⅝	115	113	113	−¾
5	Do pref...	99⅛	99⅛	99	99	0
	Cons Textile	3⅜	3⅜	3¼	3⅜	0
1.20	Container A.	16	16	16	16	0
.60	Do B......	8	8	8	8	0
	Cont Bak A.	76½	77	76¼	76¼	−⅝
	Do B......	13⅛	13⅛	12¾	13	−⅛
8	Do pref...	97	97	97	97	0
2.50	Cont Can....	74⅛	74⅛	73¾	73⅝	−¾
2	Cont Insur..	83	83	83	83	0
.80	Cont Motors.	22⅛	22¼	22	22	−⅛
3.25B	Corn Prod...	95	95⅛	94¼	94¼	−⅞
2.50	Coty Inc....	63⅞	65	63½	63⅝	+½
	Crosley Rad.	106⅛	106⅛	105½	105¼	−1⅞
5	Crucible Stl..	89⅛	90	89	90	+1
	Cuba C Sug.	8⅛	8¼	8⅛	8⅛	−⅛
	Do pref...	9⅛	9⅛	9⅛	9⅛	−⅛
	Cuba Co.....	19¼	19⅛	19	19	......
	Cub Am Sug	11	11⅛	11	11	−⅛
4	Cudahy Pkg.	53½	53⅛	52⅛	52⅛	−1¼
6	Curtis Pub...	124	126	124	125½	+1⅛
1	Curtiss Aero	168½	171¼	165¼	168	0
3.52	Cutler Hamr	63	63	63	63	0
	Cuyamel Frt	77⅛	77⅛	77⅛	77⅛	0
	—D—					
	Davison Che.	57½	58	57¼	58	+⅝
9	Del & Hud..	195	195	193½	193½	−1¼
7B	Del L & W..	123¼	123¼	123¼	123½	+½
8	Det Edison..	254½	254½	254½	254½	+4¾
2.70B	Dev&Reyn A	52½	52½	52½	52½	−½
	Diamond Mh.	144	144	144	144	−1
1	Dome Mines.	9⅝	9⅝	9⅝	9⅝	−¼
	Domin Stores	50½	50½	50	50	−2
4	Drug Incorp.	114	115	113⅜	113¾	−1¼
4A	Dunhill Inter	69	69	67	67½	−2
1	Duplan Slk.	22½	22½	22	22	......
8.75B	Du Pont D N	176¼	177	175¾	176⅛	−⅜
6	Do deb....	117½	117½	117½	117½	−⅛
	—E—					
8B	Eastman K..	180¼	184¾	180½	182¼	+⅜
2	Eaton Axle..	68⅛	69¾	68	68⅝	0
2.50	Eitingon Sch	31	31	31	31	......
5B	El Auto Lght	170¼	170½	168	168	−1½
	Elec Boat...	15⅝	16½	15⅝	15⅝	0
1	El Pow & Lt	69⅛	69½	68	68	−½
7	Do pref...	108¼	109	107⅞	107⅞	−¾
5	Elec Sto Bat	83	83⅛	83	83⅛	+1⅛
5	Endict Jhson	71	71	71	71	−½
1A	Engve Pub S	52¼	53¼	51¾	51¾	−½
2	Equit Office.	39½	39¾	39½	39¾	−¼
	Erie R R....	73	73	72	72	−1
	Do 1st pref	59¾	60	59¾	60	−¼
	Do 2d pref	58	58	58	58	......
2½A	Evans Auto L	61¼	61¼	61	61	−¾
	—F—					
3	Fairbks Mrse	42½	42½	42¼	42½	+½
1.50	Fed Lt & Tr	85¼	87¼	84¼	86	+3
80A	Fed Motor...	16½	16½	16½	16½	+¼
2	Fid Ph F Ins	98	98	98	98	−¾
	Fisk Rubber	11¼	11¼	11	11⅛	−⅛
3.75B	Fleishman ..	70½	71	70	70	−1¼
	Florsheim Sh	50	50	50	50	......
2.50B	Follansbe Br	69⅞	69⅞	68¾	69½	+1
	Foundation .	65	68¾	65	67⅞	+3⅜
4	Fox Film A	96⅞	97⅞	94⅝	95⅝	−1⅛
6.25B	Freeport Tex	44½	47¼	44¼	45¼	+¾
	—G—					
	Gabrl Snub A	27	27	26	26	−⅝
	Gardner Mot.	13⅛	13⅜	13⅛	13⅛	−⅜
4	Gen Am T Cr	89⅝	89¾	89	89¾	+⅝
	Gen Asphalt.	81½	81½	79	79	−2½
	Gen Cable...	53	53	53	52⅝	+1⅛
4	Do A......	105½	105½	105½	105½	−1½
4	Gen Cigars..	70½	70½	70½	70½	−1
6B	Gen Electric	256	256	251½	251½	−6
.60	Do special.	11¼	11¼	11⅛	11⅛	0
2B	Gen G & El A	81¼	82¾	81	82¾	+1½
3	Gen Mills....	75½	76	75⅛	75⅛	−½
3	Gen Motors..	84¼	84⅞	83½	83½	−⅝
7	Do 7% pref	124¾	124⅞	124¾	124¾	0
4	Gen O Adv A	50⅛	50⅛	50⅛	50⅛	+⅜
2	Do ctfs....	38⅜	40⅜	38⅞	39⅞	+1
5	Gen Ry Sig..	111½	115⅜	110⅞	113⅞	+2⅝
3.50B	Gen Refrac..	81¼	81¾	80	80½	−1⅛
5A	Gillette S Ra	116	116¾	115	115	−½
	Gimbel Bros.	39½	39½	39½	39½	−¾
7	Do pref...	81½	81½	81½	81½	......
1.67½B	Glidden Co.	46¾	46¾	46	46	−¾
	Gobel Incorp	49¾	49⅞	49¼	49⅞	−⅛
2.50	Gold Dust...	65¼	65⅞	65¼	65¼	−1⅛
4	Goodrich B F	84	84	83⅝	83⅝	−⅜
	Goodyr T&R	130⅝	131⅞	129¾	130	−1½
2.50A	Goth Slk Hos	49¼	50	49	49⅝	+1⅛
	Gould Cplr A	13	13½	13	13½	+½
	Graham Pge.	36⅞	36⅞	35⅜	36⅜	+¼
7	Granby Cop..	83¾	83¾	83	83	−¾
1	Grand Stores	90	90⅛	90	90⅛	......
	Grand Union.	28½	28½	27⅛	27⅛	−2⅛
3	Do pref...	49¼	49¼	49¼	49¼	−¼
1	Grant Co....	123¾	123¾	123¾	123¾	−1⅛
1.25H	Gt No Ore ctf	29¼	29¼	29	29	−¾
5	Gt Northn pf	104	104	103¾	103¾	−½
2.80	Gt Wstn Sug	39	40⅛	38¼	40	+1⅞
8	Greene C Cop	163⅛	164	161⅞	161⅞	−1¾
	Gulf Mobile..	45	46	45	46	......
	—H—					
1.50	HacksktWatA	27¼	27¼	27¼	27¼	......
	Hahn Dept S	39⅝	40	39⅝	39¾	+¼
6.50	Do pref...	99¼	99¾	99½	99½	−½
7	Hanna 1st pf	95¼	95¼	95¼	95¼	0
	Harb Walk R	58	58	58	58	......
2	Hartman A..	......	......	......	......	......
1.20	Do B......	25⅝	26¼	25⅝	26¼	−⅝
	Hayes Body.	61¼	61⅞	59⅞	60⅛	−⅛
	Hershey Ch..	93	93⅜	90	90	−8½
4	Do pref...	96	96	95	95	−2½
2.75B	Holland Fur.	43	43¾	43	43¾	+¾
	Houston Oil.	98¼	100	97¼	98	+¾
4	Howe Sound.	69	70½	69	69½	0
2.50	Hud & Man.	43¾	43¾	42½	43½	......
5	Hudson Mot.	90¾	90¾	88¼	88¾	−1¾
2A	Hupp Motor.	55	55	54½	54½	−½
	—I—					
7	Ill Central...	136¼	136¼	136¼	136½	+1
3	Indpdt O & G	37¾	39⅜	37⅞	38¾	+1⅛
	Indian Mtcle.	20¾	20¾	20¾	20¾	−⅛
	Indian Ref..	49⅞	49⅞	48⅝	48⅝	−⅝
	Do ctfs....	46	46⅜	46	46¼	+⅛
	Indust Rayon	112	112	112	112	......
6B	Ingersol Rnd	144	144	144	144	−1
6.75B	Inland Steel.	91¼	91¼	90⅜	90⅜	−1⅜
4	Inspirat Cop.	49⅜	49⅜	48¼	48¼	−1
	Interb Rap T	31¼	31⅛	30	30	−1
	Intercnt Rub	9½	9½	9½	9½	......
	Intern Ag Ch	13⅛	13⅛	13⅛	13⅛	0
1.75	Do pr pref	72½	72½	72½	72½	−¼
5A	Intern Bus M	179½	180	178¾	178⅞	−1⅛
4	Internat Cem	90⅞	95	90¾	93¾	+3¼
	Inter Combus	75⅛	75⅞	74⅛	74⅞	−⅛
3.50	Intern Harv.	115⅝	117⅞	114	114	−1⅛
3.20	Inter Mtch pf	81¼	87	81¼	84	+2⅛
	Inter Mer M.	5¾	5¾	5¾	5¾	−⅛
	Do pref...	44¼	44¼	42½	42¾	−1⅝
.80	Intern Nickel	52½	52¾	51¾	51¾	−⅞
2.40	Intern Paper	......	......	......	......	......
	Do B......	17½	17½	17½	17½	0
	Do C......	13¾	13¾	13	13	−⅛
	IntRy ofCAm	......	......	......	......	......
5	Do pref...	73½	73½	73½	73½	......
	Intern Salt..	75½	75½	75½	75½	......
6	Intern T & T	271½	280	269¼	276½	+6½
2	Interste D S	75	75½	74⅛	74¼	−1
1.50B	Intertype ...	36½	36½	36½	36½	0
4	Island Ck Cl	54	54	53¾	54	0
	—J—					
5B	Jewel Tea...	145¼	145¼	145	145	......
7	Jones & L pf	121¼	121¾	121¼	121¼	−¼
3	Johns Mnvle.	187½	189	183	183	−5
	Jordan Mot..	10½	10½	10	10	−¾
	—K—					
5	K C Southn.	83½	84	83½	84	......
4	Do pref...	64⅞	64⅞	64⅞	64⅞	......
1.50	Kaufmn D S	27	27	27	27	0
5	Kayser J....	88¼	89¼	88	88⅛	+⅛
	Kelly Spgfld.	17⅛	17⅜	17⅛	17¼	−¼
2	Kelsey H Wl	57⅛	57⅛	57	57	−⅛
	Kelvinator ..	17⅛	18½	17	18¼	+⅞
4	Kennecot Cop	92¾	93⅛	90½	90½	−2½
	Kinney Co...	64	64⅛	64	64⅛	−¾
	Kolster Rad.	40½	41¼	40¼	40⅝	+⅛
1.50	Kraft Ph Ch	45¼	45⅝	44⅞	45⅝	+⅝
1.60	Kresge S S..	49¼	49¼	49	49	−½
1A	Kroger G&B	91½	91½	90⅝	90⅝	−⅞
1.24	Krueg & Tol	38⅛	39⅞	37½	38¾	+1
	—L—					
8	Lambert	144¼	144¼	142	142	−1⅛
	Lee Rub & T	18	18⅜	18	18⅜	+⅛
2.50	Leh P Cemnt	58	61	58	60⅞	+⅞
3.50	Lehigh Val..	87	87	87	87	−1¾
	Leh Val Coal	24½	24¾	24⅛	24⅛	+¼
3	Lehn & Fink	54	54½	53⅝	54½	+½
5B	Liggett & M.	......	......	......	......	......
5B	Do B......	88½	88½	88¼	88½	+¼
	Lima Locom.	49⅝	49⅝	49½	49½	0
4.25B	Liquid Carb..	85⅝	86	85⅝	85⅝	−⅛
2	Loews Corp..	63	63	61⅛	61⅛	−1⅞
6.50	Do pfd ww	98	98½	98	98½	......
	Loft Candy..	10¼	10½	10⅛	10¼	−⅜
2.60	Loose Wiles.	65⅞	66	65¼	65¼	−¾
	Lorillard Tob	21¾	23½	21¾	23½	+2
	Louisiana Oil	14⅛	14¼	14⅛	14¼	+¼
1.75	LouveG&E A	39⅛	39⅛	39⅛	39⅞	+⅜
3	Ludlum Steel	97½	97½	93¾	93¾	−4⅛
	—M—					
6	Mack U Trck	104	105⅛	102½	102½	−1⅞
2	Macy R H Co	166¼	166¼	166	166	−3
1.50	Madison S G	19½	19½	19⅛	19⅛	−⅜
5	Magma Cop..	70½	70½	70	70	0
	Mallinson ...	30½	30½	29¼	29¼	−1¾
	Manati Sug..	15½	15⅞	15½	15⅞	+⅜
2.50	Mandel Bros.	28¼	28½	28¼	28½	......
	Man El Sup..	29¼	29⅞	29¼	29⅞	+⅜
7	Man Guarntd	63	63	63	63	−1
5	Man Mod Gu	35¾	36½	35¾	36½	+½
	Maracbo Oil.	16⅝	17¼	16⅝	16⅝	−⅜
	Marland Oil..	39½	39½	39¼	39¼	−¼
2.50B	Marlin Rkwl	74¼	78	74¼	76⅞	+2⅝
4	Marmon Mot	98⅜	99¼	96¼	96¼	−¾
	Martin Parry	11⅛	11⅛	11⅛	11⅞	−⅛
6	Math Alk W	53⅞	54⅝	53⅞	54½	+¼
4	May Dept St	84½	84½	84	84	−2¼
2B	Maytag Co...	21¾	21⅞	21½	21½	−⅜
3	Do pfd ww	41½	41½	41½	41½	0
2	McCrory Strs	......	......	......	......	......
2	Do B......	102	102	99½	99½	−3
2	McG Hill P..	46¼	46¼	46¼	46¼	−¼
1	McIntyre M..	17¼	17¼	17¼	17¼	+¼
1.60	McK & Rob.	55¾	55⅞	53½	54⅜	−½
7	Do pref...	60⅛	61	60⅛	61	−1
4	McKspt T P.	77⅞	78⅜	76½	77	−¾
1.40	Melville Shoe	67	67	66½	66½	−⅜
	Mengel Co...	29⅛	30	28¼	28¼	−¾
1.75	Met Gol P pf	25½	25½	25½	25½	......
	Mex Seabrd..	55¼	55½	54⅝	54⅝	−⅞
4	Miami Cop...	43⅞	44	43⅜	44	+¼
	Middle S Oil.	4⅛	4⅛	4	4	−⅛
	Do ctfs....	3	3	2⅜	2⅞	+⅛
2	Mid-Cont Pet	35⅝	36	35⅝	35¾	+⅛
	Minn & St L	2⅞	2⅞	2⅞	2⅞	......
	Mo Kan & T	49	49½	48	48⅜	−¼
7	Do pref...	106⅝	106⅝	106½	106½	−½
	Mo Pacific...	84⅛	84⅛	83⅜	83½	−½
5	Do pref...	134⅛	134⅛	134⅛	134⅛	−⅝
2.50	Mohawk C M	73⅝	75	72¾	72¾	−⅛
2.50	Montg Ward	129⅞	129⅞	126	126	−3⅛
	Moon Motors	5⅝	5⅝	5⅜	5½	−¼
.40	Mother Lode	3⅜	3⅜	3⅜	3⅜	−¼
	Mot Pict Cap	43¼	43¼	42½	42½	−1
	Moto-Met A.	20⅛	20⅛	19¾	19¾	−⅝
2	Motor Prod..	135⅜	135⅜	135⅜	135⅜	......
2A	Motor Wheel	46¼	46⅞	46	46¼	+⅛
	Mullins Body	62	62⅞	61¼	61¾	+⅛
3	Munsingwear	58⅝	59⅛	56½	59⅛	+⅛
	Murray Body	93⅛	93¼	91½	91½	−1½
	—N—					
6	Nash Motors	98	98⅜	97⅞	98¼	+⅛
1	Nat Acme....	36⅞	37¼	36½	36½	−⅛
1A	Nat Bella H.	58¼	58¼	58¼	58¼	−⅛
7B	Nat Biscuit..	183	183	183	183	......
4B	Nat C Reg A	125½	126¼	123⅜	123⅜	−2⅝
2A	Nat Dairy Pr	135⅛	135⅝	134¼	135¼	+1
	Nat Dept Str	34¼	34¼	32⅞	32⅞	−⅛
	Nat Distilrs.	49½	49½	48½	48½	−1⅜
1	Nat Enamelg	52½	52½	52⅜	52⅜	−⅛
5	Nat Lead....	......	......	......	......	......
7	Do pref A.	140	140	140	140	0
1	Nat Pow & L	54¼	54¾	51½	53½	−⅝
	Nat Radiator	10½	10½	10½	10½	0
8B	Nat Supply.P	125	125	125	125	0
5	Nat Surety..	126	126	126	126	......
1.50	National Tea	80¼	81⅝	80¼	80¾	+½
3	Nev Con Cop	50½	51	50⅛	50⅛	−1⅛
3	Newport Co..	49⅛	51	49⅛	50⅝	+⅞
3	Newton Steel	104	105	103½	105	−3
8	N Y Central..	184½	184½	182½	182½	−1½
6	N Y C & St L	136	136	136	136	0
6	Do pref...	106½	106¾	106½	106¾	−¼
4	N Y N H & H	99½	99½	97⅞	98	−1⅜
	N Y Ont & W	27	27⅞	26½	26½	−1
	N Y State Ry	......	......	......	......	......
	Do pref...	23⅛	23⅛	23⅛	23⅛	......
10B	Norfolk & W	196½	196½	196	196	0
F	North Amer..	109	110⅛	108⅛	109¾	+¾
3	Do pref...	52¼	52¼	52¼	52¼	−⅛
6	No Am Ed pf	101¼	101¼	101¼	101¼	+⅛
3.41	No Ger Lloyd	52½	52½	52½	52½	−¼
5	No Pacific...	103⅞	102⅞	101⅛	101⅞	−⅛
5	Do ctfs....	99⅝	100	99⅛	100	0
	—O—					
	Oil Well Sup	......	......	......	......	......
7	Do pre....	99	99¾	99	99¾	......
	Oliver Farm.	53½	54⅜	51⅛	54	−⅜
3	Do CV pref	64⅛	66	64	64¼	−½
6	Do pr pref	99¼	99¼	98⅝	99	−½
	Omnibus Cpn	8⅝	8⅝	8¼	8½	+⅛
5	Oppenhm Col	77	77	77	77	−½
8B	Otis Elevat..	320	320	318	318	−2½
	Otis Steel....	42½	42½	42	42⅛	−¾
7	Do pr pref	102	102	102	102	......
	—P—					
3	Pac Gas & E	56¾	56¾	56¾	56¾	+¼
3	Pac Lt & Tr	81⅛	81⅛	81	81¾	+⅜
7	Pac Tel & T	185	185	185	185	......
	Pacific Oil...	1⅛	1⅛	1⅛	1⅛	0
5.50B	Packard Mot	137⅞	139⅞	135⅝	135¾	−1⅜
	Pan Am Pet.	61½	61½	61½	61½	+½
	Do B......	64⅜	65⅞	63⅜	64⅜	−⅜
	Panhle P & R	13⅝	13¾	13½	13½	0
3	Par Fa Lsky	67⅞	67⅞	66¾	67	−11
3A	Park & Tilfd	64⅛	64⅛	63	63	−2
.80	Park U C M	9¾	9¾	9⅝	9⅝	−⅜
	Pathe Excge	12¼	12¼	11⅞	12	0
	Do A......	24½	24½	24¼	24¼	−⅛
3.89	Patino M & E	39¾	41¼	39¼	40½	+1½
	Peerless Mot	19	19	18¾	18⅞	−⅛
	Penk & Ford	57¾	57⅞	57	57	−⅞
	Penna Dix C	22	24⅝	22	23⅛	+¾
4	Penna R R..	80⅝	80⅞	80⅝	80½	−¼
	Phl Rdg C&I	20⅛	20⅛	20⅛	20⅛	0
1	Philip Morris	14¾	16	14½	15¾	+1¼
2B	Phillips Pet.	42	42⅜	42	42⅞	+⅜
	Pierce Arrow	35	35⅞	35	35⅞	+⅜
6	Do pref....	84⅝	85⅝	84⅜	84⅝	+⅛
	Pierce Oil....	2½	2½	2½	2½	−¼
	Do pref....	43½	43½	43	43	......
	Pierce Pet....	5⅛	5⅛	5⅛	5⅛	......
2.10B	Pillsby Fl M	51	51	49¾	50⅛	−⅝
	Pirelli Co....	60¾	60¾	59½	60	−½
	Pitts Coal...	69	69	69	69	0
	Do pref....	84	84⅞	84	84⅞	−⅛
7	Porto R To A	84⅞	85¼	84¼	85¾	+2¾
	Do B......	42	42	42	42	−1
	Postal T & C	......	......	......	......	......
7	Do pref....	102⅞	102⅞	102⅞	102⅞	+⅜
3	Postum Cer..	78	78⅜	76⅞	76½	−2
	Prairie O & G	60	60	59⅛	59⅛	−⅛
3.50B	Prairie P L..	59⅞	60⅝	59⅞	60½	+1
	Pressd S Car	20⅝	20⅝	20½	20½	−¼
	Prod & Ref.	21⅛	21⅞	20½	21⅞	+⅜
2.00	Pub Svc N J	89¾	90⅞	88¾	89	−½
4	Pullman Co..	82	82	81⅜	81¾	−⅜
	Punta Al Sug	17	17	17	17	......
1	Pure Oil....	29¾	31¾	29½	29¾	+⅛
8	Do pref....	113	113	112½	112½	......
3	Purity Bakg.	124½	124½	124½	124⅞	−⅛
	—R—					
	Radio Corp..	105	105¼	100	100¼	−6½
	Rad Kth Orp	34⅞	36	34¼	34½	−1
4	Reading	108	108	107	107⅞	−⅛
2	Do 1st pref	41¾	41¾	41¾	41¾	......
2	Do 2d pref	45	45	45	45	......
	Real Silk Ho	76	77½	75	75	−1⅛
	Reis Co.....	11	11⅛	11	11⅛	+⅛
	Remgtn Rnd.	31½	32½	31½	31⅞	+⅛
1.50B	Reo Motor...	28¾	28¾	27⅞	27⅞	−⅛
	Repub Brass.	52¼	58¼	52	53¼	−⅝
4	Rep Ir & Stl	98½	98½	97	97	−1
	Reynlds Spgs	9⅛	9⅛	9⅛	9⅛	−⅜
5	Reynlds Tob.	......	......	......	......	......
2.40	Do B......	56⅝	56⅝	56½	56⅝	0
20	Richfld O Cal	46¼	47½	46	47½	+1¼
2A	Rio Gr Oil..	37	37	36⅛	36½	−½
1	Roy Bak Pdr	32¼	32⅝	31⅞	32¼	+½
1.33H	Royal Dutch	52¾	53	52¾	52¾	0
	—S—					
3	Safeway Strs	164¼	164¼	162	162	−3
7	Do 7% pref	105	105	105	105	−1⅛
3B	St Jos Lead..	68½	70	68½	69	0
9B	St L & St F	112	112	110½	110½	−⅝
6	Do pref...	94¾	94⅞	94¾	94⅞	−⅛
2	Savage Arms	45	45	45	45	0
3.50	Schulte R S..	21	24¼	21	23½	+2⅝
	Seabd Airine	17½	17½	17	17	−⅛
	Do pref...	19	19	19	19	+½
1.20	Seagrave ...	17½	17⅝	17½	17⅝	+⅛
2.50	Sears Roebk	167½	167½	163	163	−4⅞
	Seneca Cop..	6⅞	6⅞	6½	6½	−¼
2	Shattuck F G	138½	144⅞	138¾	144⅞	+4⅞
1.40	Shell Un Oil	30	30¼	29½	29½	−½
5	Shubert Ther	64½	64½	63	63	−1
3	Simmons Co.	85¾	86	85	85	−1
1.60	Simms Pet..	31¾	31⅞	30½	31½	−¼
2.25B	Sinclair Cons	38⅝	38⅞	38	38⅛	−⅛
2	Skelly Oil...	44⅞	45⅞	44½	44½	−1
	Snider Pkg..	14	14⅝	14	14	−⅛
	Do pref...	54⅜	54⅞	52½	52½	−1½
2	So Cal Edisn	55¼	55½	55⅛	55⅛	−⅛
2.50B	So P Ric Sug	37	39⅞	36⅛	38⅝	+1⅝
	So Dairies A	......	......	......	......	......
	Do B......	14	14	13⅞	14	−½
6	So Pacific...	127½	128	127⅛	127⅛	−⅝
8	So Railway..	142	142	141⅛	141⅜	−¾
4	So Ry M & O	133	138¾	133	138¾	+6¼
	Spang Chalft	42¼	42¼	42¼	42¼	0
3	Sparks With.	210	219½	209¾	219¾	+11½
1.60	Spen Kellog.	39¾	41⅛	39¾	41½	+2½
3	Spiegel M Sn	108½	110	108	108½	−1
	Spicer Mfg..	60	61⅛	60	60	+1¼
1	Std Com Tob	27⅞	27⅞	27	27¼	−¼
3.50	Std Gas & El	89¼	90¾	89	89	−½
4	Do pref...	65	65½	65	65½	+⅜
2.50	Stand Oil Cal	81	81¾	79½	79½	−1⅜
1.50B	Do N J....	60¼	61½	60	60	−1⅜
1.60	Do N Y....	43⅛	43½	43	43⅛	0
	Stand Pl Gls	5¾	5¾	5¾	5¾	+¼
	Stan Co Am.	41½	41½	41½	41½	−1½
1.68	Stew & War	72½	74⅛	72⅛	73⅛	+1⅛
3	Strmbg Carb	100¾	100¾	100	100¾	+¾
5	Studebaker .	86⅞	86⅞	85¾	86	−1
1A	Sun Oil.....	63⅛	65	63⅛	65	+⅜
	Superior Oil.	8⅜	8⅞	8⅜	8⅝	−⅛
	Superior Stl.	64⅞	64⅞	61	61⅞	−2⅞
	Sweet Co Am	17	17	17	17	−½
	Symington ..	8⅛	8⅛	8⅛	8⅛	−⅜
	Do A......	18	18¼	18	18	−¼
	—T—					
1	Telautogrph.	22	22	22	22	0
1	Tenn C & C.	19⅝	19⅝	19⅝	19⅝	0
3	Texas Co....	66¼	66½	65½	65⅞	−⅝
4	Tex Gulf Sul	80⅛	80¾	79⅞	79⅞	−¾
	Tex Pac C&O	20	20	19⅞	19⅞	−¼
	Tex Land Tr	16⅞	17¼	16¾	17	+⅛
	Thatcher Mfg	26½	26½	24½	24½	−2
3.60	Do CV pref	44	44	44	44	0
2.40	The Fair....	38	38¼	38	38	−¼
	Third Ave...	17	17	16¾	16¾	−½
3.60	Thompson Co	46	48½	46	48½	+4½
.80	Tide Wat Oil	35⅞	36¾	35	36½	+1¼
5	Do pref...	95¾	95¾	95⅝	95⅝	......
	Tide W A Oil	20¼	20¾	20¼	20½	0
6	Do pref...	89	89	88½	88½	+⅜
	Timken D A.	29	29⅝	29	29½	−⅛
3	Timken R B	88⅜	90⅞	87½	88	−⅝
1.40	Tobacco Pro.	15½	16½	15½	16½	+½
	Do A......	19¼	19⅝	19¼	19⅝	+⅜
	Transcnt Oil	12	12⅜	12	12⅜	+½
1	Tran & Wlms	50½	50½	50½	50½	−1⅛
2.50	Trico Prod...	51	51	50⅜	50¾	−¼
1.60	Truax T Coal	23⅛	23⅛	23⅛	23⅛	......
1.20B	Truscon Stl..	48	48	45¼	45¼	......
	—U—					
4	Undwd Elt F	117	119	116¾	117	−1
	Un Bag & P	30⅛	30⅛	29	29	......
6	Un Carb & C	253	256¾	253	254	−1⅛
2	Un Oil of Cal	50⅞	50⅞	50½	50½	0
10	Union Pac...	221	221	220	220	−1⅛
	Unit Aircraft	153	161	149⅝	152	−3
2	Do pref....	101½	104⅛	101	101	−1
1.60	Unit Bis Am	47½	49	47¼	48¾	+1⅛
1	Unit Cig Strs	21¼	22½	21¼	22	+1⅛
	Unitd Dyewd	8	11⅛	8	11½	+2½
3	Unit El Coal	42¾	42¾	42¼	42¼	−1½
4A	United Fruit	129½	129½	129½	129½	−1½
2	US C I P & F	41½	41⅞	41	41⅞	−¼
	U S Distribut	16¾	16¾	16¾	16¾	−⅛
	U S Express.	5¾	6	5¾	6	0
4	U S Hoffman	36	36	36	36	......
6	US Indus Alc	167⅞	170¾	164½	164½	−2⅛
	U S Leather.	21	21	20½	20½	−1
4	Do A......	41½	42	41⅛	42	−⅛
4	U S Realty..	100	100	98¼	99	−½
	U S Rubber..	56⅞	56⅝	55½	55¾	−⅜
	Do 1st pref	81½	81½	81½	81½	−1⅛
2.50	US Smit&Ref	63¾	63⅝	62	62	−1
7	U S Steel...	181	181⅞	180⅛	180¼	−⅜
7	Do pref....	142½	142½	142½	142½	0
3	Univ Leaf To	77⅞	78½	77⅞	78½	+2½
8	Univ P 1st pf	89	89	89	89	+1
	Univ P & R	14½	14½	14½	14½	+⅜
2	Util P & Lt A	43¾	43¾	42¼	42⅜	−⅛
	—V—					
	Vadsco Sales	9	9⅝	8⅞	8⅞	0
4B	Vanadium Stl	93	95	92¾	93½	+¼
4	Vick Chem...	93¼	94¾	93⅛	94¾	+1⅝
	Vir Car Chm	15½	15½	15½	15½	0
3	Do 6% pref	50	50	50	50	−1½
	—W—					
	Wabash R R	66	66¼	66	66¼	−¼
1.50	Waldorf Syst	29⅞	29⅞	29¼	29¼	−½
1.20	Walworth Co	40	40	40	40	−¾
	Ward Bak A	44⅛	44⅛	44⅛	44⅛	......
	Ward Bak B	11½	11½	11½	11½	0
5B	Warner Bros	126¼	126½	124	124½	−⅝
2.20	Do pref...	55⅛	55¼	55⅛	55¼	0
2	Warn Quinln	35⅛	35⅛	35	35	−⅛
5B	Warren Bros	153⅞	155¼	153½	155¼	−¾
	Warren P&F	18¾	18¾	18	18	0
	Webster Els.	84	84	83	83	−2
3	Wesn Oil & S	43¾	43¾	43	43⅛	−¾
	Wst Penn El	......	......	......	......	......
7	Do A......	106	106	106	106	......
7	Do 7% pref	107½	107¾	107½	107¾	−¼
4	W Dairy Pr B	29	29	29	29	−¼
	Western Md.	46	47⅞	44½	44½	−1⅞
	Western Pac	34½	34½	34½	34½	......
8	Wstrn Union	196	197	195⅞	197	+2
2	Wstghe Abke	48⅛	49¼	48⅛	48⅝	+¼
4	Wstghe Elec	164¼	164¼	160	160⅛	−4
	Weston El In	44⅞	45⅞	44	44⅞	+⅛
2	Wh Eagle O	35¾	35⅞	35¾	35¾	+⅛
1	White Motor	45¼	45¼	45	45	−⅜
	White Sew M	24	24¾	23½	23½	+½
4	Do pref...	45	45	44½	44½	−1
3.75B	Wh Rk M Spg	49⅛	49⅛	49⅛	49⅛	+⅛
	Wilcox O & G	27⅞	27⅞	26¾	26¾	−½
	Wilcox Rh A	57½	58⅛	55⅛	56⅛	−¼
	Wilcox Rh B	57	58	55¼	56⅛	+⅝
1.20	Willys Ovlnd	28¼	28¾	27	27⅛	−1⅞
	Do pref...	98	98	98	98	0
	Wilson Co...	......	......	......	......	......
	Do A......	19	19	19	19	−⅛
	Do pref...	60¾	60¾	60¾	60¾	+⅜
6	Woolworth .	229	231	228	229⅝	−1
	Worthgton P	50⅞	50⅞	48⅞	48⅞	−2½
2	Wright Aero	145	149½	142	144½	−3
3.75B	Wrigley W J	78¾	78¾	76	76	−2⅝
	—Y—					
	Yellow T&C	46	46¾	44⅞	46	−½
2.50B	Young S & W	65	65	65	65	−⅛
5	Yngstn Sh&T	130¼	132½	130	131	+1
	Call Money..	14	14	14	14	0

*Ex-dividend. †Ex-rights. A—Plus extras. B—Including extras. D—Partly stock. F—2½% quarterly in common stock. H—Paid so far this year. K—Payable in stock.

Straight Bond Financing Low.

There has been a marked falling off in the volume of new issues recently, due entirely to the inability of the market to absorb them. The indifference of investors to new bonds has reached such proportions as to render it next to impossible for industries to obtain funds for expansion by means of this method of financing, unless they are willing to assume the burden of the exorbitant interest rates which must be paid for money at this time. Several leaders of large enterprises have already complained of this situation, and the most recent one was the chief executive of the Erie Railroad, who intimated in a public statement that his company could not obtain money needed for expansion at this time under terms sufficiently favorable to justify borrowing it. The Missouri Pacific Railroad and the Southern Pacific, as well as the Atchison, Topeka and Sante Fe Railway, succeeded in evading public antipathy to low-rate coupon bonds by selling bonds with a convertible feature, and it is reported that these bonds are very well distributed among investors who would otherwise not be interested if it were not for this speculative feature attached to them. Practically every bond issue of recent origin that has been enthusiastically received by investors has had some convertible feature or stock purchase warrant attached. It is almost impossible to interest investors in ordinary mortgage bonds anymore, as too many of them have already participated in unusual profits resulting from the tremendous appreciation in the stock market.—A. E. Masten & Co.

Gillette Safety Razor.

Gillette's report for the first quarter of this year showed a continuation of the corporation's steady growth. Earnings of $4,531,218 were reported, compared with $4,434,782 for the corresponding period of 1927, equivalent to $2.16 per share on the 2,100,000 shares now outstanding. The 1928 earnings were equivalent to $2.11 per share on the present capitalization, and taking the interim reports for 1928, the latest 12 months' figures would indicate an earning power of $7.78 per share. This compares with earnings, adjusted to present capitalization, of $7.73 per share in 1927, $6.94 per share in 1926, $6.34 per share in 1925 and $5.75 per share in 1924. Although its field is highly competitive, Gillette has maintained a position of leadership. Markets have been extended, through intelligent and alert merchandising policies, both here and abroad. Between 1922 and 1927 sales of blades more than doubled. In addition to its line of safety razors and blades, the company has developed surgical instruments and other lines, which, as yet form a minor part of its business, but posses possibilities as output and markets are developed. Progress in the foreign field is evidenced by the statement in the company's annual report that razor orders from foreign sources early in 1929 were equivalent to the company's entire production last year.

Credit Status Little Changed.

Although the intense interest in the credit situation has been temporarily relaxed, the facts in the case show very little real alteration, says Henry Clews & Co. Reductions in brokers' loans have been substantial in and of themselves, but are of course a small fraction of the total outstanding, and if rumors indicating a desire on the part of banking authorities for a cut approaching $500,000,000 during the next few months should prove well founded, the withdrawal of that amount of credit, even though gradual, would necessarily keep market operations upon a moderate basis with a continued tendency to conservative liquidation. According to Washington news services, the rate-raising party in the Federal Reserve System has little chance of making its proposals immediately effective, and has lost ground of late. Granting that this view of the situation is correct, the real question now is how far the general banking community will deem it worth while to conform to the policy of credit limitation and restriction both through discouraging would-be borrowers, and through the maintenance of the fairly high and stable rate which is now in effect. Until more authentic information can be obtained with respect to the policies of the Reserve System, uncertainty will naturally continue.

Marland-Continental Plans.

There are doubtless conversations underway for addition to the Marland-Continental Oil combine of a large unit on the Pacific coast to give representation there as well as in foreign markets served from California. In this connection, Union Oil of California has been mentioned. This property would dove-tail nicely into a program of nation-wide operation, but as yet, no conclusive arrangement has been made. To round out such a national "picture" would require acquisition of a property in the east. Marland has made a start in the direction by acquiring the Prudential Refining Company with its plant at Baltimore and marketing operations continguous thereto. Further acquisitions on the east coast, however, would probably be considered necessary for a unit of a size which is contemplated. The Street understands the program is for the formation of a large holding company. Operating management of the combined enterprise, according to trade reports, is to rest with D. J. Moran as president. Reports further are that E. T. Wilson, chairman of Continental Oil, will occupy a similar position as chairman of the new company, and that S. H. Keoghan, now president of Continental, will be chairman of the executive committee.

LOCAL STOCKS

(Quotations at the Close.)

Banks—	Par.	Bid.	Ask.
Bank of Pgh. N. A.	50	....	185
Diamond National	100	....	630
Exchange National	50	88	89
First National at Pgh.	100	400	419
Monongahela National	100	400	415
Pennsylvania National	100	225	....
Peoples Savings & Trust	100	....	820
Pittsburgh Trust	100	285	300
Union National	100	510	....
Union Trust	100	13500	....
Western Sav. & Deposit	50	130	....
Miscellaneous—			
Aluminum Goods Mfg.	..	....	32
Arkansas Natural Gas	..	7⅛	7½
Arkansas Nat. Gas pfd.	10	8	8¼
Armstrong Cork	..	70½	71
Blaw-Knox	..	....	39½
Carnegie Metals	10	....	17½
Central Ohio Steel	..	24	....
Conley Tank Car pfd.	100	102	....
Consolidated Gas pfd.	50	25	....
Consolidated Ice pfd.	50	20	23½
Crandall, McKen. & H.	..	....	26
D. L. Clark Co.	..	16	....
Devonian Oil	10	9½	10¼
Dixie Gas & Utilities	..	14	15
Dixie Gas & Util. pfd.	100	....	75
Independent Brewing	50	1	1½
Independent Brew. pfd.	50	2	3
Joseph Horne	..	35	37
Koppers Gas & Coke pfd	100	....	101¾
Lone Star Gas	25	72	72½
McKinney Manufactur'g	..	8	....
National Fireproofing	50	16	16½
Nat. Fireproofing pfd.	50	33½	34
Pittsburgh Brewing	50	3	....
Pittsburgh Brewing pfd.	50	7	8
Pgh. Invest. Securities	..	29	30
Pittsburgh Plate Glass	25	67	68¼
Pgh. Steel Foundry	..	31½	....
Plymouth Oil	5	24½	....
Pruett-Schaffer	..	....	26
Reymer & Bros. Inc.	..	22	....
San Toy Mining	1	.04	.08
Standard Steel Propeller	..	27½	27⅝
Stand. Steel Prop. pfd.	..	101	....
Suburban Electric	..	23½	....
Union Steel Casting	..	26½	....
Union Storage	25	42	....
United Eng. & Fdry.	..	44½	....
United States Glass	25	14½	....
Wiser Oil	25	13	....
Witherow Steel	..	51	....

Sales on the Exchange.

	Shares.		Price.
Aluminum Goods Mfg.	65	at	32½
Arkansas Natural Gas	125	at	6⅞
Do.	100	at	7
Do.	620	at	6⅞
Do.	4100	at	7
Do.	50	at	7⅛
Arkansas Natural Gas pfd.	752	at	8⅛
Armstrong Cork	45	at	71
Do.	56	at	70½
Do.	100	at	70¾
Blaw-Knox	65	at	40
Do.	150	at	39
D. L. Clark Co.	125	at	16¼
Devonian Oil	260	at	10
Dixie Gas & Utilities	100	at	14
Do.	25	at	14¼
Do.	200	at	15
Do.	150	at	14¾
Dixie Gas & Utilities pfd.	100	at	75
Duff-Norton Manufacturing	40	at	42½
Do.	100	at	43
First National Bank at Pgh.	6	at	401
Koppers Gas & Coke pfd.	20	at	101⅛
Liberty Dairy Products	50	at	36
Do.	50	at	35½
Do.	420	at	36
Lone Star Gas	90	at	72⅛
Do.	15	at	73
Do.	20	at	72½
Do.	50	at	72
McKinney Manufacturing	20	at	12¾
National Fireproofing	160	at	16
National Fireproofing pfd.	100	at	34
San Toy Mining	1000	at	.06
Do.	6500	at	.05
Do.	5500	at	.05
Suburban Electric	100	at	23½
United Engineering & Fdry.	20	at	45⅞
Do.	40	at	45½
Do.	40	at	45
Westinghouse Air Brake	15	at	48⅛
Witherow Steel	10	at	52

UNLISTED STOCKS.

	Par.	Bid.	Ask.
Davison Coke & I. pfd.	..	102	....
Fidelity Title & T. W. I.	..	....	200
Hachmeister-Lind	..	21¾	22¼
Hachmeister-Lind pfd.	..	....	40½
Mayflower Drug	..	11½	11½
National-Erie "A"	..	26½	....
Penna. Industries Inc.	..	29	....
Penna. Industries units	..	110	....
Pittsburgh Screw & Bolt	..	....	28
Ruud Manufacturing	..	....	45
Western Public Service	..	28½	....

	Shares.		Price.
Hachmeister-Lind	130	at	20½
Do.	50	at	20½
Do.	100	at	20½
Do.	50	at	21
Do.	10	at	20¾
Do.	25	at	20½
Do.	25	at	21
Do.	25	at	20¾
Do.	100	at	21½
Do.	100	at	21½
Do.	100	at	21½
Do.	100	at	21¾
Do.	100	at	22
Mayflower Drug	65	at	11½
Do.	300	at	11¾
National-Erie "A"	100	at	27
Pittsburgh Screw & Bolt	150	at	27½
Do.	100	at	27½
Do.	45	at	27¾
Do.	10	at	27¾
Do.	10	at	27½
Do.	410	at	27¾
Do.	100	at	27½
Do.	150	at	27¾
Do.	45	at	27⅝
Do.	50	at	27½
Do.	100	at	27½
Do.	10	at	27½
Do.	25	at	27½
Ruud Manufacturing	200	at	43½
Western Public Service	170	at	28
Do.	890	at	28½
Do.	200	at	28
Do.	50	at	28½
Do.	1200	at	28¼
Do.	25	at	28⅝
Do.	400	at	28½
Do.	50	at	28½
Do.	50	at	29
Do.	500	at	28½
Do.	200	at	28¼
Do.	50	at	28½
Do.	100	at	28¼

LOCAL CURB

SALES.

	Shares.		Price.
Aluminum Manufactures	80	at	36
Arkansas Natural Gas rights	1500	at	.25
Do.	2500	at	.25

(Furnished by Moore, Leonard & Lynch.)

Security—	Bid.	Ask.
*Ally. B'vue & P'ville 5s '35	90	92
Am. Fruit Growers 7s '29-'31	99½	100½
Do. 7s '32-'40	....	102
Broadway Mtrs. Bldg. 6s '48	97	99
Cent. Ohio Steel Pdts. 6s '43	98	99
Citizens Water 5½s '51	97½	99½
Do. 5s '51	92½	95
Connecticut Coke 5s '48	96½	97½
Crescent L. W. & C. 6½s '38	102½	....
Dilworth, Porter & Co. 6s '39	99	100
Doubleday-Hill Elec. 6½s '41	100	102
Frick (H. C.) Coke 5s '29-'31	99	....
Do. 5s '32-'44	100	....
Fry (H. C.) Glass 6s '32	....	92
Frick-Reid Supply 6s '43	99	100½
Grant Building 7s '47	95½	98½
Hanna (M. A.) 6s '34	96½	98
Jones & Laughlin Steel 5s '39	104¼	105
Kaufmann D. S. sec. 5½s '36	96	97½
Loews Thea. & Real. 6s '47	96	99
Mackintosh-Hemphill 6s '49	89	92
McClintic-M'shall 5½s '32-'37	100	101½
McKinney Mfg. 6s '43	100	101
Midland Tri. & K. R. 6½s '53	100	....
*Mt. Wash'n St. Ry. 5s '33	91	93
Nat. Union mtge. 6s '31-'46	98	100
National Fireproofing 5½s '47	92	95
Ohio Valley Clay 6½s '41	99	101½
Oklahoma Nat. Gas 6s '46 A	95	97
Do. 5s '48 B	86	89
Penn-Federal 6s '46 w. w.	100	102
Do. 6s '46 ex-war.	99½	100½
Penna. State Water 5½s '52	95	98
Pgh. Crucible Steel 5s '29-'31	99¼	....
Do. 5s '32-'45	100	101
Pgh. Hotels 1st 5½s '48	93	95
Pgh. Parking Garages 6s '45	99½	101
*Pgh. Railways gen. 5s '53	88	90
Pittsburgh Steel 6s '48	101	102
Pgh. Steel Foundry 6s '50	102	102¾
Pgh. Transpor'n eq. 6s '29	100	....
Pgh. Valve, F. & C. 6s '42	....	98
Pgh.-Westm'land Coal 5s '47	....	89
Porter (H. K.) 6s '46	97	99
Rail & River Coal 5s '38	87	90
South Pgh. Water 5s '55	97½	99½
Do. 5s '60	95	97
Southern Traction 5s '50	48	53
Spang, Chalfant & Co. 5s '48	95	96½
Standard Plate Glass 6s '30	82	....
Stand. Textile Pdts. 6½s '42	94	96
Stanley-Rowland-Clark 6s '46	96½	98½
Steubenville Pottery 6½s '40	100	101½
St. Clair Furnace 5s '29-'31	99¼	....
Do. 5s '32-'39	100	....
Superior Steel 6s '38	94½	96½
Ward Baking 6s '37	101	103
Weirton Steel 5s '39	101½	103
Wheeling Traction 5s '31	88½	90
Witherow Steel 6s '52	99	101
Yellow Cab (Pgh.) eq. 6s '29	100	....
Yough. & Ohio Coal 6s '33	97	100

DIVIDEND NEWS

Nebraska Halves Extra.

Standard Oil Company of Nebraska declared an extra dividend of 25 cents and regular quarterly of 62½ cents, both payable June 20 to record May 27. In the preceding quarter the company paid an extra of 50 cents.

* * *

American Power and Light.

American Power and Light Company declared regular semi-annual dividend of 1-50th of a share in common on the common and regular quarterly dividend of 25 cents on the common, payable June 1 to record May 15.

* * *

Initial on Pines Winterfront.

The Pines Winterfront Company declared initial quarterly dividends of 25 cents cash and 2 per cent in stock on the new common stock, payable June 1 to record May 15.

* * *

Wrigley Stock Dividend.

The William Wrigley Company declared a stock dividend of 5 per cent, payable July 1 to record June 20.

* * *

Marconi Wireless Telegraph.

The Marconi Wireless Telegraph Company, Ltd., declared interim dividends of 2½ per cent, less tax, on the common stock, and 10 per cent, less tax, on the 7 per cent preferred, payable May 18. Directors state that available profits will not permit further distribution from 1928 profits.

* * *

DIVIDENDS UNCHANGED.

		Payable	Record
Truscon Steel pf 1¾%	q.	June 1	May 21
Pressed Stl Car pf $1.75	q.	June 29	June 1
Manhattan Shirt Co 50c	q.	June 1	May 16
Marmon Motor Car $1	q.	June 1	May 15
P Simon & Co pf $1.75	q.	June 1	May 17
Wayne P conv pf 87½c	q.	June 1	May 20
Leh Portland C pf $1.75	q.	July 1	June 14
Union Tank Car $1.25	q.	June 1	May 15
A G Spalding Bros 40c	q.	July 15	June 30

EVENING SUN-TELEGRAPH MARKETS

New York Curb Market — *Arkansas Gas Steady*

STEEL PLANTS STILL WORKING AT CAPACITY

By GEORGE H. SNYDER.

THE steel industry continues to work virtually at capacity and the long predicted summer decline has not become apparent. The firing of 1,500 additional coke ovens at seven plants by the H. C. Frick Coke Company, subsidiary of the United States Steel Corporation, gives fresh evidence that the pace of production is not expected to slacken.

This is the most widespread boost that operations in the Connellsville district have had for many months. The extensive construction of by-product coke plants during the last few years has changed the batteries of beehive coke ovens from major sources of supply for the steel industry to emergency producers of fuel. Such a sudden jump in the operations of virtually obsolete equipment for making coke indicates that the Steel Corporation units in this district are not considering any curtailment in the production of pig iron at the present time.

CONSUMERS of steel are still specifying for delivery against their contracts at a high rate. The first month of operations in the second quarter is believed to have been greater than any month of the first quarter. The first week of May has seen this rate of production continued. The fact that orders have not abated in volume makes it virtually a foregone conclusion that the momentum of present operations will be carried well on into June.

In these days of small inventories, sudden depressions do not take place in the demand for steel. When dull periods come, the drop in production is usually gradual and extended over several months. Thus July and the latter part of June should show a moderately good volume even if the long delayed seasonal depression takes place. There are some now who think that the steel business will continue at its record level through the summer.

IT HAS been freely predicted that the earnings of steel companies in the present quarter will compare favorably with the highly satisfactory profits of the initial three months of this year. The steady rate of operations now makes it likely that sharp increases in earnings will be shown over the first quarter and that many companies are now in the most profitable periods in their history.

Production at capacity and the operating economies possible under such conditions will not be the only factors in widening the margin of profit. Advances in prices have been well established and it is extremely likely that the average prices prevailing on shipments of many types of steel products will be higher than in the first quarter of the year.

IN SPITE of the dullness in the steel business last summer and the low prices in effect at the beginning of the year, 1928 was very satisfactory for the steel companies. With such a widespread improvement as is being shown in the first half of this year, it is easy to predict that 1929 profits will be far better than those of 1928. Even should results of the latter half of the year be poor, the slump would be more than offset by the boom in the first six months. The extent of the head start which 1929 has over 1928 can be seen by the fact that first quarter earnings this year were double those of the same period of last year for the United States Steel Corporation as well as for the average of the leading independents.

Pittsburgh Clearing House.

	Exchanges	Balances
Today	$29,164,773.27	$10,570,320.12
Week ago	22,097,222.44	10,776,880.84
Year ago	30,441,919.96	10,816,694.58

New York Clearing House.

NEW YORK, May 7.—(INS.)—Clearing House statement. Exchanges, $1,678,000,000; balances, $156,000,000; Federal Reserve Bank's credit balance, $135,000,000.

Gasoline and Naphtha.

Kerosene	16c
Gasoline, motor	17c
Gasoline 68-70 degrees	20c
Ethyl gasoline	20c

WE RECOMMEND

Davidson Coke & Iron Co.

6% Participating Preferred Stock

Circular on Request

K. W. Todd & Company
Incorporated
Diamond Bank Bldg.
Pittsburgh, Pa.
ATlantic 4817

Dividend Notices

PRESSED STEEL CAR COMPANY.
New York, N. Y., May 6, 1929.
PREFERRED DIVIDEND—NEW SERIES NO. 13.

A quarterly dividend of One Dollar and Seventy-five cents ($1.75) per share will be paid June 29, 1929, to holders of record of the Cumulative Preferred Stock of this Company at the close of business June 1, 1929.

C. E. CHURCH,
Secretary-Treasurer.

NEW YORK CURB MARKET

NEW YORK, May 7.—(AP.)—The Curb Market was turned reactionary during the morning today by a call money renewal rate of 14 per cent, but the selling was well absorbed and the market steadied in the early afternoon, as trading became dull.

Utilities generally withstood the selling and managed to make substantial headway toward higher levels. The American Superpower issues, which displayed marked buoyancy yesterday, slumped about 6 and 8 points, then rebounded, the B stock more than making up its loss by early afternoon. United Corporation, which has been rising steadily for several successive sessions, ran into profit taking, and lost about a point.

Electric Investors and Electric Bond and Share were strong features, selling up 9 and 4 points, but sagging somewhat from their best levels later. Allied Power, American and Foreign Power warrants, American Gas and Electric, Southeast Power and United Gas Improvement made moderate gains.

Auburn Auto fell back somewhat in profit taking and the Ford of Canada issues followed divergent trends, the B stock advancing, while the A shares sagged. Machine and tool issues were firm, Niles Bement Pond, E. W. Bliss and Bullard gaining about a point each. In the radio group, Grigsby Grunow turned heavy.

Aviation stocks were irregular. Aviation Corporation of the Americas, Keystone and Fairchild were heavy, while Fokker was again well bought, and Western Air Express was firm. In the investment issues, Trans America again sagged, while Prudential Investors and Goldman Sachs were firm.

Oils eased, Humble losing more than a point. Mining stocks were also under pressure, Newmont also losing about a point.

Following is the list of transactions on the New York Curb Exchange, giving all stocks and bonds traded (00 omitted in sales column of stock list; 000 omitted in sales column of bond list):

STOCKS.

Sales.		High.	Low.	2:45.
22	Acoustic Prod..	5½	5¼	5½
1	Aero Sup rts...	3⅜	3⅜	3⅜
6	Aero Underwrit	38⅞	38½	38⅞
1	Agfa Ansco pfd	90	90	90
13	Ainsworth Mfg	47½	45⅜	47¼
2	Alaba Gt S Ry	145½	145¼	145¼
*40	Do pref........	145½	145½	145½
15	Alex Industries	18⅝	18	18¼
115	Allied P & L..	58⅞	56½	57⅞
3	Do 1st pfd....	77	77	77
3	Do pref........	43½	43½	43½
2	Alpha P Cem..	49	48⅞	49
1	Alum Co Am pf	107⅛	107⅛	107⅛
1	Alum Goods.....	32⅛	32⅛	32⅛
10	Alum Ltd.......	141	137	137
1	Am Bak A......	48	48	48
2	Am Br Bov B	19	18½	18½
12	Am Cit P & L.	41	40½	40⅝
52	Do B	26⅞	26⅜	26⅜
129	Am Com Alco.	45⅞	43⅜	45¼
55	Am Com Pw A	25⅞	25¼	25½
3	Do B..........	25½	25⅛	25⅛
3	Do war.........	8⅜	7⅜	8⅜
17	Am C Oilfields.	1/16	1/16	½
23	Am Cyan B...	61¼	60	60
13	Do rts.........	10¼	9⅞	10⅛
1	Do pref.........	120⅜	120⅜	120⅜
1	Am Dept Store	17⅞	17⅞	17⅞
*25	Am Dist T cv pf	110¼	110¼	110¼
135	Am & F P war	90¼	84¼	89
40	Am Gas & El	156	154	155
2	Do pref.......	105½	105½	105½
*100	Am Lt & Trac.	245	244	245
12	Am Maracaibo.	4⅜	4⅜	4⅜
2	Am Nat Gas...	12	12	12
3	Am Sol & Che.	32¾	32	32
2	Do ptc pfd...	50	48⅞	50
1	Am St P Ser A	27	27	27
125	Am Superpo A	164	157⅛	157⅛
30	Do B	163⅞	158	158
6	Do 1st pfd....	99⅛	99	99⅛
1	Do cvt pfd....	92	92	92
725	Do rts	9⅛	8⅜	8¾
761	Do new	32	30½	30½
2	Am Thread pfd	3¾	3¾	3¾
1	Amsterdam Tra	30½	30½	30½
26	Anglo Am Oil..	14⅞	14¾	14¾
2	Do non vot...	14⅛	14⅛	14⅛
5	Do vot COD..	15	15	15
6	Anglo Chil C Nit	38⅜	37¼	38⅜
12	Arctur Rad T.	52	51	51
24	Argo Oil	4⅝	4¾	4½
11	Arizona Globe..	1/16	1/16	1/16
131	Ark Nat Gas..	7⅜	6⅞	7⅛
2	Do pfd	8¼	8¼	8¼
12	Asso Dye&Print	24⅛	23	23⅝
22	Asso Gas & El.	57¼	57	57
18	Do rts	9⅛	8⅞	8⅞
122	Asso El Ind....	12⅝	12⅜	12½
1	Asso Lndrs A...	11⅛	11⅛	11⅛
1	Asso Rayon	23⅞	23⅞	23⅞
1	Do pfd	72⅛	72⅛	72⅛
2	Atl Fruit & Sug	1⅛	1	1
2	Atlantic Lobos.	1¾	1¾	1¾
4	Atlas Plywood.	56	55	56
14	Auburn Auto ..	213	210	212½
2	Autom V Mach	10¼	10¼	10¼
3	Do cvt	21½	21¼	21¼
21	Aviat Corp Am	74⅞	70⅛	72½
285	Aviat Corp	22⅞	22	22½
2	Aviat Credit...	19½	19¼	19½
*150	Bab & Wilcox..	122¼	122¼	122¼
1	Bahia Corp pf..	11½	11½	11½
13	BellanAircft vtc	22¾	20⅞	21
8	Bendix new	167¾	162	167¾
115	Bendix Aviat..	85⅞	83	85⅝
10	Beth Steel rts..	7	6⅞	7
1	Blaw Knox ...	39	39	39
18	Bliss Co	50½	49⅛	50½
1	Bingham Mines	55½	55½	55½
7	Bridgeport Mah	4	3½	4
25	Bright Star B ..	16½	16	16½
16	Briggs & Strat.	36	35	35⅝
2	Brill A	22⅞	22¾	22⅞
1	Brillo Mfg	18⅛	18⅛	18⅛
1	Bristol Myers ..	96	96	96
8	Brit Celanese ..	8½	8⅜	8⅜
2	Bruce Co	49	48	48
1	Buckeye P L ..	70⅞	70⅞	70⅞
3	Budd Mfg	52⅞	51½	51½
2	Do rts	26	25	25
3	B N & E Pow ..	67⅞	67	67⅞
10	Do A	56	56	56
16	Bullard Co	54⅜	52⅞	53⅞
1	Bulova Watch..	31⅛	31⅛	31⅛
1	Do pref	49	49	49
72	Burma Cp Ltd ..	4	4	4
1	Buzza Clark ...	7⅜	7⅜	7⅜
10	CAM Co vtc	7	6¾	6¾
1	Do pref	31	31	31
24	Can Marc Wire.	9	8¾	8⅞
1	Capitol Admin..	75⅜	75⅜	75⅜
21	Carib Syn new..	4	3⅞	4
*40	†Casein Co	225	220	225
4	Cater Tract new	82½	82	82
1	Cent Atl States	15⅛	15⅛	15⅛
15	Cent P S A	44⅞	44⅝	44⅝
2	Cent St Elec nw	80⅞	80½	80⅞
3	Do war	32	31½	32
4	Carr & Reyn pf	100	100	100
1	Cen Sts El pf w	110	110	110
2	Centrifugal Pipe	8½	8½	8½
3	Check Cab new	71⅞	71⅜	71⅜
1	Chesebro Mfg ..	170	170	170
3	Chief Cons	3	3	3
28	Cities Service ..	116⅝	116¼	116¼
25	Do new	29⅜	29⅛	29⅛
1	Do pfd	98	98	98
2	Colgate Palmol.	70	70	70
4	Colomb Synd ..	1⅛	1⅛	1⅛
3	Colon Oil	9	9	9
5	Colt Pt Firearm	39¼	39	39
5	Columbia Pict ..	30¼	30	30
1	Col Auto Parts.	31	31	31
1	Col El & Pow...	59	59	59
125	Col G & El rts..	4	3⅞	3⅞
2	Com Pow pfd...	101½	101⅜	101½
4	Comstock Tun n	1	1	1
53	Con Aircraft ..	40⅝	39⅞	40½
32	Con Cop Min....	13	12⅝	12⅞
34	Con Film Ind...	24⅞	24½	24⅞
4	Con G&El Balt.	100¼	100⅛	100¼
2	Con Instrument.	31	31	31
25	Con Ldry Corp..	18¼	18	18¼
10	Con Nev Utah	1/16	1/16	1/16
22	Con Ret Stores.	31¼	30	30
2	Con Royalty ...	7⅛	7⅛	7⅛
15	Cont Diamond..	36½	35⅞	35⅞
34	Cont Oil vtc....	23⅞	23¼	23¼
1	Cuneo Press ...	38	38	38
4	Cooper Bessemer	45⅝	43½	43½
4	Do pfd	50⅜	50⅛	50⅛
2	Courtaulds Ltd.	19⅜	19⅜	19⅜
15	Creole Synd	3⅞	3⅞	3⅞
1	Cresson Gold ..	⅝	⅝	⅝
1	Crowley Milner.	49	49	49
65	Curtiss Flying..	28½	27⅝	28
5	Daniel Reeves .	40	40	40
15	Darby Ptr	15⅜	15	15
5	Davega Inc	32⅛	31	32⅛
*125	Deere & Co	612	606	606
33	DeForest Radio	16⅜	16⅛	16⅝
1	Derby Oil	4	4	4
45	Douglas Air	41	40¼	41
2	Dubilier Cond .	6⅝	6½	6½
*25	Duke Power	174⅜	174⅜	174⅜
32	Durant Motor .	12⅞	12⅜	12⅞
724	Elec B & S	95⅞	91⅜	94⅞
5	Do pref	106¼	106¼	106¼
325	Elec Invest	133⅞	125	129⅞
5	Do pref	99¼	99	99
25	E P & L opt w..	44½	43⅞	44
4	Ed Bros Stores.	22⅛	22	22
1	Emp G&F 8%...	107⅞	107⅞	107⅞
24	Emp Pow	53⅜	52⅛	52½
8	Eng P S war...	26¼	26	26¼
15	Evans Wallo Ld	15⅞	15⅛	15⅛
24	Fabrics Finish..	19½	19¼	19¼
51	Fairchild Aviat.	25⅜	23	23⅜
2	Fajardo Sugar..	92¼	90¼	92¼
90	Falcon Lead Min	1/16	¼	1/16
1	Fandango Ltd..	4½	4½	4½
14	Fansteel Prod ..	14	13⅞	14
4	Fed Water A...	48⅛	48⅛	48⅛
1	Fed Metals	33	33	33
75	Fiat deb rts....	11⅜	11	11⅜
24	Fiat Co rcts....	28⅜	27	28¼
1	Film Insp Mch.	4	4	4
1	Firemen Fd Ins	110	110	110
*150	Firestone T&R.	283	280½	283
31	First Nat Cop..	[illegible]	1/16	1/16
257	Fokker Aircraft.	57⅞	54⅛	56
1	Fla P&Lt 6s pfd	100½	100½	100½
*175	Ford Mot Can B	101¾	100	101¾
35	Ford Motor Ltd	18¼	18	18⅜
24	Ford Motor A...	64	62⅛	62⅛
1	Foremost Dy Pr	15¼	15¼	15¼
5	Do pfd	22	22	22
14	Foremost Fabric	30	29	30
3	Foundation For.	15¼	14⅞	14⅞
45	Fox Theater A.	29⅜	28⅜	29¼
62	Freshman Chas.	11⅛	11	11¼
1	Gamewell Co ...	76	76	76
24	Gen Alloys	19⅜	18⅛	19⅜
5	Gen Am InvCon	85½	84	85½
20	Gen Bak new..	8¼	8	8
18	Do pref	71⅞	70⅛	71⅞
15	Gen Bronze	45	45	45
25	Gen El Eng rcts	14⅞	14⅛	14⅝
1	Gen Fireproof..	36½	36½	36½
14	Gen Ldy Mch n	26⅜	26⅛	26¼
1	Gen Prt Ink ...	47⅛	47⅛	47⅛
1	Gen Pub Srv....	39⅜	39⅜	39⅜
14	Gen Realty & U	19	18⅝	18⅞
14	Do pref	91⅝	91¼	91¼
4	Glen Alden Cl	128⅛	128⅛	128⅛
15	Goldberg St....	23⅜	23	23
48	Gold Cent Min.	7⅜	7⅜	7⅜
21	Golden Coin....	1¼	1¼	1¼
34	Goldmn Sachs r	108⅞	107½	108⅝
25	Gold Seal new	26¼	25⅜	26
3	Gorham Mfg rts	1⅛	1	1
1	Gorham Mfg vtc	78⅜	78⅜	78⅜
34	Goth Knitbac....	12⅞	12⅜	12⅜
15	Gramoph Corp.	84½	84	84½
35	Granite City Stl	45⅞	45½	45½
1	Grigsby Grunow	125½	125½	125½
1	Ground Gripper	36½	36½	36½
2	Do pref	37½	37½	37½
3	Guardian Fire.	69⅛	68⅛	69⅛
28	Gulf Oil Crp Ua	165⅞	163	163⅜
2	Hall Lamp ...	25⅜	25⅜	25⅜
14	Hall Prt Co n	29½	28⅝	29
4	Happin Cdy Inc	3⅜	3⅜	3⅜
10	Haygart Corp..	67⅞	66⅜	67⅛
10	Hazeltine Corp.	48	47⅛	48
2	Hecla Min ...	19	19	19
13	Helena Ruben.	20	20	20
5	Hir Wlkr G & W	73	71	71
1	Hollinger G M.	7⅜	7⅜	7⅜
5	Homaokla Oil...	4⅞	4⅞	4⅞
1	Hood Rubber...	20¼	20¼	20¼
2	Househd Fin pf	49½	49¼	49¼
8	Houston G Gas.	18½	18	18½
8	Hud Bay M&S.	18½	18	18
38	Humble Oil&Re	123¼	121	121¼
2	Huyler S Del...	25¼	25	25⅛
1	Imp Chem.......	8½	8½	8½
1	Imp Oil Can nw	29½	29½	29½
1	Indust Fince pf	34½	34½	34½
4	Ins Co No Am.	81	81	81
39	Insurance Share	23¼	22⅞	22⅞
5	Insurance Sec...	28	28	28
38	Intercon Petrol.	2¼	2	2¼
4	Inter Perfume..	18½	17⅛	18⅜
4	Internat Petrol.	54⅜	54	54⅜
8	Inter Project n.	23⅞	23⅜	23⅜
2	Inter Utilities A	43¼	43¼	43¼
8	Do B.........	16⅜	16⅛	16¼
1	Inter Text Book	21	21	21
8	Invest Equity..	53	53	53
45	Irving Air Chute	39⅜	39⅛	39⅛
3	Isotta Fras Co..	10⅜	10⅜	10⅜
37	Ital Superpow..	16⅝	15¼	16¼
1	Jonas Naumbrg	13½	13½	13½
1	Do pref.......	46½	46½	46½
4	K C Pub Sv ctf	7	7	7
2	Kell Lake Mine	½	½	½
1	Kermath Co....	17⅛	17⅛	17⅛
5	Ken Rad.......	28⅜	27	27
28	Keystone Air...	39⅛	37⅛	38⅞
4	Kinney Co new	32⅜	32⅛	32¼
1	Kirby Pet......	1⅞	1⅞	1⅞
1	Knott Corp.....	31½	31½	31½
19	Kolster Brand.	6⅜	6⅜	6⅜
22	Lake Superior.	21	17½	18⅞
4	Lak Fdy & M	27½	27⅛	27⅛
2	Lafe Realty pf	36⅝	36⅝	36⅝
1	Land Co Fla..	5½	5½	5½
28	Leonard Oil.....	5	5	5
2	Lerner Stores..	46⅞	46⅞	46⅞
19	Lib McN & Lib	14⅛	13⅞	14
2	Lily Cup.......	20	20	20
8	Lion Oil.......	36⅞	35½	36
2	London Tin reg	15⅛	15⅛	15¼
1	Lone Star Gas	72¾	72¾	72¾
6	Long Is Lt new	60	58	59¼
*10	Do pref......	109½	109½	109½
24	Louis L & E..	12⅞	12¼	12¼
2	McMarr Stores.	35⅝	35½	35½
2	Magdalena Syn.	1/16	1/16	1/16
1	Magnin Co.....	36	36	36
4	Mangel Stores..	35⅛	34⅞	35⅛
1	Do pref.......	102½	102½	102½
*25	Manhat Rub Co	46	46	46
128	Marc Int Mar..	24⅞	24⅛	24⅝
28	Marc Wire Eng	21¼	20⅜	20⅞
1	Marion Stm Sh	28¼	28¼	28¼
*25	M'land Casualty	145	145	145
2	M'land Oil Mex	2⅜	2¼	2¼
4	Mason Val Mine	1½	1½	1½
28	Mavis Bottling..	10	9⅞	9⅞
3	McLellan Stor A	47½	47⅜	47½
22	Memphis N G...	14½	14¼	14¼
18	Mer Cp & Scott	30½	29	29½
4	Do pref	95½	95	95½
1	Metro5-to-60cSB	70	70	70
3	Metro Chain St.	81⅞	81	81
2	Mexico Ohio ...	5	5	5
2	Mining Co Can.	4⅝	4⅝	4⅝
3	Minn Steel	84⅞	84⅛	84½
35	Miss Kan P L..	40⅛	38⅜	38⅜
1	Mock Judson ..	37½	37½	37½
10	Moh & Hud Pw	57	56	57
*150	Do 1st pref ..	106	106	106
*25	Do 2d pref ...	105⅝	105⅝	105⅝
2	Mohawk Mining	60⅞	60⅜	60⅞
12	Montecatini rts.	3⅜	3¼	3⅜
9	Motor Meter ...	34½	33⅜	33⅜
1	Moodys Inv pf...	47¼	47¼	47¼
20	Mtn Prod	18	17⅞	18
24	Municipal Serv..	28	28	28
32	Nat Avia	84	81¼	83½
1	Nat Banc Serv.	64½	64½	64½
24	Nat Family Strs	37	36½	36½
2	Nat Food PrdA	32	32	32
3	Do B	10	10	10
2	Nat Rub Mach	30	30	30
5	National Screen	33	33	33
4	Nat Sug Ref n.	43⅞	43	43⅞
18	Nat Thea Sup..	20⅛	19⅝	19⅝
6	Nat Trans	24½	24¼	24¼
2	Nehi Corp	22	22	22
*150	Neisner Bros pf	207	205	205
6	Nelson Corp (H)	28½	27⅞	28
3	New Bradford.	4	4	4
2	N Cornelia Cop	46½	46¼	46¼
3	N J Zinc new..	82¼	82	82
3	N Mex&Ariz Ld	6⅜	6⅜	6⅜
5	Newmont Min..	213⅞	212⅝	213⅞
1	N Y Honduras.	18	18	18
1	N Y Investors.	45⅞	44	44
3	N Y Mdse....	41	40	41
3	N Y Petroleum.	19	19	19
50	N Y Tel 6½%pf	112¼	112¼	112¼
3	N Y Transit....	84	83⅜	84
1	Niagara Shares	43½	43½	43½
5	Niles Bem Pond	72	68⅝	70¼
21	Nipissing Mines.	3¼	3¼	3¼
1	Noma Elec	22⅝	22⅝	22⅝
31	Noranda Mines.	54⅝	53⅝	54⅛
10	Do rts	.31	.31	.31
34	Nor Am Aviat..	18¼	17⅜	17⅞
1	Nor Am Cement	10	10	10
3	Nor Am Ut Sec	17⅝	17½	17⅝
2	Nor West Eng..	48	37⅞	48
2	North Pipe Line	59½	59	59½
3	Nor Sts Pow A.	166	164¾	166
36	Northeast Pow..	51⅝	50	51½
3	Novadel Agene..	25⅛	25	25
*25	Ohio Brass B...	83⅜	83⅜	83⅜
18	Ohio Copper	[illegible]	2¼	2¼
3	Ohio Oil	71	71	71
4	Oil Stocks A....	16	15¾	15⅞
1	Ontario Mfg ...	39⅜	39⅜	39⅜
1	Orange Crush ..	26½	26½	26½
6	Outboard A	20½	20	20⅛
3	Do B	13	13	13
7	Pac West Oil....	18⅛	18⅛	18⅛
2	Pandem Oil	2⅛	2⅛	2⅛
1	Pantep Oil Ven.	7⅛	7⅛	7⅛
1	Paramount Cab.	31	31	31
2	Parmele Trans..	24½	24½	24½
*40	Penney Co	360	357	357
*10	Do pfd	99¼	99¼	99¼
*10	Do rts	235	235	235
3	Penn Ohio Edis	70⅞	68⅛	70¼
2	Do war	45⅛	45⅛	45⅛
1	Do B war.....	20	20	20
*120	Do pr pfd	104⅝	104⅝	104⅝
*10	Do 6 pfd......	93	93	93
17	Penna RR rts..	2⅜	2⅛	2⅛
12	Pennroad vtc ..	20½	20¼	20⅛
3	People Drg Stor	84½	84½	84½
*50	Pet Milk 7 pfd.	110	110	110
2	Peop Lt & P A	47⅝	47	47
17	Petrol Co	29½	29⅛	29⅛
23	Perryman El...	27⅛	25⅞	26⅛
11	Phelps Dod new	79⅛	78⅝	78⅝
2	Philip Morris...	2	2	2
2	Philippe L B..	30	29⅝	29⅝
2	Pierce Gov	30⅛	30⅛	30⅛
35	Pitney Bow n..	24⅜	20	24⅜
1	Pick Barth pref	15	15	15
1	Pgh Pl Glass..	68	68	68
5	Pgh Screw & B	27⅜	27½	27⅜
2	Pratt & Lamb	73⅞	73	73
15	Premier Gold..	2⅛	1⅞	2⅛
1	Prop Silk Hos..	33	33	33
2	R'bow L Prd A	33½	33¼	33¼
16	Ray Bestos	89⅜	89	89½
6	Reliance Bronz	22⅝	22¼	22⅜
33	Repetti Candy.	2½	2	2⅛
1	Reynolds Metal	46	46	46
1	Do pref.......	76	76	76
1	Richs Inc	33⅛	33⅛	33⅛
*40	Richman Bros	380	375	380
1	R'mond Rad....	13	13	13
2	Do cv pf ...	29½	29¼	29½
3	Ritter Dental..	62⅜	62⅜	62⅛
1	Riverside T ...	24	24	24
1	Roan Ant Cop.	45⅜	45⅜	45⅜
12	Roan AutoCrts	2	2	2
52	Roch Cent Pow	44⅜	43	43½
2	Rosevelt Field.	15	14½	14½
3	Root Ref pref	27⅜	27⅜	27⅜
2	Ruberoid Co ..	80	80	80
6	Rudd Mfg	43¼	43	43¼
1	Russ Fifth Ave	35	35	35
2	Ryan Com	7	7	7
11	Safe T State Co	33	32¼	32⅞
7	Do COD	34	33⅜	33⅜
5	St Anthony Gld	1/16	1/16	1/16
3	St Regis Paper.	133	131½	132
8	Salt Creek Prod	20⅞	19⅛	19½
2	Schlettler&Zand	24	24	24
1	Schulte Real Est	24	24	24
2	Schulte United.	14⅛	14	14
1	Sec Gen Am Inv	30¼	30¼	30¼
55	Selected Indust	25	24	25
11	Do 1st paid...	96⅞	95½	95½
5	Selfridge PrvStr	3⅜	3⅜	3⅜
23	Sentry Saf Cont	21½	21¼	21½
15	Servel Inv vtc..	20¼	19⅝	19⅝
1	Sharon Steel ..	39	39	39
9	Shattuck Denn.	19⅜	19¼	19¼
2	Sheaffer Pen ..	59⅞	59	59⅞
1	Sierra Pac Elec	50½	50½	50½
3	Sikorsky Aviat.	52	52¼	52¼
4	SilicaGelCor vtc	40⅞	39⅝	39⅝
4	Silver (I) Bros.	75	72¼	74
7	Singer Mfg Ltd	6¼	6⅛	6⅛
*200	†Smith A O....	195	189⅝	195
3	Sonatron Tube..	38	37¼	37¼
3	Sou Am Gld&Pl	2⅜	2⅜	2⅜
2	South Asbestos	33⅞	33¼	33⅞
71	S'east P & Lt.	88	85⅝	87⅛
45	Do war.......	41⅝	40	41½
10	S Cal Ed C pf.	24¼	24¼	24¼
1	So Colo Pow A	24	24	24
2	South Penn Oil	57½	57½	57½
3	South Stores A	9½	8⅝	8⅝
1	S'land Royalty.	19	19	19
*400	S'west B Tel pf	117¾	117¾	117½
1	S'west Dair pf	99½	99½	99½
*50	S'west P Pipe.	68	68	68
3	Span & G Corp	4½	4⅜	4½
2	Stand Motors..	3⅞	3⅜	3⅜
82	Stand Oil Ind..	59⅞	58⅝	58⅝
2	Stand Oil Kan.	19⅛	19⅛	19⅛
13	Stand Oil Ky..	39½	39	39⅜
1	Starrett Corp..	29	29	29
2	Stein Co.......	31	30⅜	30⅜
1	Do pref.......	93⅜	93⅜	93⅜
8	Stein Cosmetics	21½	21⅜	21½
3	Sterling Sec ctfs	33⅛	31⅝	32⅛
2	Stinnes Hugo ..	10⅞	10⅜	10⅞
1	Stromberg Carl.	30	30	30
3	Stutz MC Am ..	18⅞	17½	17½
1	Swan & Finch..	15	15	15
2	Swift Int	33	32⅝	33
2	Syracuse WMB.	20	19⅝	20
2	Taggert Corp ..	44½	44¼	44½
1	Tampa El	63⅝	63⅝	63⅝
5	Texon O & L ..	21⅛	21	21
2	Tmpson Prd A..	60⅞	59	60⅞
6	Tmpson Star pf	50½	50¼	50½
4	Tidal Osage	14	14	14
7	Do non vot ..	14	13⅜	13⅜
2	Todd Shipyards	64¼	64¼	64¼
4	Tonopah Min ..	3⅝	3⅜	3⅝
35	Transamer Cp ..	142¼	140⅞	141
96	Transcon A T...	30⅞	30	30¼
21	Trans L D P ...	15⅜	15⅜	15⅜
48	Tri-Cont Corp .	33¼	32⅝	33
3	Do pref	104⅛	104	104
2	Union N G Can	41	41	41
12	Union Tobacco.	10¼	9⅝	10¼
76	United Carbon.	85⅞	84½	85
14	Do vtc........	71	68⅞	71
1	Do pref........	98½	98½	98½
7	Do rights......	2¼	2	2⅛
10	Unitd Che ptc pf	45⅛	44	45⅝
1216	Un Corp.........	66⅜	65⅜	66⅛
115	Do pref........	45½	45	45⅛
24	United Gas Co..	27⅝	26⅜	27
96	United Gas Imp	187	184½	186
115	Un Lt & Pow A	38⅛	37¼	38
4	Un Pce Dye W	40	39	39
1	Do pref.......	106½	106½	106½
1	Un Porto R Sug	44	44	44
18	Unit Prof Shar.	91	91	91
2	United Pub Serv	19⅛	19⅛	19⅛
1	Unit Shoe Mach	71⅞	71⅞	71⅞
9	U S Asbestos...	48⅞	48⅜	48⅜
4	U S Foil B......	62⅞	62½	62½
1	U S Frgn Sec pf	89½	89½	89½
36	U S Freight nw	87⅜	85⅞	86¼
4	U S Gypsum....	68	66	66
5	U S Lines.......	17½	17¼	17½
5	Unitd Verd Ext	17⅞	17⅞	17⅞
2	United Zinc.....	1¼	1¼	1¼
16	Unity Gold M..	1⅜	1⅜	1⅜
24	Universal Aviat	21⅝	21⅛	21⅝
14	Do ctf.........	22	21	21
4	Util P&Lt B ctf	47½	47	47½
3	Utility Power ...	22⅞	22⅜	22½
9	Utility Shares...	35⅛	33	35⅛
8	Vacuum Oil	124½	124⅛	124⅛
2	Van Camp Pack	27⅛	27⅛	27⅛
1	Do pfd	28⅛	28⅛	28⅛
3	Venezuelan Pet.	4⅝	4⅝	4⅝
1	Vogt Mfg Co....	30	30	30
1	Waitt & Bond A	25½	25½	25½
1	Do B	21⅛	21⅛	21⅛
2	Walgreen Co ...	87⅝	87½	87⅝
3	Do war	60½	60½	60½
5	Watson Co	7	7	7
42	Wend Cop Min..	1⅞	1⅝	1⅞
2	West Air Exp..	68⅞	66⅛	67½
1	Do rts	5½	5½	5½
1	West Aut Sup A	54⅞	54⅞	54⅞
15	Westvaco Chlor.	89½	88⅛	89½
3	Do rts	3½	3⅜	3½
2	White Nights In	7	7	7
2	White S M rts..	5½	5⅜	5½
2	Willow Cafe ...	22⅜	21¼	22⅜
6	Winter Benj ...	15⅝	15	15
1	Woodley Pet ...	6	6	6
2	Yellow Taxi NY	32	32	32
4	Zenith Radio ..	44	42	44
3	‡Zonite Prod ...	34½	34½	34½

DOMESTIC BONDS.

Sales.		High.	Low.	2:45.
1	Abbott Dairies 6s'42	100¼	100¼	100¼
1	Alabama Pow 5s'56	101⅛	101⅛	101⅛
2	Do 4½s '67.....	93⅞	93⅞	93⅞
5	Alumin Cor 5s'52....	101⅛	101⅛	101⅛
2	Alumin Ltd 5s '48.	98	98	98
3	Am G&E 5s '28....	95⅞	95⅞	95⅞
19	Am Pow&Lt 6s 2016	105⅜	105	105⅛
9	Am Roll M 5s '48.	96⅞	96⅛	96⅞
16	Appalach Pow 5s'56	98⅜	98⅜	98⅜
6	Ark Pow&Lt 5s '56	96⅝	96	96⅛
1	Arnold P Wk 6s '41	95	95	95
32	Asso G&E 5½s '77.	110⅝	109⅛	110⅝
13	Do 4½s '48....	135½	135	135
1	Do 4½s '48 ww	111⅛	111⅛	111⅛
5	Asso S Hdw 6½s'33	86⅛	86⅛	86⅛
4	Atlas Pywd 5½s'43	90⅛	90	90⅛
1	Beacon Oil 6s'36ww	111	111	111
4	Bell T Can5sNB'57	100⅜	100⅜	100⅜
1	Capitol Admin 5s'53	98⅞	98⅞	98⅞
6	Carolina P&L 5s'56	99	98⅞	99
1	Do 5s n	99	99	99
4	Cent S El 5s'48	87⅝	87½	87⅝
12	Cen St P&L 5½s'53	90½	90	90
3	Chi Pn Tool 5½s'42	99⅜	99⅛	99⅛
56	Am Commonwealth	103⅛	103	103⅛
5	Cin St Car 5½s'52A	94⅛	94⅛	94⅛
4	Cities Ser 5s '66...	88⅜	88	88⅜
6	Cit Ser Gas 5½s'42	91½	90⅞	90⅞
9	Cit Ser Pow 5½s'57	94⅞	94⅞	94⅞
4	Cons Pub 6½s '36.	100⅞	100⅞	100⅞
1	Cont G&El 5s '58..	89	89	89
1	Cudahy P 5½s'37.	97	96⅜	96⅜
8	Det C Gas 5s'50 ..	99⅛	99	99⅛
2	Det In Bdge 7s'52	80⅛	80	80⅛
4	Do 6½s '52	89⅛	89⅛	89⅛
3	Dix G Gas 6½s'37A	80⅛	80	80⅛
4	El P N Gas 6½s'43	99	99	99
8	Do 6½s '38.....	100	100	100
7	Empire O&R 5½s'47	91	90½	91
4	Firestone T 5s'42..	94	94	94
23	Fla P&Lt 5s '54..	92⅛	91⅜	92
7	Gatineau Pow 5s'56	95⅛	95⅛	95⅛
1	Garlock Pack 6s...	97⅜	97⅜	97⅜
13	Georgia Pow 5s'67.	97⅛	97⅛	97⅛
17	Harpen Min 6s '49	87⅛	86⅞	86⅞
3	Hood Rub 5½s'36..	70⅞	70⅞	70⅞
5	Hous G Gas 6½s'43	87⅛	87⅛	87⅛
1	Do 6s '43......	88	88	88
2	Ill Pow&Lt 5½sB'54	99⅛	99⅛	99⅛
25	Indep Oil 6s '39..	118⅛	117⅝	118⅛
18	Indnapls P&L 5s '39	99	99	99
1	Int Nat Gas 6sww36	102	102	102
4	Inter Pow 5s '57..	93	93	93
1	Do 5s '57 new...	93	93	93
9	Inest Co	95⅛	95⅛	95⅛
5	Kelinator 6s '46....	78	78	78
1	Koppers G&C 5s'47	98⅛	98⅛	98⅛
25	Lehigh PS 6sA2026	105⅛	103⅞	104
11	Libby McN&L 5s'42	93	93	93
1	Lone Star Gas 5s'42	97⅞	97⅞	97⅞
5	Mass Gas 5½s '46.	103⅛	103⅛	103⅛
1	Mem Nat Gas 6s '43	98	98	98
5	Metro Edis 4½s '68	96⅞	96⅞	96⅞
14	Morris & Co 7½s'30	100	99⅞	99⅞
1	Munson Stm 6½s'37	97⅛	97⅛	97⅛
11	Narragansett 5s '57	98⅛	98⅛	98⅛
1	Nathan Strauss6s38	116⅛	116⅛	116⅛
3	Nat Pw&Lt 6s 2026	103⅛	103⅛	103⅛
4	Nat Pub Serv 5s '78	80⅛	80⅛	80⅛
2	Nat Trade Jr 6s'38	91⅛	91⅛	91⅛
1	Neisner Bros 6s '48	103	103	103
25	New Eng G&El 5s47	93	92⅛	93
12	N Y Pw&Lt 4½s'67	92⅛	92⅛	92⅛
2	Niag Falls P 6s'50	105⅛	105⅛	105⅛
5	NorIndPubSvc 5s'66	100⅛	100⅛	100⅛
1	Nor State P 6½s'33	101⅛	101⅛	101⅛
3	Nor Tex Util 7s'35	100⅛	100⅛	100⅛
2	Ohio Pow 4½sD'56	92⅛	92⅛	92⅛
2	Ohio Riv Ed 5s'51	99	99	99
15	Osgood 6s '38......	99	99	99
1	Oswego Riv Pw6s31	97⅛	97⅛	97⅛
13	Pac West Oil6½s'43	95⅛	95⅛	95⅛
1	Penn Oh Ed6s50ww	100⅛	100⅛	100⅛
12	Do 5½s '59 B....	94⅝	94	94
13	Peoples Lt&Pw5s'79	94	93⅞	94
2	Phila El 5½s '72..	103⅛	103⅛	103⅛
1	Do 5½s '47.....	105⅛	105⅛	105⅛
2	Phila Rap Tr 6s '62	98⅛	98⅛	98⅛
10	Pgh Coal 6s '49 ..	99½	99¼	99½
2	Pgh Steel 6s '48 ..	101⅜	101⅜	101⅜
18	Potomac Ed 5s '56	97¼	97	97
1	Pow Cp NY5½s'47.	94	94	94
7	Queens B G 5½s'52	102⅝	102	102
1	Reliance Bronze 6s.	99½	99½	99½
1	Roch C P 5s '53..	86⅝	86⅝	86⅝
1	St L G & C 6s '47	85¼	85¼	85¼
3	San Ant P S 5s '56	96	96	96
1	Schulte R E6s'35ww	88	88	88
2	Servel C 5s '48 nw	81	81	81
2	Shawsheen 7s '31 ..	95	95	95
12	Shaw W&P 4½s'67	93¼	93	93¼
12	Sloss Sheff 6s '29..	99½	99½	99½
14	Snider Pkg 6s '32..	95	93¾	94
2	Solvay Am 5s '42..	96¼	96¼	96¼
18	SEP&L 6s 2025 ww.	103⅝	103¼	103⅝
6	So Cal Ed 5s '44..	100⅝	100⅝	100⅝
35	Do 5s '51	101⅜	101	101
3	Do 5s '52	101¼	101¼	101¼
5	Do 5s '37	92	92	92
6	S W Dairies 6s'39..	98	98	98
1	Staley Mfg 6s '42..	98¼	98¼	98¼
1	Sun Oil 5½s '39....	100½	100½	100½
42	Swift Co 5s '32...	100	99⅝	99⅝
2	Tex P&Lt 5s '56....	98⅝	98½	98½
3	Thermoid Co 6s '34	102	101½	101½
11	Un Am Inv 5s '48.	103⅞	102⅝	103⅞
7	Un Lt&Ry 5½s '52	90⅛	90⅛	90⅛
11	Do 6s '52	100	99⅞	100
3	U S Rub 6½s '31..	99	99	99
1	Do 6½s '39.....	100	100	100
1	Do 6½s '40.....	99	99	99
38	Util P&Lt 5s '59....	98	98	98
29	West Pow 5½s '57.	125	122⅝	125
1	Westva Ch 5½s 37	100⅛	100⅛	100⅛
11	Wheel Stl 4½s '53.	87½	87	87½
3	Wiscon Cent 5s '30.	97¼	97¼	97¼

FOREIGN BONDS.

Sales.		High.	Low.	2:45.
4	Abitibi Pow 5s'53.	87	86½	87
34	Berlin El 6½s '59.	91	91	91
27	B Aires Pr 7½s'47	102⅝	102⅝	102⅝
2	Do 7s '52......	101	101	101
2	Cent Bk Ger6s'51B	85	85	85
3	Chile Mtge Bk 6s'31	97	97	97
13	Cuban Tel 7½s'41.	109¾	109¾	109¾
10	Danish Con 5½s '55	98⅛	98⅛	98⅛
2	Den M Bk 5s'72 IX	95⅛	95⅛	95⅛
1	Fin Ind Bk 7s'44..	98⅛	98⅛	98⅛
3	Frankfort 6½s '53..	91	90⅛	90⅛
6	Gelsenkirchen 6s'43	89⅛	89	89
7	Ger Cons Mun 7s'47	96	96	96
2	Do 6s '47....	85⅛	85⅛	85⅛
2	Isarco Hy El 7s'52.	87⅛	87⅛	87⅛
14	Ital Super	77⅛	77⅛	77⅛
3	Kgdm Rumania7s'59	84⅛	84⅛	84⅛
5	Lima Cy Per 6½s58	89	88½	88½
2	Medellin Col 7s 51	97¼	97¼	97¼
60	Potrero Su 7s47ww	70	70	70
4	Prussia FS 6½s 51	92½	92	92
2	Do 6s '52	86½	86	86½
2	Ruhr Gs Cor 6½s53	84½	82¾	82¾
1	Santiago Ch 7s '49.	98	98	98
3	Silesia Prov 7s '58.	80	80	80
6	Stinnes 7s '36 ww.	93	92½	93
1	Do 7s '46 ww...	93	92½	93
1	Swiss Conf 5½s '29	99½	99½	99½
1	Un Indust 6½s '41	85	85	85
2	Un Stl Ws 6½s 47A	84½	84¼	84¼

Sales of stocks, 1,248,000 shares.
Sales of bonds, $1,284,000.

*Actual sales. †Ex-dividend. ‡Ex-rights.

P. R. R. Linked With Giant Bus Merger

LOS ANGLES, May 7.—Word reaching here from Omaha states that Pickwick Corporation is the nucleus of a new $18,000,000 merger of motor bus transportation lines, bringing the three largest transcontinental lines in the country into one company with close working agreement with larger railroads. It is understood that Pennsylvania and Great Northern railroads are large stockholders in new company. Lines operating west of Omaha will be known as Pickwick-Greyhound and east as Greyhound, while Yelloway will lose its identity entirely. Pickwick officials are dominant figures in the consolidation. Pickwick has ordered 40 new busses.

THE PRODUCE MARKET

The demand for fruit and vegetables was fair today at the Pittsburgh wholesale produce district. Little change was made in the price list.

The poultry market was steady, demand fair, supplies nominal and no changes made in the quotations.

The butter, egg and cheese markets were steady, demand fair and slight movements in the quotations.

Car lot supplies were moderate with a total of 527 cars on track. Arrivals included 9 cars of apples, 4 cauliflower, 7 spinach, 1 onions, 3 oranges, 1 peas, 1 spinach, 17 potatoes and 2 tomatoes.

HAY AND GRAIN.

Receipts.

Pennsylvania Railroad—Three cars of hay, 1 shelled corn and 3 cars of oats.

WHOLESALE PRICES TO RETAILERS.

HAY.

Standard timothy	$20.00@21.00
No. 1 timothy	$21.50@22.00
No. 2 timothy	$17.00@18.50
No. 1 light clover mixed	$18.50@19.50
No. 1 clover mixed	$19.00@20.00
No. 1 clover	$20.50@21.50
STRAW.	
Oat	$12.00@12.50
Wheat	$13.50@14.00
YELLOW CORN.	
No. 2 shelled	$1.02½@1.03½
No. 3 shelled	$1.00½@1.02
OATS.	
No. 2 white	56½@57½c
No. 3 white	54@55½c

PRODUCE.

Asparagus, hothouse, basket, fancy	$2.25@2.50
Do choice	$2.00@2.25
Beans, hamper	$2.50@4.00
Beets, bushel	$1.00@1.50
Cabbage, bushel	$1.00@1.50
Do barrel	$2.25@3.00
Do Fla., new, hamper	$1.25@1.50
Do Fla., new crate	$2.50@3.00
Cauliflower, Cal., crate	$2.00@2.50
Celery, Cal., dozen	75@80c
Do crate	$2.00@3.50
Cucumbers, dozen	$1.00@1.50
Do hamper	$3.00@3.25
Lettuce, Iceberg, crate	$4.75@5.50
Do leaf, 10-lb. basket	$2.15@2.25
Mushrooms, basket	$1.50@1.85
Do pound boxes	40@45c
Onions, sack	$3.00@3.50
Do Texas, crate	$1.50@2.00
Parsley, barrel	$3.00@10.00
Peas, crate	$3.00@3.50
Potatoes, sack	$1.75@2.50
Do new, Texas, hamper	$1.75@2.00
Peppers, Florida, crate	$5.00@5.50
Radishes, dozen	18@25c
Sweet potatoes, hamper	$1.50@2.25
Spinach, bushel	50c@$1.00
Tomatoes, lugs	$4.50@4.75
Do six-carrier basket, repacked	$7.50@9.00
Turnips, bushel	$1.25@1.50

BUTTER AND CHEESE.

Prints ....52@52½c	Longhorns ...25@26c
Tubs ....51@51½c	Impt Swiss...52@53c
O & P ....48@49c	Do Wiscon...41@42c
CHEESE.	Swiss old 25-lb average ...35@36c
N Y old full cream ...33@34c	Brickstein, 5-lb brick ...24@25c
Do new full cream ....29@30c	Limburger ...34@35c

FRUITS.

Lemons, Cal., box ....$5.00@6.00	Apples, domestic, bushel new ....$1.50@2.25
Bananas, bunch ...$3.00@4.00	Do bbl. ...$4.50@6.00
Oranges, Cal., box ....$4.00@6.00	Do western box ....$2.25@4.50
Do Fla ..$2.50@4.50	Strawberries, quart ...45@50c
Grapefruit, crate ...$2.50@4.50	Pineapples, Co. pines.$3.25@4.50

PROVISIONS.

HAMS.	PORK SALT MEATS
14 to 16 lbs....27c	Bellies, 20 to 25 pounds ...16¼c
12 to 14 lbs....27c	DRY SALT SMOKED MEATS.
10 to 12 lbs....27c	Bellies, 20 to 25 pounds ...20¼c
Skinned hams, 16 to 20 lbs....29c	BEEF CUTS.
Rosevale 26c	Ribs of beef, native ...27c
Do skinned 28c	Short loins, native ...35c
PORK CUTS. Loins, 8 to 12 pounds ...31c	Do medium ...33c
Breakfast bacon, 8 to 10 lbs ...25c	Chucks and shoulders, native ...23c
Clear, 6 to 8 pounds ...26c	Do medium ...22c
LARD. Pure, tierces ..14½c	Long loins, native ...29c
Do 1-pound prints ...17½c	Rounds, native...27c

GROCERIES.

ROASTED COFFEE.	RICE.
Ariosa, lb 36c	Extra fancy head, lb ...6¼@7c
Fancy Santos, lb.39c	Do Blue Nose, fancy, lb 5¾@6c
Mocha, lb 46c	BEANS.
FLOUR. Spring wheat, barrel $8.30	Navy, fancy Mich., lb ...11¼c
Winter $7.50	Red Kidney ...11¼c
Rye $7.20	Cal lima, lb ...16c
SUGAR. Cane, granulated, per cwt $5.90	PEAS. Marrowfat 8½c
Do powdered $6.10	Yellow split, pound ...16¼c
Do cubes $6.65	Green split ...9¼c

EGGS.

Nearby, select hennery white, fresh ....33@34c	Brown, fresh, selected ....32@33c
Western fresh selected ....33@34c	Current price.29@30c

POULTRY.

LIVE.	Ducks, lb ...34@36c
Hens, Leghorns ....32@34c	Turkeys, lb ...30@45c
Do heavy ..34@36c	HOG DRESSED. Hens, heavy, pound ....38@40c
Broilers, colored ....45@55c	Heavy springers ...38@42c
Do Leghorns ...45@50c	Broilers ....60@65c
Roosters, lb.22@24c	Squabs, jumbo, dozen $10.00@14.50
Pigeons, pr ..45@50c	Do com ..$4.50@7.00
Geese, lb ...25@28c	

WEST. PUBLIC RALLIES IN FIRM MARKET HERE

A firmer tendency was in evidence at the opening of business on the Pittsburgh Stock Exchange today, with prices in many cases showing moderate advances over the figures prevailing on the close last night.

Western Public Service, which met considerable selling yesterday, after it had risen to a new high record of $29 a share, opened at 28, a point above the previous session's close, and moved higher as demand, attracted by the late recession yesterday, made its appearance at the start today. Western Public, with Arkansas Gas common, was forced down 2 points yesterday by offerings coming into the market from trading sources representing the profit-taking of buyers who had purchased both issues for the turn a few days ago.

Arkansas did not make the same favorable showing as Western Public, but the volume of offerings was smaller and the opening sale at a small fraction under last night's close was followed by further transactions at or near that figure. Arkansas preferred was steady and practically unchanged, holding around the $8 level at which it has been selling for many weeks. The preferred did not respond to the sudden jump in the common stock at the end of last week.

Hachmeister-Lind continued to reflect good demand and the stock was firm this morning, opening at 20½ as compared with yesterday's close at 20, and later moving into higher ground. The company's earnings for the first quarter were at the rate of $1.10 a share on the common stock, and, as the initial quarter of the year is usually the smallest in point of earnings, the Street is anticipating net for the full year to equal about $5 on the junior shares. The common and preferred stocks are now traded in in the unlisted department, but are expected to be transferred to the official list shortly.

Big Farm Implement Merger Disclosed

SPOKANE, Wash., May 7.—(AP.)—Plans for a $50,000,000 merger of agricultural implement companies were disclosed here yesterday by W. O. Munsell, president of Mitchell, Lewis and Staver, farm implement firm of Spokane and Portland, Ore.

The project would merge the Oliver Chilled Plow Works of South Bend, Ind., the Hart-Parr Tractor Company of Charles City, Ia., Nicholas and Shephard of Battle Creek, Mich., and the American Seeding Machinery Company of Springfield, O. The name of the merged concern would be the Oliver Farm Equipment Company, Munsell said.

Truscon Earnings Show Big Increase

YOUNGSTOWN, O., May 7.—For first quarter, 1929, Truscon Steel Company reports net profits of $226,411 after all charges. Gross income for the quarter was $6,496,730, while expenses totaled $6,270,318. Net profits compare with net of $100,275 in first quarter, 1928, $174,545 same period, 1927, and $312,924, first quarter, 1926. During first three months this year the company paid regular quarterly dividends of 3 per cent on common stock and 1¾ per cent on preferred, and in addition distributed a 10 per cent common stock dividend on January 31.

CHICAGO BOARD

CHICAGO, May 7.—Despite moves to utilize government ships to carry surplus grain to foreign markets wheat values here suffered a sharp early setback today. General selling on account of increased weakness of European markets carried wheat, corn and rye down to new low price records for the season. Opening ⅛@⅝c off, Chicago wheat later showed additional downturns. Corn started at a shade to ⅜c decline, but afterward scored gains. Oats held about steady. Provisions were firmer.

In a fresh selling flurry that for a time today overwhelmed the grain markets, all deliveries of wheat and rye outdid previous bottom prices for the present crop. Corn also broke the season's low-price record except for the May delivery. In addition to the circumstance that the Liverpool wheat market today was much weaker than expected, the fact was pointed out by leading grain authorities here that Canada already has 12,000,000 bushels of wheat waiting at Canadian seaports, 15,000,000 at United States lake ports and 11,000,000 bushels at United States Atlantic ports.

It was said this totaled 38,000,000 bushels of Canadian wheat already available for any seaboard demand before the United States could begin to move the domestic surplus down to the same point of availability. Moreover, the Canadian wheat was largely under control of a single interest that has a record of being able to shade prices when necessary to effect sales.

The following quotations on the Chicago Board of Trade are reported by A. E. Masten & Co.:

	Open.	High.	Low.	Close.	Yesterday.
WHEAT—					
May....	1 07⅝	1 07¾	1 05	1 05⅜	1 0[illegible]
July....	1 12⅜	1 12⅜	1 09⅜	1 10⅜	1 1[illegible]
Sept....	1 15⅝	1 15⅝	1 12⅝	1 13½	1 1[illegible]
Dec....	1 19	1 19⅝	1 17¼	1 17⅝	1 1[illegible]
CORN—					
May....	84⅝	86½	84⅝	85½	[illegible]
July....	89⅝	90½	89¼	90⅛	[illegible]
Sept....	92	93⅛	91⅝	92⅝	[illegible]
Dec....	85⅝	86⅝	84⅜	85⅝	[illegible]
OATS—					
May....	46⅝	47¼	46⅝	47	[illegible]
July....	45	45⅛	44⅝	45	45
Sept....	43	43⅝	43	43¼	43
RYE—					
Sept....	93	94	91⅝	92⅝	[illegible]
LARD—					
Sept....	12 20	12 32	12 20	12 27	12 1[illegible]

Aluminum Co. Price Juggling Charged

CHICAGO, May 7.—(AP.)—Price juggling for the connecting rod business of the Stutz Motor Car Company was described yesterday before the Federal Trade Commission hearing charges of anti-trust law violation against the Aluminum Company of America.

C. J. Kelly, Stutz purchasing agent, said the aluminum company and the Baush Tool Machine Company of Springfield, Mass., bid against each other for the contract to manufacture Stutz aluminum connecting rods. Since 1925 the Stutz contract has been given the Aluminum Company, the government using it as one example of alleged unfair competition on the part of the Aluminum Company. Kelly said the Aluminum Company's price always was the lower.

The government has completed its case.

Tenth Floor

UNION TRUST BUILDING

For the Investor

We have prepared for distribution a brochure devoted to

Convertible Bonds

We believe this booklet will also be of particular interest to

National Banks

due to the limitations to which they are subject in contrast with the broader powers of other forms of banking institutions.

We will be pleased to furnish copies on request.

Moore, Leonard & Lynch

PITTSBURGH

NEW YORK — UNIONTOWN, PA. — PHILADELPHIA

MEMBERS

NEW YORK STOCK EXCHANGE

PITTSBURGH STOCK EXCHANGE — PHILADELPHIA STOCK EXCHANGE

ASSOCIATE—NEW YORK CURB MARKET

TELEPHONE ATLANTIC 0358

PATRICIA PITT'S SPRIGHTLY COMMENT ON PITTSBURGH'S SOCIETY HAPPENINGS

Dinner Dance to Be Given After Debut Tea for Rose Sisters

WHY, do you suppose, is October being so neglected this year while the debut dates are being set? Do you remember how many girls came out last October and how successfully it "spread out" the season? But so far, we haven't any definite dates for that month during the coming season, and just one "prospect." With the exception of June, the coming-out parties seem to be concentrated in November and December, and with the unusually long list of debutantes, all signs point to a rushed season, don't they?

About these June debut parties, though, we hear more and more. Perhaps you remember that just last week another was added to the list—that of Frances Johnston—and I told you some time ago about the tea which will be given on June 23 at the home of Mr. and Mrs. Don Rose, in Bank street, Sewickley, to introduce their two daughters, Margaret Shaw Rose and Anne Allen Rose.

After the tea is over, I understand that Mr. and Mrs. Rose are planning to give a dinner dance in the Allegheny Country Club. Their guests will include the girls who are coming out during the season just approaching, and a few of the debutantes of the past winter—with, naturally, an equal number of men.

Another Sewickley girl, Rebecca Doyle, whom I had thought might make her bow during our "little season," as so many are doing down in the valley, will, instead, be introduced at a tea in October. Rebecca is a daughter of the Charles L. Doyle, of Woodland road, Sewickley, who have been in California and in North Carolina for most of the winter and spring.

* * *

A VERY small but very pretty home wedding took place last night in the Bellefield Dwellings, when Mildred Jackson Griffith, daughter of the William Jackson Griffiths, was married to Jack Wible Lyon, son of the Walter Lyons, of "Casa Leon," Sewickley. An embankment of ferns and pink spring flowers, with tall cathedral candles at either side, had been arranged for the ceremony, which was performed by the Rev. Dr. H. H. Forsyth, pastor of the Sixth Presbyterian Church.

Mildred's wedding gown was of ivory satin with a deep bertha of old rose point lace, an heirloom in her family. Her tulle veil, which was caught with a cap of the lace and orange blossoms, fell over a double train, and she carried white lilacs, gardenias and lilies of the valley. She had no attendants, but Mr. Lyon had Reginald Opie, of Baltimore, for his best man.

After the service had been read, there was a reception and dinner for the two families and a few close friends. Twenty-four were seated at the bridal table, which was arranged in the form of a square, and decorated with bowls of spring flowers.

Mrs. Griffith was gowned in orchid chiffon beaded with purple, with a shoulder corsage of orchids, while Mrs. Lyon wore black lace with a cluster of gardenias. Among the folks who came from out-of-town for the wedding were Mr. and Mrs. Reginald Opie, of Baltimore; Miss Helen Williams, of Overbrook and Marquis Smith, of Scottdale.

The young Mr. and Mrs. Lyon are taking a trip to Bermuda, and after June 1 they will be at home in Sewickley.

* * *

MR. AND MRS. C. P. M'CUTCHEON, of Center street, Avalon, announce the marriage of their daughter, Miss Mary Elizabeth McCutcheon, and Joel Sundholm, of Bellevue, which was solemnized April 24 in the First United Presbyterian Church of Erie. After June 1, Mr. and Mrs. Sundholm will be at home in Cedar avenue, North Side.

* * *

THE Eastern Star Temple Association of Western Pennsylvania will hold a card party next Tuesday in the Dormont Masonic Temple for the benefit of its building fund. The committee in charge includes Mrs. Amy A. Long, chairman; Mrs. Marcia B. Apel, Mrs. Bertha F. Meyers, Mrs. Grace E. Phillips and Mrs. Alma L. Bayer.

* * *

THE senior class of the Sacred Heart High School will present the comedy, "A Lucky Break" Monday night, June 3, in the Nixon Theater, for the benefit of the De Paul Institute. Miss Bertha Fuhrer is directing the cast, which includes the entire class. Mrs. John F. Casey, Mrs. W. F. Maloney, Mrs. Harry J. Mooney and Mrs. Frank J. Lanahan are among the boxholders.

* * *

ANNOUNCEMENT is made of the marriage of Miss Jessie Frances Mitchell, daughter of Mr. and Mrs. Frank E. Mitchell, of Rochelle street, Knoxville, and Raymond Grant, son of Mr. and Mrs. M. J. Grant, of Swissvale, which was solemnized last night at 7 o'clock in the First Presbyterian Church of Knoxville by the Rev. M. M. McDivitt. Miss Christina G. Kyle, of Edgewood, was maid of honor and V. N. Osthoff, best man. A dinner and reception for the families followed the ceremony in the Mitchell home. Mr. and Mrs. Grant will make their home in Braddock avenue, Swissvale. John McCreadie, of Liverpool, England, uncle of the bride; Miss Ellen Saff, of Kane, Pa.; Mrs. J. Rihel, of Butler, and Miss Bee Rosing, of Washington, Pa., were out-of-town guests.

* * *

MR. AND MRS. SAMUEL S. M'COMB, of North Graham street, have announced the engagement of their daughter, Miss Alice Elizabeth E. McComb, to Theodore W. Bitzer, son of Mr. and Mrs. Theodore F. Bitzer, of North Graham street.

* * *

A CARD party will be given Thursday night, May 16, in the All Nations Bank Building, South Side, by Martha Washington Review No. 168.

* * *

DR. AND MRS. STANLEY CRAWFORD, of Meade street, will sail May 15 for a trip abroad. They expect to return early in August.

Patricia Pitt

Society Women Meet to Discuss Ball

MRS. J. GARFIELD HOUSTON

MRS. SIMON PATTERSON

Photo by Pittsburgh Sun-Telegraph

MRS. FRANK S. LOVE MRS. HERBERT MAY

Members of the social service department of West Penn Hospital leaving a meeting at which they discussed plans for the "showcase" ball to be held May 24, Friday, in William Penn Hotel.

Tuesday Musical Holding Election

BY the time this goes to print Mrs. Arthur B. Siviter probably will be the new president of the Tuesday Musical Club. Mrs. Siviter, who was president from 1919 to 1921, is the nominating committee's candidate for the presidency and, while there are frequently nominations from the floor for some of the offices, history shows that the ticket has always gone through as presented. The ticket also includes: Mrs. Elmer W. Flaccus and Mrs. Martha Meyers Murdoch, as first and second vice presidents; Mrs. Henrietta M. Bodycombe, recording secretary; Mrs. C. H. Aufhammer, Federation secretary; Mrs. Lewis E. Husemen, treasurer; Mrs. T. C. Donovan, chairman of ways and means; Mrs. S. H. Nicholas, choral chairman; Mrs. F. F. Rohrer, altruistic chairman; Miss Helen Roessing, ensemble chairman; Mrs. Edward B. Lee, extension chairman; Mrs. James H. Greene, manuscript chairman; directors, Mrs. Fern Goltre Fillion, Mrs. Otto C. Gaub, Mrs. Charles Heinroth and Mrs. Minna K. Ruud.

The club's luncheon follows the business meeting (both are at the Hotel Schenley) closing the season.

* * *

THIS looks like a busy week for the Woman's Club of Crafton. The eight trees planted by the forestry committee on the high school grounds will be dedicated on Friday, one of them being named for the President, Mrs. Val E. Schott, Jr., another for her predecessor, Mrs. A. D. Robb, one for the American Legion and the others for members of the school faaculty and the board of education. The educational committee will end its season's activities with a movie benefit in the high school on Friday night, using the proceeds for the scholarship fund. Friday is also gift day at the general club meeting, for which Mrs. Sherman Massingham, chairman of the clubhouse committee, will have charge of the program. Mrs. H. P. Crawford, Mrs. David E. Cully, Mrs. G. H. Culley, Mrs. W. C. Crawford and Mrs. Ernest Crowther are to be hostesses. The Crafton Juniors of the club are closing their season tonight with a dinner in the Congress of Clubs, and last night the seniors sponsored the performance of "Skidding" at the Pitt as a clubhouse benefit.

* * *

TRAVEL seemed to be the chief topic of interest at yesterday's meeting of the Women's Press Club. Miss Estelle Lowitz, who has been around the world, has crossed the Atlantic many times, and is familiar with the air lines, was the chief speaker. Travel, she said, is the one diversion that keeps women young and alert. She spoke of modes and clothes for ocean travel, of shopping in Paris and of many other things equally interesting. Paris is not greatly different from New York, but if one would see something altogether different from any other place, let her go to North Africa, she recommended. Miss Elvera Hamstrom, who recently concluded a world tour, also told something of her trip. The nominating committee reported its ticket as follows: President, Miss Marie McSwigan; vice presidents, Miss Helen Donnelly and Mrs. Madeline Young Love; secretary, Miss Mary L. Hay; treasurer, Mrs. Anne Ryan Lesh; directors, Miss Suzanne Beatty, Mrs. Charles M. Bregg, Mrs. Harvey B. Gaul, Mrs. Frances McCommon, Mrs. Ambrose Nevin Diehl and Miss Elizabeth Voltz.

* * *

A PROGRAM of interest is being arranged for the musicale tea which the Boys' Welfare League will give Thursday afternoon in the home of Mrs. Edwin Ruud, South Graham street. Miss Virginia Kendrick and Mrs. Emma Albert Dean will each sing a group of solos, details of the club work will be given by James W. Lodge, managing director of the home, and Miss Helen Brubaker, dental hygienist at the club, will also speak. Aides for the tea include Mrs. C. S. Rush, Mrs. F. M. Timmins, Mrs. E. A. Nisbett, Mrs. Rinehart Mayer, Mrs. C. Elmer Bown, Mrs. W. A. Crawford, Mrs. J. Barry Diven, Mrs. S. A. Martin, Mrs. James D. Holt, Jr., Mrs. R. C. Schanck, Mrs. R. H. Wilson and Miss Alice Rogers Ablett.

* * *

MRS. O. G. LEICHLITER has succeeded Mrs. Albert L. Vencill as president of the Wilkinsburg Woman's Club. At the election, which took place yesterday in the Y. W. C. A. Community House, these officers also were chosen: Vice presidents, Mrs. W. C. Graham and Mrs. W. L. McDaniel; recording secretary, Mrs. A. W. Rodgers; corresponding secretary, Mrs. W. G. Reineman; assistant secretary, Mrs. Charles R. Beall; treasurer, Mrs. John M. Lessells. What is possibly the outstanding enterprise of the club year, as shown in the annual reports, was the provision for a scholarship for one of last year's honor students in Wilkinsburg High School. Six books were donated to the Nature Study Club of the high school by the bird and forestry committee. The Wilkinsburg women will close their season May 25, with the spring luncheon in the Edgewood Country Club.

* * *

THE May meeting of the University of Pittsburgh Women's Association will be held tomorrow afternoon at the Faculty Club. The musical program will be presented by Mrs. J. W. Madden and Mrs. O. L. Reiser and Miss V. Stevens, of the Public Health Nursing Association, will speak.

* * *

THE Eighth Ward League of Women Voters will have its regular monthly meeting tomorrow evening in the Council of Catholic Women's clubhouse, Penn avenue. Austin L. Staley will speak on the Town Hall site.

* * *

THE Oakland Woman's Club has chosen Mrs. Norval R. Daugherty as its new president. Her official family will include Mrs. J. W. Frey and Miss Catherine Norton as

Other Half of 'We' Being Deeded To Museum

ST. LOUIS, May 7.—(A.P.)—The other half of "We" is being deeded to the Smithsonian Institution at Washington, it was announced here yesterday by H. M. Bixby, treasurer of the Spirit of St. Louis, Inc., owners of the plane which soared to fame with Col. Charles A. Lindbergh two years ago this month in the New York to Paris flight. The Spirit of St. Louis has been on display in the institution since May 11 last year.

Jewish Frat Medal Given to Rosenwald

NEW YORK, May 7.—(A.P.)—Zeta Beta Tau, national Jewish college fraternity, announced that it had awarded the Guttheil medal to Julius Rosenwald, Chicago philanthropist, for the greatest service to Jewry during 1928. Rosenwald was selected to receive the medal "because of the fine example he has set in going outside of his faith to dispense charity and at the same time giving freely to the Jews of the world."

CROWDS VISIT CIRCUS DESPITE HEAVY RAINS

The Sells-Floto circus will give two more performances this afternoon and evening at the East Liberty show grounds, Fifth and Penn avenues. In spite of the heavy downpour of rain yesterday, many Pittsburghers turned out to see the attractions under the big tent.

Little time was wasted on the midway, most of the spectators hurrying to refuge under the giant canvas. Once there, they sat through the performance from the opening parade until the concluding act in which Cliff Aeros was shot into a net from a naval gun.

During the steady storm, George August, giant movie actor, eight feet, two inches tall, helped the circus midgets by carrying them into the arena.

600 Attend Dinner In Constable's Honor

More than 600 men and women attended a testimonial dinner to Constable John Schneider, of the First Ward, in the Schenley Hotel last night. Mayor Charles H. Kline presented Schneider a gold watch, chain and knife. Other speakers were State Senator James J. Coyne, Assistant District Attorney George F. P. Langfitt, Congressman P. J. Sullivan, Superintendent of Police Peter P. Walsh, Attorney James P. O'Connor, Judge James B. Drew and Councilmen Daniel Winters, Charles Anderson, W. Y. English, Harry A. Little and John S. Herron.

Homestead Seeks Playground Funds

A plea for a donation of $300 to carry on playground work in Homestead was ordered filed with the Council of that borough by the Homestead Chamber of Commerce last night. Objection to the donation was made by Councilman Martin Delaney, who sought assurance that the money would be used to hire local instructors. As a result of a motion by Councilman William Masley, another playground will be added to the borough.

Married 34 Years, Wife Gets Divorce

MERCER, Pa., May 6.—After being married since 1895, Susanna Mullen has secured a divorce from her husband, James Mullen, of Sharon. She charged desertion. They have four children.

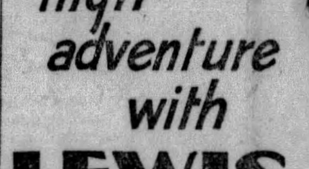

The heritage of your CHILDREN and their children after them

FIFTY years from now the Steinway you choose will be just as lovely in tone, as beautiful in appearance, as it is today.

Yet the influence of this remarkable instrument extends even further. Into the inmost lives of your children, the Steinway will bring its golden voice—molding musical tastes, shaping character. Indeed, companionship with such an instrument may well alter the whole course of their lives.

Your child—your home—is worthy of the best. And the world's best piano is a Steinway. Place one in your home today. We'll tell you how you can do it—easily.

Prices, $925 and up

HAVE YOUR PIANO TUNED REGULARLY

Mellor's
604 Wood St., Pittsburgh.

SPARTON MAJESTIC R. C. A. RADIOS

STEINWAY
THE INSTRUMENT OF THE IMMORTALS

Competitors Closing In?

Try FRANCE!

When that business brain of yours begins to miss tricks ... don't pass the buck or ring the doctor ... get into a deck-chair on the "France", the "Paris" or the "Ile de France". -:- For people of exacting taste who do not happen to possess bottomless pocketbooks the "De Grasse" or "Rochambeau"! -:- Nothing like a large slice of ocean between you and the office to bring you back to par at double quick. -:- Perfect service, perfect food, a perfect crowd ... gay but stimulating. -:- In France ... hire a motor (or bring your own) and know the joy of uncrowded roads in the Chateau Country ... golf at Hendaye ... swim, play tennis, sail a yacht on the Riviera or at the northern beaches ... climb mountains in the Alps, the Pyrenees ... come back to Paris for a grand and glorious time from the Ritz to Montmartre! -:- But don't be surprised to find your mind running to business, here at the commercial center of Europe. -:- New ideas, new markets are due to spring from this trip ... you'll go back twice the man you were ... *with dollars in your pocket!*

• French Line •

Information from any authorized French Line Agent or write direct to 521 Grant Street, Pittsburgh

OVER-SUNDAY EXCURSION

INDIANAPOLIS, IND.
$6.75 Round Trip

ANDERSON, IND.
$6.50 Round Trip

MUNCIE, IND.
$6.25 Round Trip

Via P. & L. E.—Erie R. R. C. C. C. & St. L. Ry.

SATURDAY, MAY 11th

Regular Train
MODERN ALL-STEEL COACHES

Lv. McKeesport .... 8:48 P. M. (E. T.)
Lv. Braddock .... 8:59 P. M. (E. T.)
Lv. Homestead .... 9:07 P. M. (E. T.)
Lv. PITTSBURGH .... 9:30 P. M. (E. T.)
Lv. Coraopolis .... 9:45 P. M. (E. T.)
Lv. Beaver .... 10:03 P. M. (E. T.)
Lv. B. F.—N. B. .... 10:09 P. M. (E. T.)
Lv. New Castle .... 10:20 P. M. (E. T.)
Ar. Muncie .... 6:30 A. M. (C. T.)
Ar. Anderson .... 6:55 A. M. (C. T.)
Ar. Indianapolis .... 7:55 A. M. (C. T.)

Returning Sunday, May 12th
Lv. Indianapolis .... 10:00 P. M. (C. T.)
Lv. Anderson .... 10:53 P. M. (C. T.)
Lv. Muncie .... 11:18 P. M. (C. T.)

Arriving Pittsburgh Early Monday Morning, May 13th.
Tickets on sale in advance valid in coaches on regular train.

SUNDAY, MAY 12th
$1.75 Round Trip
YOUNGSTOWN and NEW CASTLE

Lv. Pittsburgh .... 8:10 A. M. (E. T.)
RETURNING
Lv. Youngstown .... 6:20 or 8:00 P. M. (E. T.)
Lv. New Castle .... 6:31 or 8:14 P. M. (E. T.)

PITTSBURGH TO CLEVELAND
Low Week-End Fare
$6.00 Round Trip

Tickets issued for train leaving Pittsburgh 11:45 P. M. (E. T.) each Friday and all trains Saturday of each week. Good returning on all trains up to and including train leaving Cleveland 4:00 A. M. (E. T.) Monday immediately following date of sale. Valid for transportation in coaches and Pullman cars. Information, reservations, tickets at City Office, 506 Wm. Penn Way (Union Trust Building)—Phone Atlantic 4298. Depot Ticket Office, Phone Court 3201.

P. & L. E. R. R.

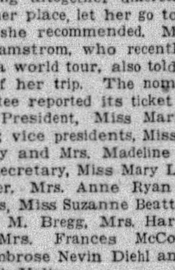

TO Mother WHEREVER SHE IS

Send FLOWERS on Mother's Day
Sunday, May 12

WHAT a charming custom it is, this plan of giving flowers to Mother on Her Day. Mother is always doing tender, thoughtful little things for you. Now, here is something you can do for her. Something that will give her pleasure out of all proportion to the trifling cost.

Prices are very reasonable.

ASSOCIATED FLORISTS OF WESTERN PENNA.

EVERY BODY LIKES FLOWERS
Order *from* Your Florist

GOOD *for your breakfast* GOOD *for your health*

Say goodbye forever to dull breakfasts. Start tomorrow with Heinz Rice Flakes and know *how* good a *good* breakfast can be.

Crunchy, golden-brown flakes of rice. Cracker-crisp and tissue-thin. Toasted to a tempting flavor like that of fresh-roasted nut-meats.

Say goodbye, too, to dull days of loginess. For Heinz Rice Flakes have a special health quality in the form of a gentle, *natural* laxative effect. This comes from a new, patented Heinz process which transforms the natural roughage element of the rice into a pure, edible *cellulose*.

Add to your enjoyment of breakfast—and to your "Joy of Living"!

"Joy of Living" 57

HEINZ *Rice* FLAKES

OTHERS OF THE 57 HEINZ TOMATO KETCHUP, HEINZ CREAM OF TOMATO SOUP, HEINZ SPAGHETTI

SPRING HOUSE CLEANING
makes homes bright and cheerful

SYSTEMATIC SAVING
also brightens homes and lives by providing worth while comforts and lessening misfortune's danger.

START AT ONCE!

50 CENTS FREE · 4% INTEREST
A Beautiful Home Bank to all our New Savings Depositors

The Keystone National Bank
311 FOURTH AVENUE PITTSBURGH

re-live high adventure with LEWIS and CLARK

Join in spirit that famous company—"a handful of American soldiers, French boatmen, and interpreters; the brave Indian girl, Sacajawea; Lewis, Secretary of President Jefferson; and Clark, who couldn't spell but *could* fight." The trip today is made possible [and delightful] for you by a later pathfinder—James J. Hill, builder of the Great Northern Railway and developer of a vast Northwest Empire, rich in vacation lure.

GLACIER NATIONAL PARK

Visit Glacier National Park, for centuries the hunting grounds of the Blackfeet Indians. Then follow the Great Northern's scenic, river-course trail to awe-inspiring Rainier National Park and the Mt. Baker region. Enjoy the fine hospitality of Spokane, Wenatchee, Everett, Bellingham, Seattle, Tacoma, and Portland.

LOW SUMMER FARES

via Great Northern include free side trip to Victoria and Vancouver, B. C. Your trip on the New Oriental Limited—finest train to the Pacific Northwest—is itself a delightful adventure. For special low fares and illustrated books write

P. H. YORKE
General Agent
206 Oliver Bldg., Pittsburgh, Pa.
Phone Atlantic 1541-42

tune in

on the Great Northern Railway "Empire Builders" broadcast every Monday, 9:30 P. M. Eastern Standard Time over WCAE.

GREAT NORTHERN

The New Cascade Tunnel Route

HEALTHFUL MALT CHOCOLATE AND MILK blended give that distinctive TODDY FLAVOR

It's a 100% health drink! Contains malt extract and other ingredients necessary to correct diet. Made with cold milk—well shaken—it's refreshing and appetizing. Children love it. In cans at grocers and druggists.

HOT or COLD TODDY
The HOME food-drink

ACTOR FALLS DEAD AFTER MAKING EXIT FROM STAGE

PHILADELPHIA, May 7.—(AP.)—Georges Romain, 50, actor and stage director, died suddenly last night in the wings at the Walnut Street Theater a moment after he left the stage and as the first act was about to end.

His wife was in the audience, having come here from her home in Brightwater, L. I., to witness the first performance on the stage of "Chinese O'Neill," staged by Romain and in which he also played.

Romain, who had the role of a half-caste Frenchman in the play, had left the stage in the first act. He collapsed in the wings and fell, apparently against an open switch. He was dead when others reached him. Heart disease was given as the cause of death.

Fred A. Manatt, another actor, witnessed the accident but finished his lines in the closing scene of the act, during which he was the only player on the stage.

The audience was not aware of Romain's death until after the curtain had been rung down. Then William Harrigan, leading man, announced that an accident had occurred and that the show would not finish.

Beechview Woman Hurt in Auto Crash

Miss Ethel Hart, 32, of 2517 Wenzel avenue, Beechview, suffered severe cuts last night when an automobile which she was driving collided with one operated by H. M. Gould, 44, of 708 West North avenue, at Arch street and West Montgomery avenue, police said. Miss Hart was taken to the Presbyterian Hospital.

Playwright Killed In 12-Story Plunge

NEW YORK, May 7.—(AP.)—Robert M. Baker, 55, a playwright, fell to his death from the 12th story of a mid-town hotel yesterday. He had just telephoned the hotel operator that he was ill and asked for aid. When a bell boy arrived he found the room empty and saw Baker's body on the sidewalk below.

The Sun-Telegraph Fifteen Cent Pattern

A DAINTY FROCK FOR A LITTLE MISS.

Printed dimity, printed chiffon or taffeta are suggested for this pretty frock. The fronts are finished in scallops, and outlined a panel from neck to hem. The sleeve is comfortably short and finished with a scalloped cuff, to which the rolled collar is a charming accompaniment. The waist portions blouse slightly above the flare skirt portions. A sash of wide ribbon completes this pleasing effect.

The pattern for this style is cut in four sizes: 6, 8, 10 and 12 years. To make the dress for an 8-year size will require two yards 39 inches wide. To make collar, panel, sash and cuffs of contrasting material as pictured in the large view, will require half yard of 39-inch material, cut crosswise.

COUPON.

This pattern will be sent on receipt of 15 cents (silver or 2c and 1c stamps). Make number, name, address, etc., plain. Send to Pattern Department, The Pittsburgh Sun-Telegraph, Pittsburgh, Pa.

No. 6475. Size.....

Name .....

Street and No. .....

City ..... State .....

Firemen Save Cat In 25-Foot Hole

ROCHESTER, Pa., May 7.—The Rochester Fire Department was called out and with a ladder rescued a cat that had been imprisoned in a hole 25 feet deep for two days.

BOGGS & BUHL

SPECIAL SHIPMENT

silver fox scarfs

radically underpriced

$125

A most remarkable lot—genuine silver fox scarfs and just 16 of them — so don't delay if interested.

Beautiful silver fox—so much coveted for summer wear by most every woman. Large size skins—natural heads and paws—scarfs worth much above the sale price of $125.00.

STORE WINTER FURS NOW

Call the store—Fairfax 2600—the driver will place your furs in a clean muslin bag—and they will be renovated by compressed air, combed out and glazed before storing.

SPECIAL—Cleaning, Relining and Glazing..... $32.50

Not only will your coat be thoroughly cleaned, combed and glazed, but all rips, where fur is not required, will be repaired. Special $32.50.

——Second Floor——

at BOGGS & BUHL

EXCLUSIVELY

five great names in the realm of music brought together from a world-wide mart

BECHSTEIN

—the piano of Liszt, Wagner, Rubenstein, Debussy. The piano of the masters—past and present. Imported by this store direct from Germany. Grands from $1425.

KRANICH AND BACH

—one of the very few of American built pianos still made by descendants of the founders. Family pride and life long experience insure the high quality of Kranich & Bach Pianos. Grands from $1150.

HENRY F. MILLER

—an outstanding example of fine, conservative New England craftsmanship. One of the finest of American made pianos, and worthy the esteem of its illustrious admirers. Grands from $1050.

ESTEY

—the only piano to be awarded a gold medal at the recent Sesqui-Centennial Exposition in Philadelphia. Period models including the "Type Modernistic" are especially desirable. Grands $895 up.

BEHR BROS.

—moderate in price, but surprisingly satisfactory even to the most critical musician. Especially designed for the smaller homes, apartments, studios. Especially attractive designs. Grands $695.

Boggs & Buhl thus offers its patrons a piano service absolutely unique

CONVENIENT TERMS OF PAYMENT ARRANGED

PIANO GALLERIES—FOURTH FLOOR

ADVERTISE YOUR WANTS IN THE SUN-TELE.

BOGGS & BUHL

ACCESSORIES

to the sports mode

sun tan pearls

75c

Take precedence over every other type of sports jewelry at this very modest price. The Jewelry aisle shows single strands, chokers, 60-inch knotted strands, triple-strands and pendant types in sun tan pearl beads, 75c. These come, too, in chartreuse and a dull blue shade at 75c.

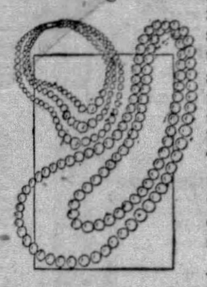

—First Floor—

new narrow width pleated scarfs

$1.75

Swagger scarfs that suggest sports occasions—in every shade on the sports calendar.

Tricolors—Capucines, Reds, Orchid—Blues — Greens — Rose — Browns, etc. — narrow width, knife pleated—a special at $1.75.

——First Floor——

sun tan cosmetics

Play an increasingly important part. One may wear any color if the proper make-up is used.

Rubenstein's Huile Gypsy (oil) a liquid sun tan base....$5.00

Rubenstein's Gypsy Tan Powder.....$1.00 and $3.00

Rubenstein's Gypsy Tan Cream.....$1.50 and $2.50

Primrose House, Tre Jur, Hudnut's and Nordworth's sun tan preparations.....25c to $2.00

——First Floor——

sports bags of new toyo straw

With this type of bag it is possible to carry out and match many Summer color schemes as they come in Red—Black—Blue or Tan combined with White. Back handle strap or envelope styles. A sports bag, new and quite chic, $4.95.

First Floor

NEWEST TYPES AND QUALITY PAPERS

weddings and commencements

Orders placed now for engraving of invitations and announcements will give assurance of careful workmanship and punctual delivery.

A service that makes correctness of form a certainty.

100 ANNOUNCEMENTS

Copper Plate Script.....$18.00
Copper Plate Solid Type....$32.00
Copper Plate Shaded Type..$40.00

100 INVITATIONS

Copper Plate Script.....$20.00
Copper Plate Solid Type....$37.50
Copper Plate Shaded Type..$45.00

100 NAME CARDS

Script, $2.85; Solid, $3.85; Shaded, $4.85

100 Announcements or Invitations in Relief Engraving—any type—$10.50.

100 Name Cards—plain or panel—Relief Engraving—any type—$1.85.

——First Floor——

introducing the new

inexpensive sports shop

specializing in youthful sports togs under $25

A sports shop where you can always find stunning, youthful frocks, jackets, sports suits and coats at prices from $10 to $25 and thereabout.

As example of this thrifty trend in smart sports apparel, tomorrow we present:

sleeveless frocks in a dozen types

$15.75

This Summer—everywhere—for Tennis, Golf, Motoring, Beach or Garden the smartest frock will be sleeveless. The sun-back frock will be popular for active sports. Sleeveless frocks are simply trimmed with buttons and have pleated skirts in endless variety. At $15.75 the sports shop shows:

Mallinson's Prints *Printed Rajahs*
Plain Rajahs *Washable Crepe*
Cotton Ensembles *Silk Pique*
Novelty Silk Broadcloths

White is the most popular of shades and is used extensively, often with color contrast. Other shades include Green, Orchid, Pink, Flesh, Blue, Maize, Nile, Tan and such shades which accent the sun tan vogue.

——Women's and Misses' Sports Shop—Second Floor——

for active sports

knitted cardigan sweater ensembles

One of the most popular of sports fashions, these sweater suits are the last word in sports chic.

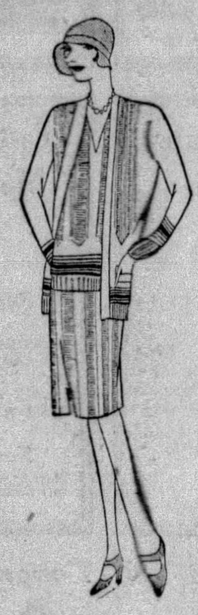

Illustrated model—$30

This is an exquisite outfit—one of the finest Bouclet weaves—in shades of Green—Maize—Pink, $30. Other 3-piece cardigan outfits, $13.75 to $27.50.

antibes shirts $2.95

For active sports wear in fine lightweight Jersey weaves or silk, $2.95.

——Second Floor——

white flannel coats

—sports favored

$16.50

The White Flannel coat, and this class includes novelty woolen basketweaves, etc., are acknowledged sports leaders among coat fashions. They come in jaunty belted styles, simple straight line collarless cardigans and youthful Johnny collars which are tucked and stitched.

other pastel shades, too

Blue—Turquois—Pink—Orchid—Nile and Peach are some of the pastel shades.

These coats are made with a precision of tailoring that places them far above in quality and appearance average coats at $16.50.

——Second Floor——

sportswear modes in footwear

White is emphasized—with the always smart black contrast trimming—also smoke shades with brown. Parchment shades and high colors in fabrics, straws, etc., make the sportswear mode of interesting variety.

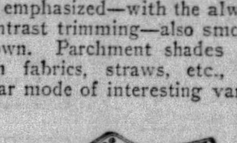

smoke or white elk —duflex sole—$7.50

Two clever sport combinations—smoke elk with tan trim or white elk with black trim. Blucher style with brass eyelets. Cool and comfortable. Priced $7.50.

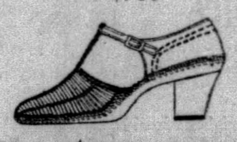

one-strap woven leather sandals—$4.85

The popular summer sports shoe—one-strap models in Brown and Tan, Tan and Blue, White and Black, $4.85.

——First Floor——

sports hats are in three classes

STRAWS which may be coarse rough braids or linen like in weave.....$5 to $15

FELTS in pastel shades to match and harmonize with Summer colors.....$5 to $15

TURBANS of tricot and Paille Dentelle after the popular Agnes types.....$10

——Second Floor——

Real Estate

The six-story and basement building at 631 Smithfield street has been leased for the Commonwealth Investment company, et al, to Gilbert's Furniture company for a long term of years for a total rental of $150,000. The building will be occupied about July 1. The deal was made through J. B. Maisch of the United States Realty company.

A two-story apartment and four garages in Sterrett near Summit avenue, Crafton, has been sold by John C. Phelps to Jennie Gusky. The lot is 65x103 feet.

A brick residence in Harvard road, Thornburg, lot 50x160 feet, has been sold by George P. Rush to William J. Fitzpatrick.

In Springdale, the Standard Plate Glass company has conveyed to H. J. Bechman 139x202 feet of industrial property in Pittsburgh street.

J. R. Womble & Co., Inc., sold for Ida Black to Alexander Brooker a two-family brick dwelling at 1854 Cliff street, and for S. Flom to M. Pinckney a three-family apartment and four-room house at 2229 Mahon street.

A business property at the northwest corner of Walnut and Eleventh streets, McKeesport, has been sold by the First National Bank of McKeesport, executor under the will of Elizabeth Vanyo, to Martin Cwiek for $17,500.

In West View, the Freehold Real Estate company sold for Raymond A. Massey to Charles E. Krieg a one-story bungalow in Wentworth avenue. The buyer will occupy it at once.

In Mt. Lebanon, William Y. MacMillan has prchased from George E. Shepler 50x134 feet in Poplar drive.

Council Gets Bill Barring Left Turns

Council has received an ordinance prohibiting automobiles from making left turns between 8 a.m. and 9 p. m., daily except Sunday, at intersections. The measure is the result of a 60-day trial period for the regulation. Intersections included are Sixth and Grant street, Sixth avenue and Bigelow boulevard, Oliver avenue and Grant street, and Bigelow boulevard, Tunnel stree and Bigelow boulevard, Tunnel street and Webster avenue and Bigelow boulevard and Webster avenue.

(Advertisement)

Just A Touch Of Ice-Mint. PRESTO!

Corns Wither and Lift Out With Fingers. No Pain.

Corn sufferers, gather round; get right up close and listen, here's good news for you.

The real genuine "Corn Killer" is here at last. No humbug. Ice-Mint, the new discovery made from a Japanese product, is said to surely and quickly end all foot misery. Think of it; only a touch or two of that cooling, soothing Ice-Mint and real foot joy is yours. No pain, not a bit of soreness, either when applying it or afterwards and it doesn't even irritate the surrounding skin.

It just makes a pair of tired, swollen, aching, burning feet glow with cooling comfort.

Hard corns, soft corns or corns between the toes, also toughened callouses just shrivel right up and lift off so easy. It's wonderful.

Every foot sufferer can appreciate a treatment like this, especially women who wear high heel shoes and men who are obliged to stand on their feet all day.

Try it. Just ask in any Drug store for Ice-Mint and learn for yourself what solid comfort really it. There is nothing like it.

(Advertisement)

CARNEGIE LADY WAS FRIGHTENED

Feared Health Troubles Would Prove Fatal; Ten Herbs Ended Ailments.

If you want to feel the thrill of perfect health—freedom from stomach, liver, kidney and bowel disorders, rheumatism, neuritis, nervousness, or general debility—go today and get a bottle of Ten Herbs at May's Main Store, Fifth and Liberty, Pittsburgh, where this famous

MRS. B. F. CUNNINGHAM

preparation with the ten wonderful herbal ingredients is being introduced. Ten Herbs is the medicine that for more than a year has been helping local sufferers back to health after they had tried many other medicines in vain—you should know this, if you have been reading local newspapers.

"I want to tell you the wonderful good Ten Herbs has done me," said Mrs. Benard F. Cunningham, 104 Railroad Avenue, Carnegie, Pa., (near Pittsburgh). "For a long time my system had been in a very weak, rundown condition. Stomach trouble and constipation seemed to be the cause of most of my trouble. After eating, I had a heaviness in my stomach. Gas would form and cause my heart to palpitate. I had high blood pressure, and this, together with gas, frightened me, for I feared it would surely bring fatal results. I would get terribly dizzy. I was compelled to get up many times during the night. Finally my nerves became affected, and I could not sleep properly.

"I had not taken Ten Herbs more than a week when I felt better. My bowels became regular, and my stomach improved so much that I could eat without having that heaviness, gas, or heart palpitation. Dizzy spells left me, and I no longer had to arise at night. My nerves were wonderfully benefited and then I could get sound and refreshing sleep. I felt better in every respect—was like a different person. Ten Herbs has been such a great help to me that I gladly endorse your medicine to the public."

Ten Herbs is being introduced at May's Main Store, Fifth and Liberty, Pittsburgh, and is sold at all May's drug stores.

The Season's Newest Fashions at Birthday Savings!

NEW FROCKS

Practically Gifts From Our Manufacturers

At Far Below Their Real Worth **$12.95** Smart Fabrics, Colors, Styles!

Scores of silk ensemble frocks are included in this startlingly low-priced fashion presentation! Flat crepes for street and afternoon—lace and chiffon tea and dance frocks—lovely georgettes — sports silks and flowered chiffons—the gayest of printed silks! So gracefully fashioned, so debonair and flattering that you'll want two at this price!

Silk Ensembles *Lace Frocks* *Chiffon Frocks* *Georgette Frocks* *Sports Silks* *Flat Crepes* *Printed Silks* *Combinations*

Sizes For Juniors, Misses, Women, Larger Women

Frank & Seder—Second Floor

300 New Matrons' SUMMER HATS

$3.98

Our Regular $5 Kinds

Tomorrow only! Smart modes of hair braids, felt and straw. Youthfully styled, trimmed with flowers and velvet ribbon. Ideal for Mothers' Day gifts.

Third Floor

Tomorrow 10 A. M. to 2 P. M. **4-HOUR SALE** *On Our Second Floor*

Ensemble Suits

Regularly to $29.75

Enrich your wardrobe with a fashionable and serviceable street ensemble! Woolen coats with silk frocks and blouses that match the lining of the coat! Including "polka dot" print frocks. Beautifully made—coats and frocks may both be worn separately! Women's and Misses' sizes.

$15

Frank & Seder—Second Floor

Rayon Casement NET PANELS

$1.00

Regularly Priced $2

Lustrous, lacy panel curtains with deep fringe. Figured and colored patterns—that wash well! 40 in. wide.

New Overdrape Sets

Three-piece overdrape sets of sunfast rayon; rose, Blue, gold and nile.... $1.00

Frank & Seder—Sixth Floor

4-HOUR SALE—10 A. M. TO 2 P. M.

ROOM RUGS

Values to $48.50

$31.75

$44.50, 9x12 Carleton Axminsters, slightly irregular.
$42.50, 9x12 Smith Wilton Velvets, fringed and seamless.
$44.50, 8.3x10.6 Artloom and Royal Wiltanas.
$48.50, 11.3x15 Worsted Seamless Brussels.
$48.50, 7.6x9 Worsted Royal Wiltons.

Sixth Floor

Bridge and Junior LAMPS

Two Outfits For

$5.00

Think of getting two complete outfits for this low price! Substantial metal bases and light colored, graceful shades — truly a BIRTHDAY BARGAIN!

Frank & Seder—Balcony

Cotton and Felt MATTRESS

$9.75

Regularly $15.00

Fully fifty pounds! Pure cotton and felt—built for comfort! This mattress will give long, satisfactory service. Good quality ticking cover.

Feather Pillows

Sanitary feathers in heavy art ticking case.

Fifth Floor **$1.00**

Women's Gingham Wash Dresses

$1.00

New purchase for tomorrow's selling! Large, neat clear checks in many attractive styles.

Sizes 34 to 44. A remarkable Dollar Day value!

Frank & Seder—Third Floor

Tomorrow! Birthday Feature Extraordinary!

One-Day Cleanup!

483 Well-Made MEN'S SUITS TOPCOATS

Two-Pants Suits (In Light Colors Only)
One-Pants Suits (Medium & Dark Shades)
New Topcoats (Smart Styles & Patterns)

$18

Here's a real birthday present for the 483 lucky Pittsburgh men who get here tomorrow to attend this sale. We've taken all broken lots and odds and ends from higher priced lines and drastically reduced them for a quick clean-up in one day! There are two-pants suits in light colors—well made one-pants suits and brand new topcoats—all sizes in the combined lot. Better get here early for best selection.

Take Express Elevators to Men's Store—Fourth Floor

FRANK & SEDER

Fine Modern Cretonne Pillows $1
Square shape—colorful designs, cotton filled. Sixth Floor

$1.49 Grade New Velvet Carpet, yd.. $1
Closely woven, velvet finish in all-over patterns for halls and stairs. Sixth Floor

Hall Runners 3 Yards at..... $1
Heavy enamel finish, attractive all-over patterns, 24 inches wide. Sixth Floor

Inlaid Linoleum Square Yard for... $1
Full rolls, heavy gauge. Marble, tile and modernistic patterns. Sixth Floor

Cretonne Chair Pads 2 for $1
Button tufted, cotton filled pads, originally priced 75c each. Sixth Floor

Small Throw Rugs Special at $1
Axminsters, velvets, with bound edges. Also Chenille and Loomcraft rugs. Sixth Floor

4x7 Ft. Porch Rugs Special $1
Grecian, Key and Chinese patterns. Double warp, green, blue and brown. Sixth Floor

36x63-Inch Rag Rugs, Special at... $1
Plain colors, attractive borders. For bathrooms and kitchens, $1.59 value. Sixth Floor

DOLLA

Child's Stamped Special, 2 for $1
Summer dresses in pretty patterns for children. Sizes 2, 4, 6 years. F. & S.—Fifth Floor

Venetian Mirrors Tomorrow, for ... $1
Plate glass decorated mirrors. Good assortment to choose from. F. & S.—Balcony

Women's $1.98 Sport Blouses..... $1
Women's new printed and plain shade overblouses in sizes 32 to 44. F. & S.—Third Floor

40-Inch Voile Panels, Each $1
Also 45-inch lace panels and 50-inch marquisette panels. Low priced. F. & S.—Sub-Basement

Felt Base Rugs Special at 2 for... $1
36x36 in. size. Dutch tile and linoleum patterns. Heavy enamel finish. F. & S.—Sixth Floor

Metal End Tables Each $1
Useful and decorative anywhere. Finished in red or green. F. & S.—Balcony

$1.98 to $2.98 Sports Sweaters... $1
All style necks in a variety of colorful patterns. Sizes for women and misses. Third Floor

Spanish Window Awnings for $1
30, 36, 42 and 48 inches wide—waterproof, 7-oz. duck, rich painted stripes. Sub-Basement

Bagdad Stripe Couch Covers..... $1
Reversible, fringed ends, assorted colors. Special for Dollar Day. F. & S.—Sixth Floor

Framed Pictures Each $1
Hundreds of famous subjects in good-looking frames. F. & S.—Balcony

Children's 39c Union Suits, 4 for... $1
Athletic union suits in sizes 2 to 12 years. Also panty waist styles; boys' and girls'. First Floor

Men's Fancy Pajamas at $1
A big selection of fancy pajamas, rayon frog trimmed. All sizes. Birthday special. Fourth Fl.

Lovely Voile Curtain Sets $1
Pair of curtains and valance with ties. Rayon insertion stitching; rose, blue, gold. Sixth Floor

Clearance Shades Now at $1
Parchment and silk shades, formerly priced up to $5.00. Repriced to clear. Balcony

Women's Stout Size Lingerie $1
Slips, chemise, bloomers, step-ins, etc. Nainsook and voile. Wonderful value. First Floor

Men's Athletic Union Suits, 2 for $1
Good quality athletic union suits in plain white. All sizes. F. & S.—Fourth Floor

Fine Criss Cross Curtains, Special .. $1
$2 val. Wide 5-in. ruffles in white, ivory or ecru. Cornice valance top. F. & S.—Sixth Floor

Small Lamp, Complete $1
Silver or gold finish lamps with new pleated shades. For hall, bedrooms, etc. Balcony

Women's $1.98 Corsettes for $1
New novelty brocaded fabrics. Well fitting garments. Sizes 34 to 44. F. & S.—Third Floor

63-inch. Sheeting, 4 yards for..... $1
Regular 35c grade. Good durable quality—for many purposes. F. & S.—Fifth Floor

Rayon Casement Cloth, 4 Yards.... $1
39c val. 36-in. wide. Neat patterns in French ecru shade. F. & S.—Sixth Floor

Photo Swing Frames $1
Many formerly sold to $1.95. Gold and platinum finish. Standard size. F. & S.—Balcony

36x42-inch Pillow Cases, 5 for $1
Made of good quality muslin — wide hems — Birthday Dollar Day bargain! Fifth Floor

Table Padding, 54 Inches Wide, yard $1
Regular $1.49 yard. Protect your table from hot irons and mars with this padding. Fifth Floor

Rubber Stair Treads Six for..... $1
Perfect quality. Nosing attached. Black corrugated rubber. F. & S.—Sixth Floor

Hat Boxes, Overnight Cases $1
Made of fabrikoid materials—waterproof lining. Wonderful value. F. & S.—Fourth Floor

Women's Shoe Buckles for $1
Good assortment of cut steel shoe buckles that formerly sold for much higher. Third Floor

Boys' Shirts and Blouses, 2 for.... $1
Irregulars of higher priced blouses and shirts—some oil stained. F. & S.—Fourth Floor

Room Lot Wall Paper $1
10 wall, 20 yds. border—suitable for any room in the house. Limit 1 room lot. Sixth Floor

Men's Golf Hose, Priced 2 for..... $1
Medium weight golf hose in plaids, checks, fancy designs and deep cuffs. F. & S.—Fourth Floor

Children's Shoes Pair for $1
Only 95 pairs to be sold. Broken sizes; odd lot. While they last, $1. F. & S.—Third Floor

Boys' Sport Hose, 4 pairs $1
Newest spring patterns and colors. Dollar Day bargain at 4 prs. for $1. F. & S.—Fourth Floor

Ready Mixed House Paints, ½ Gallon.. $1
For inside and outside use; covers well with one coat; high gloss finish. F. & S.—Sixth Floor

Men's Colored 'Kerchiefs, 8 for... $1
Regularly priced 25c ea. Many fancy designs to choose from. F. & S.—Fourth Floor

Wom. Chamoisette Slip-On Gloves.... $1
Shades of sun-tan and grey; saddle stitch sewn. Regular $1.25 value. F. & S.—First Floor

Boys' 2-pc. Pajamas —special for $1
Fancy new patterns, in percales and broadcloths —regular $1.49 value. F. & S.—Fourth Floor

Porch Enamel Quart for..... $1
Also for floors, furniture, etc. Apply where tough surface is required. F. & S.—Sixth Floor

Men's Silk Ties Special 2 for..... $1
A big variety of newest spring patterns and colors. Dollar Day bargain at 2 for $1. Fourth Floor

Boys' Sweaters Priced at $1
$1.98 values. All-wool sweaters in a selection of fancy patterns. Sizes 4 to 8. Fourth Floor

Babies' Blankets, Priced, 2 for $1
In animal and floral designs. Pink and blue size 30x40. Special. F. & S.—Basement

Varnish at ½ Gallon for..... $1
A pale colored varnish for general use. Dust free in 4 hrs. Dries hard overnight. Sixth Floor

Men's Fancy Sox 3 Pairs for..... $1
Rayon sox in a big variety of patterns—all colors. Sizes 9½ to 11½. F. & S.—Fourth Floor

Fur Trimming, Special, per yard..... $1
Widths suitable for collars and cuffs. Beautiful shades. Desirable furs. Second Floor Fur Dept.

Sanitary Napkins, Priced, 5 boxes... $1
"Comfo" sanitary napkins; specially priced Wednesday at 5 boxes for $1. Basement

White Enamel Quart for..... $1
Perfect white enamel made of long spar white varnish. Will not turn yellow; $3.50 gal. 6th Fl.

Men's New Spring Caps, Special at... $1
Broken assortment of caps that sold much higher. Variety of pattern. All sizes. 6th Fl.

Rayon Flat Crepes, Special, yard $1
40 inches wide, excellent weight, lustrous rayon. Light shades, including white. Fifth Floor

Tin Cut Crystal Beads for $1
All the latest novelty styles. Reg. $1.98 val. Dollar Day at $1. F. & S.—First Floor

Roof Coating Gallon for..... $1
$1.75 value. Will stop leaky roof. Easy to apply. 5-gallon can, $4.50. F. & S.—Sixth Floor

Toilet Tissue 10 Rolls for..... $1
Famous Scott's fine toilet tissue. 1,000 sheets to a roll. Regularly 2 for 25c. First Floor

38-inch Black Silk Coatings, yard ... $1
Silk and wool, also rayon and wool novelty silk coatings—36 in. wide F. & S.—Fifth Floor

Beverage Shakers, $2.95 value $1
Hammered silver beverage shakers in several attractive designs. Special. First Floor

Flat White Paint ½ Gallon..... $1
For inside and outside use—also undercoating. Gallon cans only. F. & S.—Sixth Floor

Rayon Pillows Each for $1
Regular $1.98 value. Variety of pretty shades to choose from. Low priced. F. & S.—Fifth Floor

Chiffon Taffeta, 35-inch, yard at..... $1
2,000 yards — over 200 shades. Fine quality chiffon taffeta, tomorrow at $1 yard. Fifth Floor

Flatware Now at Dozen for $1
Included are knives, forks, spoons, teaspoons etc. All to match. Great value. First Floor

Roof Paint ½ Gallon $1
Red metallic roof paint ground in linseed oil. Gallon cans, $1.75. F. & S.—Sixth Floor

Stamped Linen Scarfs, 3 for..... $1
Stamped oyster linen scarfs; centers to match. Designs for embroidery. F. & S.—Fifth Floor

Up to $1.98 Dress Silks, yard at..... $1
Large variety of colors, weaves, qualities. Suitable for dresses and lingerie. Fifth Floor

Girls' 2-Piece Ensembles, now at .. $1
2-Piece coat and dress style, prints, linenes and combinations.—7 to 14. F. & S.—Sub-Basement

Linoleum Varnish Quart for..... $1
Hard elastic varnish for floors or linoleum. Will stand toughest wear. Gallon, $3.50. Sixth Fl.

Women's 'Kerchiefs Priced 12 for..... $1
Lawn and linen, white or colors with embroidered corners. Specially priced. F. & S.—First Floor

Washable Chinese Damask, yard at... $1
Formerly $1.98 to $2.49 yd. Exceptional quality. All pure silk, 40 inches wide. Fifth Floor

Girls' Wash Dresses, 2 for $1
Every dress is fast color; new styles. New spring and summer materials. 7 to 14. Sub-Bmt.

Varnish Tile Papers 6 Rolls $1
Sanitary; can be washed; large selection patterns, colorings; $1.98 val. Sold with dec. Sixth Floor

Women's Sport and Dress Scarfs.. $1
Of crepe de chine and chiffon; pastel shades or color combinations with designs. First Floor

Turkish Towels at 3 for only..... $1
Reg. 39c. Heavy weight absorbent towels; plain white with colored borders. Fifth Floor

Children's Tan Oxfords for $1
Also for misses — good wearing soles — rubber heels. All sizes in the lot. Basement

Turpentine ½ Gallon $1
Pure distilled turpentine. Also linseed oil. Specially priced for Dollar Day. F. & S.—Sixth Floor

Up to $1.49 Wall Paper, 2 Bolts.... $1
20 and 30-in. widths. Suntested papers — also smoke and dustproof papers. Newest Floor

Linen Damask Cloths at $1
49x49-inch size — good heavy quality with colored borders. F. & S.—Fifth Floor

Women's Felt Slippers, 2 for..... $1
Also satin slippers — padded soles and heels. Good range of colors. F. & S.—Basement

Damar Varnish Quart for..... $1
Clear white varnish, to be used on Sanitas or white woodwork. Gallon, $3.50. Sixth Floor

$2.90 Wall Paper at 10 Rolls for..... $1
Any room. Tapestries, foliages, newest bedroom papers. Sold with dec. to match. Sixth Fl.

Printed Percale, 4 yards for $1
All the newest color combinations—36 inches wide. Fast colors. F. & S.—Fifth Floor

Women's Boudoir Slippers for $1
Black kid 1-strap slippers; cushion insoles; hand turned soles, rubber heels. 4 to 8. Bmt.

BIRTHDAY SENSATION!

Women's Spring **COATS**

SPECIALLY PRICED

$8.84

Fashioned of Tweeds, Bengalines, Fine Kashas and Broadcloths, plain and fur-trimmed models in sizes 16 to 50.

Frank & Seder—Sub-Basement

Basement 4-Hour Coat Sale

10 A. M. to 2 P. M. Only!

Girls' Coats

$5.00

Sizes 7 to 14

A timely opportunity to buy a high grade Spring Coat at big savings, featuring the most popular styles and newest materials. Remember, regular prices will prevail after 2 P. M.

Frank & Seder—Sub-Basement

Mothers! I

Boy's

th BIRTHDAY SALE

Base, 2 Square ds for $1
e enamel finish. spring patterns. marble effects. Sixth Floor

Inch Porch Runs, 2 Yards..... $1
ble warp key borgrass runners. n, browns, blue. Sixth Floor

45-Inch Taffeta Drapery, Yard $1
Silk taffeta drapery in rainbow and ombre colors, for draperies, spreads, etc. Sixth Floor

Rayon Damask 2 Yards for $1
32c to $1 values. Brilliant colors. 36 inches wide. Sixth Floor

Window Shades 2 for $1
36 inches wide. Eight colors to choose from. Perfect quality. Sixth Floor

Rayon Valancing 4 Yards for $1
32c to 59c values. Flounced and fringed. Ready to hang. Sixth Floor

Crinkle Cloth 4 Yards for $1
27 inches wide. Washable and economical. Cream shade. Sixth Floor

Irish Point Panels $2 Value $1
39 inches wide. Neat appliqued patterns on heavy net body. Sixth Floor

R DAY

5c Cretonnes Yards for $1
ght new patterns and orings for drapes. ers, etc. Specially iced. Sub-Basement

yon Damask lance, 1½ Yds.. $1
aded ready to hang more lustrous than k; with 2-in. fringe. F. & S.—Sub-Basement

-Piece Ruffled rtain Sets..... $1
voile and barred marisette; plain or colored ffles. All fast colors. yds long. Sub-Bsmt

oor Covering ½ Square Yards.. $1
lls of bright, new an linoleum patterns h heavy enamel fin- Sub-Basement

urkish Towels riced 6 for..... $1
x36-inch size—heavy uble loop, plain; some th neat, fast colored rders. Sub-Basement

laid Linoleum quare Yard $1
tterns go through to rlap back. They can- t wear off. $1.50 lue. Sub-Basement

asement Cloth riced 6 Yards.... $1
inches wide; plain figured, in rose, blue natural-mercerized lish. Sub-Basement

ubber Stair reads, 7 for..... $1
17-in. size; heavy mahogany corrugated rubber stair treads. Regular 75c value. Sub-Bmt.

en's Union Suits for $1
ne quality broadcloth, d striped madras athstyle; white, fancy ys. All sizes. Bmt.

en's Broadcloth ajamas for..... $1
ain and fancy patrns; rayon frog trimed. All sizes A to D. ecial. Basement

en's Cotton Sox 2 Pairs for $1
mbed cotton sox that gularly sold to 19c r! All sizes. Basement

en's Belts and uspenders, 3 for $1
ess and police suspenrs; leather belts. Very w priced at 2 for $1. F. & S.—Basement

en's Dress Caps for $1
gular $1 and $1.25 de! Slightly soiled m handling. Dollar ecial, 2 for $1. Bmt.

en's Golf Sox Pairs for..... $1
r sports wear in new- colors and patterns s 8½ to 11½ in the Basement

en's Balbriggan nion Suits, 2 for.. $1
w neck and knee ngth and short sleeves. w priced at 2 for $1. F. & S.—Basement

en's Silk Ties iced at 3 for.... $1
utiful new spring k ties in all the new- designs and patrns. Basement

en's Heavy Work irts, 2 for..... $1
avy blue chambrays, aki, black, polka dot rk shirts in all sizes. F. & S.—Basement

en's Cricket weaters for $1
ancy cricket sport eaters; fine variety styles and colors. All es. Basement

en's Fancy Rayon x, 6 Pairs..... $1
plain color sox in est patterns. All s in the lot. F. & S.—Basement

Women's Hose 8 Pairs $1
Mercerized and silk and rayon sox in solid colors and combinations. F. & S.—Basement

Women's Silk Hose 2 Pairs $1
Pure thread silk and silk and rayon hose in latest shades. All sizes. F. & S.—Basement

Women's Hosiery 3 Pairs for..... $1
Silk, silk-and-rayon hose; newest shades. Also Children's hose. F. & S.—Basement

Women's Rayon Hose, 8 Pairs..... $1
Irregulars of regular 50c grades! All shades in the lot. Real bargain. F. & S.—Basement

Boys' Sport Sox Priced 4 Pairs.... $1
In attractive patterns. Sizes 7 to 11 in the lot. Dollar Day Special. F. & S.—Basement

Women's Full-Fashioned Hose... $1
All-over pure thread silk hose in latest shades —sizes 8½ to 10. F. & S.—Basement

Women's Blouses Special, 2 for..... $1
Also for misses and children; good quality materials. Long or short sleeves. All sizes. Bmt.

Women's Sweaters Special at $1
Also for misses and children; slip-overs, cricket and coat styles. All sizes. Irregulars. Basement

Women's Costume Slips, 3 for..... $1
Broadcloth, nainsook and striped voile; all colors and white. All sizes. F. & S.—Basement

Women's Knitted Vests, 6 for..... $1
Rayon striped and plain knitted vests. Regular and extra sizes in the lot. Basement

Child's Union Suits 4 for $1
Good quality nainsook—panty-waist style. All sizes for boys and girls. F. & S.—Basement

Women's Union Suits, 3 for..... $1
Rayon striped and combed; shell and tight knee. All sizes to choose from. F. & S.—Basement

Brassieres and Bandeaux, 6 for... $1
Variety of materials to choose from. All sizes in the lot. Low priced. F. & S.—Basement

Corsetelles and Girdles, 2 for..... $1
Fancy brocaded materials. Regularly made to sell at $1.25 and higher. Special. Basement

Girls' Rayon Combinations, 2 for... $1
Also gowns and slips—good quality rayon; newest colors. All sizes. Irregulars. Basement

Ruffled Curtains 2 Pairs for..... $1
In white or cream; plain or colored ruffles—2¼ yards long — voile or marquisette. Sub-Bmt.

Rayon Damask 2 Yards for..... $1
36 in. wide—6 to 10-yd. lengths; stripes, all-over designs; color combinations. Sub-Basement

Rug Surround 3 Yards for..... $1
36 in. wide—dark or light shades—parquet designs. Good seconds. F. & S.—Sub-Basement

Regular $1.39 Velvet Carpet $1
27 inches wide; 7 designs; for halls and stairways. Variety of colors. F. & S.—Sub-Basement

Mens' Heavy Work Pants for $1
Heavy cottonade and khaki work pants; also overalls and jackets. 32 to 42. Basement

Boys' Play Suits 2 for $1
In blue and khaki; well made and full cut. Real value. F. & S.—Basement

Boys' $1.69 Long Pants $1
Also corduroys and wool mixtures in short pants. Dollar Bargain. F. & S.—Basement

Boys' Union Suits 3 for $1
Balbriggan and nainsook materials. Sizes 20 to 34 in the lot. F. & S.—Basement

Boys' Wash Suits 2 for $1
New spring patterns and fine combinations, colors. Sizes 3 to 8 years. Basement

Boys' Wash Suits Priced $1
Oliver Twist and other styles. All sizes. Good materials. F. & S.—Basement

Boys' Dress Caps 2 for $1
Wool dress caps in new colors. Regularly sells at 89c. Dollar Special. F. & S.—Basement

Boys' $1.69 Sweaters for $1
Crew necks and sports sweaters. Exceptionally priced at $1 for Wednesday. Basement

Boys' Shirts and Blouses, 2 for.... $1
Collar-attached style — lined collar and open cuffs; also sport blouses. F. & S.—Basement

Boys' Lined Pants for $1
New wool-lined pants in Spring patterns. All sizes 8 to 16 years. F. & S.—Basement

Boys' Wool-Mixed Knickers, 2 for... $1
Full cut knickers in sizes 7 to 14 years to choose from. Low priced. Basement

Boys' Sport Blouses 2 for $1
Novelty broadcloth; plain color and khaki. Sizes 7 to 15 years in the lot. Basement

Boys' Black Hose 5 Pairs $1
Black cordovan hose; strong quality; every pair perfect. All sizes. F. & S.—Basement

Boys' Overalls and Play Suits, 3 at... $1
Sample lot; some with strap. Exceptionally low priced at 3 for $1. F. & S.—Basement

Men's Overalls and Jackets at $1
Heavy weight, blue and white overalls and jackets. F. & S.—Basement

Men's White Handkerchiefs, 20 for.. $1
Fancy bordered and plain white handkerchiefs. Specially priced at 20 for $1. Basement

Men's Shirts and Shorts, 3 for $1
"Hanes" and other good makes. Plain and fancy color shirts and shorts. F. & S.—Basement

Men's Fancy Rayon Sox, 4 Pairs..... $1
Also plain silk and rayon sox in smart new patterns and colors. All sizes. Basement

Men's Shirts and Drawers, 3 for.... $1
Balbriggan shirts and drawers in ecru and white. All sizes in the lot. Basement

Women's Bloomers Priced at 3 for.... $1
Also step-ins; good quality materials; lace trimmed and tailored. All colors and sizes. F. & S.—Basement

Wom. Porto Rican Gowns, 2 for..... $1
Of good quality nainsook —hand embroidered — white and colors. All sizes. Basement

Women's Metallic Slips, Priced..... $1
Newest styles; also silk pongee; trimmed and tailored styles. $1.95 val. F. & S.—Basement

Babies' Dresses Priced at 3 for.... $1
Fine quality nainsook—lace and embroidery trimmed. Special at 3 for $1. Basement

Tots' Flannelette Gowns, 5 for..... $1
Also kimonos and gertrudes. Of heavy quality flannelette. Long and short models. Basement

Tots' Panty Dresses 2 for $1
Prints, broadcloth and novelty materials. Figures, Checks, etc. Sizes 2 to 6. Irregulars. Bmt.

Girls' Princess Slips 3 for $1
Made of good quality nainsook and sateen. Lace and embroidery trimmed. 2 to 14. Bmt.

Women's Extra Size Slips, 2 for..... $1
Also gowns and chemise, good quality materials. All colors and white — specially priced. Bmt.

Wom. Wash Dresses 2 for $1
Prints, ginghams and percales. New styles and colors. Regular and extra sizes. Basement

Women's Rayon Underwear, 2 for.. $1
Including chemise, panties, vests and bloomers. All sizes in the lot. Irregulars. Basement

Tots' Voile Dresses 3 for $1
Fine quality voile—embroidery and lace trimmed styles and colors. All sizes. Basement

Babies' 3-Piece Sets Special $1
Knitted of all-wool yarns —rayon trimmed. Consists of sweater, bonnet and bootees. Basement.

Babies' Shirts Priced 5 for..... $1
Pin-back and button-front. Also rayon mixed bands. Sizes 2 to 6. F. & S.—Basement

Child's Sweaters Priced 2 for..... $1
Slip-over and coat styles —plain and fancy colors. Sizes 24 to 28. Limit 2. F. & S.—Basement

Women's Apron Dresses, 3 for.... $1
Made of good quality gingham; pretty checks and plaids. All sizes. F. & S.—Basement

Tots' Porto Rican Gowns, 4 for..... $1
Made of fine quality nainsook; hand embroidery in white and wanted colors. Basement

Tots' Broadcloth Creepers, 2 for... $1
Fine quality broadcloth; 15 new styles; trimmed and tailored. White and colors. 1 to 3. Basement

Babies' Knitted Sweaters, 2 for... $1
Of all-wool yarns; trimmed with pink, blue rayon. Limit 2 to a customer. Basement

Girls' Rayon Bloomers, 3 for..... $1
Fine quality rayon — trimmed or tailored; full cut; white and colors. All sizes. Basement

A Birthday Feature of Extraordinary Importance!

NEW COATS

$29.75 Values! $35 Values! $45 Values!

One Attractively Low Price **$18** For Juniors Misses, Women, Larger Women

A great many more—and still newer—coats have come to join this remarkable assemblage of smart Spring coats. Even greater variety awaits you—and qualities and workmanship of the same high character that so delighted yesterday's shoppers.

Furred and unfurred modes—for dress, town and sports wear. With capes, throws, scarfs—long, slender lines—the Princess silhouette—belted coats, coats with graceful flares and stitching details.

THE FABRICS
Kasha, Twill, Satin, Basketweave, Faille, Rep, Broadcloth, Sports Weaves, Poiret Sheen, Moire, Bengaline.

THE FURS
Genuine Monkey Fur, Fitch, Beige Squirrel, Wolf, Fox, Muskrat, Summer Ermine, Broadtail, Mole, Sustiki, Kit Caracul.

Frank & Seder—Second Floor

Special Selling! Women's Novelty

Leather Bags

Regularly to $1.98

$1.00

A wonderful group of leather and novelty bags in pouch, underarm, long handle, back strap and key lock styles. Dollar Day special!

Frank & Seder—Street Floor

$1.95 to $2.50

BROADCLOTH SHIRTS

$1.00

Slightly mussed or finger marked. Nothing to mar their appearance or wearing quality. Collar-attached and neckband style. All sizes.

Frank & Seder—Fourth Floor

4-HOUR SALE
10 A. M. to 2 P. M.

Fur Scarfs

Values to $39.50

$22

Luxurious scarfs with well matched heads and tails. Red Fox, Rose Fox, Hudson Bay Fox, Beige Wolf, Amber Fox, Natural Swiss Fox.

Second Floor

Women's "Andrew Geller" Shoes

$4.45

Regularly $10 & $12

Exquisitely fashioned Andrew Geller footwear for summer wear. White and sports combinations in pump and strap effects. Also women's $6 Arch-Healer shoes.

Children's Keds, special 89c

Frank & Seder—Third Floor

DOLLAR SALE! Infants' Wear

$1.00

$1.98 Sample Hats, Tams, $1
79c Undergarments, 2 for $1
$1.59 Hand Made Dresses, $1
Babies' 29c Lap Pads 5 for $1
Baby Dresses, Slips, 2 for $1
Baby 79c Blankets, 2 for $1
$1.98 Scooter Bikes now $1
$1.98 Kiddie Kars only $1
Tots' Novelty Socks, 3 pr. $1

Infants' Dept.—Third Floor

BARGAIN BASEMENT

Tomorrow! A Great Birthday Purchase of

Fashionable Silk and Print DRESSES

Two for the Price of One!

2 for $11

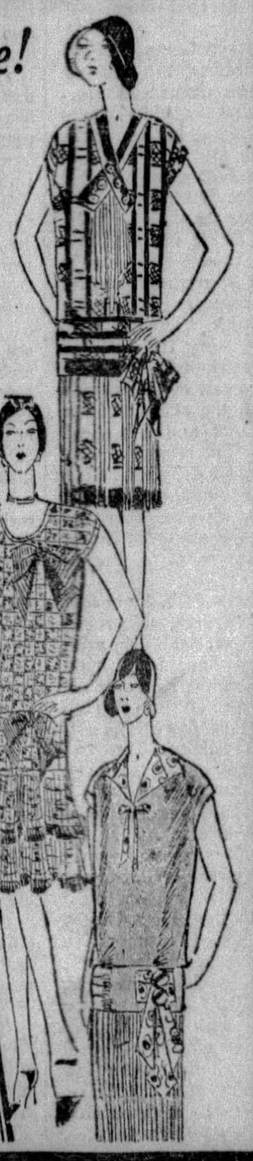

ALL SIZES

16 to 50

Our buyer scoured the dress market—and by carefully choosing choice dresses from each manufacturer he was able to accumulate these rare values that will amaze you at the price.

Ensemble Dresses
Flat Crepe Dresses
High-Shade Flannels
Printed Silk Crepes

If you cannot use two dresses, bring a friend and divide the cost between you—thus both getting a fine quality new silk dress for only $5.50.

Colors!
Maize, Peach
Nile, Orchid
Navy, Green
Rose Beige
Lucerne Blue
Coral, Etc.

Styles!
Short Sleeves
Long Sleeves
Tailored Models
Ensembles
Bolero Frocks
Flared Models

Frank & Seder—Sub-Basement

Buy An EXTRA $6.98

2-Pts. Suit

With 2 Knickers

ect any boy's $6.98 spring suit which cost you $6.98. en you may select other garment of al value from the same group and y only $1. Thus ing two $6.98 its for $7.98! If can't use two bring a friend you, each choose suit and divide the t between you!

FOR **$1**

Sizes 7 to 15

Frank & Seder—Basement

Sale! Women's Low

Shoes

Worth Much Higher!

High-grade shoes that formerly sold as high as $3.95, all sizes in the lot. You will surely find several pairs in this large selection. **$1**

Boys' Leather Baseball Shoes

Sturdily constructed baseball shoes with cleats; made to sell for two and three times this price. **$1**

Frank & Seder—Basement

4-HOUR SALE
10 A. M. to 2 P. M.

Tots' Coats

$1.00

Up to $2.50 Values!

Smart little coats of good quality materials. White, pink, blue, and tan. All newest spring colors. Sizes 1 to 4.

Infants' Dept.—Bsmt.

$2,250 STOLEN BY APARTMENT BURGLARS

Clothing and jewelry valued at $2,250 was stolen by robbers who looted three apartments yesterday.

From the apartment of Jeannette Kerr and Gladys Tamplin, of 259 Melwood street, loot valued at $1,300 was obtained, detectives said. Their apartment apparently had been entered with a key.

Entering the apartment of Dorothy Ellis, Bayard apartments, at Bayard and Craig streets, in a similar manner, thieves stole $300 worth of clothing, it was reported. Ada Gould, of 2440 Wylie avenue, reported to police that wearing apparel valued at $150 had been stolen from her apartment. She discovered the robbery upon her return home last night.

Street Work Near Pitt, Tech Affirmed

Council has affirmed an ordinance authorizing the improvement of Stadium road circling Pitt Stadium at an estimated cost of $51,000, most of which is to be assessed against the city. Legislation was also ordered for the improvement of Woodlawn road from Forbes street and Frew street at an estimated cost of $27,700. That thoroughfare leads to the campus of Carnegie Tech.

Car Curve Wanted At Fifth, Liberty

Council has received an ordinance granting the Pittsburgh Railways Company permission to lay curve tracks to connect Fifth avenue with Liberty avenue.

(Advertisement)

"I SAY KONJOLA IS THE WORLD'S BEST MEDICINE"

Man, Who Suffered Intensely, Finds Glorious Health After Two Weeks With Master Medicine.

In many cases Konjola, the new and different medicine, proves itself to be a splendid tonic as well as the very medicine needed. Konjola not only has solved the health problems of countless thousands, but has built them up, restoring the weight and strength lost during illness.

MR. TOM GARDICA
(Photo by Brady Stewart Studio)

"What is there about this new Konjola that it triumphs when all else tried has failed?" That question has been asked time and time again wherever this master medicine is known, and is being answered, along with the other questions every day by the Konjola Man, who is at the Dow Drug Company (formerly McCulloch's), Penn Avenue and Sixth Street, this city. Here all who suffer and who would be free from ills of the stomach, liver, kidneys and bowels, and from rheumatism, neuritis and nervousness, may get the facts about this amazing new medicine of 32 ingredients, 22 of them the juices of roots and herbs of known medicinal value. Ask questions about Konjola; ask to hear of the stubborn cases it has conquered; find out what Konjola means to those who would be well again. Learn how Konjola's ingredients, working together, yet each with its mission to perform, go to the very seat of the disease. Consider, for instance, the experience of Mr. Tom Gardica, 557 Fifth Avenue, Homestead, Pa., a short distance from Pittsburgh, who said to the Konjola Man a few days ago:

"I say that Konjola is the world's best medicine. Never shall I cease to be thankful for what Konjola did for me. For a long time I had intense and agonizing trouble with my stomach. About two hours after a meal gas formed and caused me to bloat dreadfully. This gas pressed against my heart, causing it to palpitate wildly. This condition of my stomach took all desire for food. Aside from this trouble I was subject to dizzy spells, when black spots appeared before my eyes. Sound sleep was out of the question. I tried numerous medicines but none of them ever helped me.

"I was attracted to Konjola by the many sincere and interesting indorsements I read in the Pittsburgh papers. I wondered if Konjola would do me any good, and the more I read of it the more I became convinced that I should give Konjola a trial. This wonderful medicine went right to work. Within a few days I felt so much better that I knew I was on the right track. By the time I finished the second bottle I was well again. My stomach is in perfect condition and I eat whatever I want without suffering afterward. Every trace of stomach trouble has been banished. Konjola certainly won a signal victory in my case."

Happy experiences like this fill to overflowing the glorious records of this glorious medicine. This is just another reason why Konjola is the most talked-of medicine in America.

The Konjola Man is at the Dow Drug Company (formery McCulloch's), Penn Avenue and Sixth Street, Pittsburgh, where he is meeting the public daily, introducing and explaining the merits of this master medicine.

Chicago's Charitable Hand

CHARITY last year got more than $25,500,000 from Chicago citizens, according to figures made public by the Chicago Association of Commerce, the answer to the question, "Has a great city a heart?"

Fiction Page

Easton Wars on Tights

CLERGYMEN of Easton, Md., have started a movement to keep the morals of the city pure by attempting to make more severe the ban on shows which feature women in "tights."

THE VOICE of the CITY By Gilbert Rogers

(Continued from Yesterday.)

(From a Scenario by Willard Mack.)

By a Clever Trick, Bobby Eludes Police and Learns Don Tipped Them Off

WHAT HAS GONE BEFORE

Bobby Doyle, framed by Dapper Don Wilkes and his gang and sentenced to prison for twenty years for killing a policeman, is aided to escape from jail by his fiancee, Beebe Barrett. Beebe is assisted by Johnny the Hop, a dope fiend, who hides Bobby in a secret room in his apartment. The day after Bobby's return, Don Wilkes is visited in his apartment by an over-dressed woman, Bess, who demands money to help Mike, a member of the gang, who is laid up with a gunshot wound. Don demurs, but finally gives her the money, and after she leaves, he goes to see Beebe. He has been giving her money, telling her it is due Bobby, and is evidently in love with Beebe. He tries to get her to say where Bobby is hiding, but she refuses to tell him. Then Johnny walks in. Wilkes, in a rage, tells her that he knows that Johnny had hidden Bobby. From Beebe's he goes to Inspector Wilmot's office and tells him and Biff Myers, the detective assigned to the case, to watch Johnny if they want to know where Bobby is hidden. Biff does so, and follows him all day. Meanwhile Beebe visits Bobby, but just before she leaves him the detective arrests Johnny. Johnny is deprived of his drug and put through the third degree. He tells where Bobby is hidden, then rushes to Beebe's home and confesses to her and Don, who is visiting her, that he has "squealed." Don appears righteously indignant and warns him to leave town immediately. Meanwhile the police rush to Bobby's hiding place.

NOW GO ON WITH THE STORY.

CHAPTER X.

THE police car, that tore away from headquarters not long after Johnny had confessed Bobby Doyle's hiding place, carried enough men to round up a gang.

Armed and expectant, they stared ahead of them. They were out after big game—the man hunt. In this case it was a desperate man, who would fight for his life, and one of their number might not see daylight again.

The siren that had cleared the way through traffic was turned off long before they rode up Tenth avenue. Biff Myers did not want to broadcast his coming in that fashion. He parked his car on the opposite side of the street and ordered his men.

As they crossed to the shabby house where Johnny had his room, a little curious crowd collected and stood outside to stare up at the building.

Biff left two of his men below, who ordered the crowd to move on. With the rest he cautiously climbed the stairs until they reached Johnny's room.

In the darkness he fumbled for a skeleton key, and with his gun thrust out straight before him, opened the simple lock. He struck a match, lit the gas, turning back to caution Kelley and Tommy, who followed close on his heels.

But though they walked on tiptoes, the rough flooring creaked under their weight.

Biff motioned silently, and they lifted the bed away from the wall. Getting down on his hands in the shadow, with a flashlight he was able to pick out the panel immediately. He tried it cautiously at first, then with a sudden sharp lunge, sent it flying open. He gripped his automatic more tightly. There was a grin on his broad red face. He motioned Kelley to follow him.

Biff Myers stepped inside, flashed his light on the ladder leading to the attic.

"All right, Doyle!" he shouted. "The jig's up. Come on down and come with your hands in the air."

There was a dead silence.

"You hear what I'm telling you," Biff called, after that dead pause. "You ain't got a chance."

Still no sound broke the silence. Biff nodded to Kelley. He gripped his automatic tighly. He was no coward. He climbed up the ladder first.

Kelley heard his exclamation before he could join him. When he did, he saw for himself a sight that froze him. He had not been on the force long enough to take things like this in the matter-of-fact way of Biff Myers.

The two officers stared at the body of Bobby Doyle, hanging from the rafters, with a rope made from the torn strips of his own blankets.

Tommy crossed himself. But Biff was looking at that still figure with the detached interest of science.

"Croaked himself. Cheated us, by God! The kid lost his nerve. He must have heard we were coming for him. Well, Kelley, get a move on you. We gotta send for the medical examiner."

They made their way together down the ladder. When they had reached Johnny's room, they saw they had been joined by Inspector Wilmot.

"The dope was right, Inspector," Biff said. "He's there."

"There?" Wilmot asked.

"He beat us to it. Hung himself. Phone the coroner's office, Kelley."

Inspector Wilmot shook his head. "Hung himself, eh? Poor kid. Well, let's have a look at him."

Biff guided the way. When Biff had reached the top of the ladder, he turned his flash downward so that Wilmot could see his way. When Wilmot had reached the attic, the flash was turned on the room itself.

Biff Myers rubbed his eyes. He looked like a madman in his utter bewilderment. There was no sign of anyone in the musty attic room. The strips of blanket dangled idly from the rafters. But the body these strips had seemed to hold had vanished.

"You're a fool, Myers," said Inspector Wilmot quietly.

"The kid tricked me. He was hanging there—Kelley saw him, too. I thought—"

Wilmot was not even listening to Biff's shame-faced explanations. He strode to the single dormer window. It was open.

From down below there rose a sudden clangor, a police whistle blowing shrilly, shouts and suddenly an automatic spattered a rapid series of shots.

"You stay where you are," Wilmot ordered Biff, adding even in this moment of confusion, "and if any dead ones comes walking in here, just arrest 'em first, and find out if they're dead afterwards."

Inspector Wilmot vanished through the panel.

Bobby Doyle had tried to pass the time after Beebe's brief visit by reading a magazine, the contents of which he already knew. Then he had found one story that he had previously skipped.

It was a tale of the French revolution, the account of a loyal servant and a hunted nobleman. The reign of terror was taking its daily toll. The sharp knives of the guillotine knew daily victims. Into the house of the aristocrat there came the officers of Robespierre.

The servant had worked with rapid fingers, tied a rope under this master's chin and jaw, lifted him, bound the loose end of the rope over a beam. The servants of the guillotine had departed, frustrated but satisfied. The aristocrat and his servants escaped at nightfall and slipped aboard a sailing ship bound for America.

The little story had made an impression on Bobby's mind—because he, too, was hunted like that. He had been thinking about it when he heard those heavy footsteps. He knew without thinking twice that his hiding place had been detected.

He threw a wild look around the attic. Then because he did not know what else to do, he gambled on the idea of the story he had just read.

While Biff and his men were making their slow, stealthy preparations to surprise him, Bobby had torn his blanket into strips with feverish fingers, strung himself up, and fooled even the astute Myers.

The instant they had gone down the ladder, he had unwound the blanket rope from his face, dropped softly to the floor and sped for the dormer window. It was a long reach, but he threw his body into the air, caught at the sill by his fingertips, and drew himself up to the edge.

In three minutes more he was on the roof. He hid behind the chimney. Below him was a dismal yard. Across the irregular roof, were other roofs, separated by a yawning gap of several feet.

But if he once made his way across there, he could be seen from the street. On the other hand, if he remained where he was, they would make for the attic window the moment they discovered his body was gone.

He deliberated for an instant only. He had to take the chance. Crouching low he raced forward. Ten feet away from the chimney, the unobstructed roof threw him into sharp relief against the sky. He could see the lights of stores down below, and the tops of the cars.

Then there came to his ears a sound that told him he had been seen already. A police whistle sounded shrilly. He saw the flash of a gun.

Bending as low as he dared, he ran to the edge of the roof, cleared it with one bound. Here the line of the roof hid him once more.

Bobby Doyle stooped down. He saw the projecting funnel of a rain pipe. He caught it with his hands, and began to lower himself, finding a foothold for his feet now, dangling above the ground with his arms aching, his hands blistered.

But the ground drew nearer, nearer still. He dropped, fell on his knees, picked himself up, crouched back in the shadow of the building near where he had fallen, with some thin, sickly looking bushes acting as a screen.

He was breathing hard, but he did not dare venture into the open. By this time the cops would have surrounded the place. He heard the faint uproar, the sounds of the crowd that had gathered. He gritted his teeth. Well, the chances were against him. He thought of Beebe, and of all the things he had dreamed of, and longed for. He thought of that unknown man who had first framed him, who was the cause of all this misery. Better anything than go back to prison. He'd let them kill him, if he couldn't get away.

A door in the rear of the building suddenly opened. Two policemen, their guns in their hands, came out in the yard.

(To Be Continued Tomorrow.)

(Copyright, 1929, King Feature Synd., Inc.)

Merely Margy, An Awfully Sweet Girl :-: Story by Lloyd Mayer :-: By John Held, Junior.

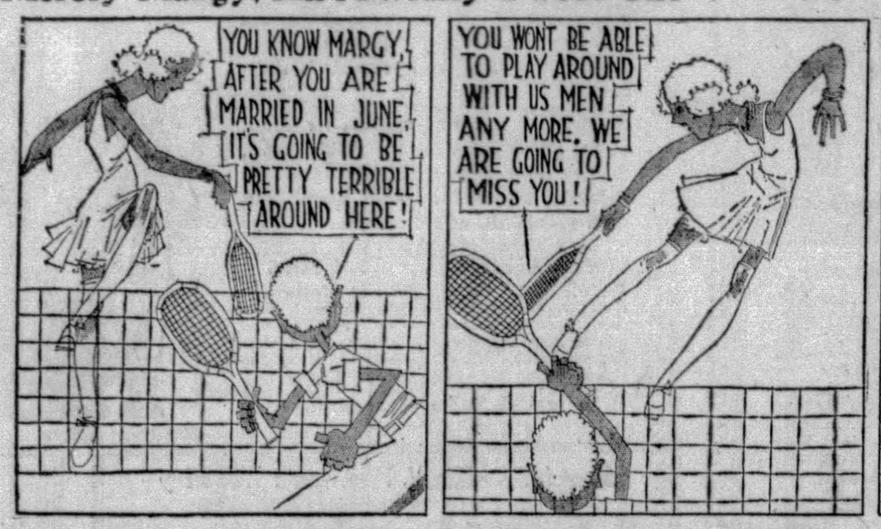

"My dear, I'm on the VERGE of collAPSE at this point—I mean I ACtually AM because I was LEAPing vaguely round the TENnis court, getting a little light EXercise with that inDEFinite yokel PHWHEN, my dear, when the little MENace began reMINDing me, with his USual TACT, of the fact that when I'd married BAsil I wouldn't be able to play ROUND with the GANG any more—can you COPE with it? HONestly, my dear, I'm so MAD I could gargle buttermilk at this point because I simply LOATHE the idea of being an OLD married WOMan—you know the type! HONestly, my dear, why on EARTH did he have to BROACH the SUBject because it ACtually dePRESSes me FRIGHTfully and at TIMES I'm ready to go MAD and BITE myself when I THINK about it, and I was SIMply LIVID with PHWHEN my dear because as I told him perfectly FRANKly, he was BREAKing MY heart when by RIGHTS I ought to be breaking HIS —can you BEAR it, my dear? I mean I wonder if I'm SLIPping or something! But my dear let me TELL you about the exCRUciating scene I had with that peculiar pipsqueak BULL seconds LAter my dear, because I simply know it'll KNOCK you for a row of LIPsticks, my dear—I mean I ACtually DO!"

GIFT HORSE By H. LOUIS RAYBOLD Daily Short Story

BETH PRATT was calling by telephone her twin sister who lived in Marlboro. At Janet's "Hello," she burst without preamble into the object of her call.

"What do you think, Janet! Aunt Anna—yes, Aunt Anna—sent me a vacuum cleaner for a birthday present! Not a rebuilt one, either. A bran new Perfect Pick-Up, one of the finest machines on the market!

"What's that? You don't mean it, Janet! She sent you a mahogany piano lamp? Well, where on earth—and right on top of that tooled leather set of atlases to brother George on his birthday! Well—well—well!

"Now, listen, Janet. I called George before I did you and told him about my vacuum cleaner and he is afraid Aunt Anna is in the clutches of some oily local agent. A trifle down and so much a week for the rest of your life. He thinks we ought to drive right down and find out about it. If you can go tomorrow, I'm to call him back and he will come on as far as here tonight and we'll stop for you and the children in the morning. Is that O. K. with you? Very well, then. I'll call George and let him know. Aunt Anna, of all people! A mahogany piano lamp and a Perfect Pick-Up!"

It was small wonder that the brother and sisters were deeply curious as to the source of Aunt Anna's sudden generosity. At the death of her father, she had been left practically penniless and had it not been for her nephew and nieces would have been in a desperate way. Even the tiny white cottage in which she lived carried a mortgage bigger than the lot it stood on.

On the day following the exchange of telephone calls, George's large touring car, packed with his sisters and their youngsters, bowled gaily along the splendid Cape Cod roads but recently bare of snow. The sweet smell of pines scented the April air and at the top of infrequent slight rises one caught breath-taking glimpses of distant purple ocean.

A short way back they had crossed the bridge which spans the canal and Aunt Anna's home was now not far off.

There was a disagreeable little moment of apprehension as they swung in the brief driveway. After all, however justifiable from their own point of view their curiosity might be, would it be detected and resented by Aunt Anna?

Their rush indoors was accompanied by a chorus of explanations.

"Such a glorious day for a ride!"

"George wanted to be sure you still had plenty of coal!"

"The children had never seen the Cape in early spring!"

Aunt Anna, slight and stooped and white-haired, was one trembling smile of welcome. They must all have some hot tea. There was fruit-cake sent in by one of the neighbors. The dear children would find cookies in the cooky jar.

After a little, they began, one by one, to thank Aunt Anna for her gifts.

"I sent to Boston for your lamp, Janet," boasted Aunt Anna.

"My atlases," remarked George, trying to be casual, "must have cost a pretty penny!"

"They did, Georgie!" Aunt Anna's tone was proud. "I got them through Craig Weston whose people summer over to the Cove."

"I needed a vacuum cleaner," confessed Beth, "but how did you know?"

Aunt Anna chuckled gleefully. "I heard you tell Janet last summer that your old one was most wore out and you were just dying for a Perfect Pick-Up!"

There was a little period of silence, while Aunt Anna fluttered about, urging them to more tea, more cake.

Suddenly, Janet's young Janey appeared on the kitchen threshhold. "Where's the little snowstorm, Aunt Anna?" she asked reproachfully.

Aunt Anna looked at her but did not answer. A soft flush crept up over her wrinkled cheeks.

"It's not in the cupboard any more. Nor the funny little glass plate. Nor the bell with the horse on it!" Janey's voice was grieved.

Aunt Anna shrank down into a shabby rocker and began to twist her veined old hands together.

"She means some bits of glass I used to keep in the corner cupboard. Keepsakes my dear father brought home to me when I was a child and he was foreman up to the glass factory before it shut down.

"Not that I ever thought they was worth anything until one day when Mrs. Feston came in. I happed to be looking at that little glass ball Janey liked. When you tipped it upside down, it looked like flakes of snow falling. Well, she said it was valuable, real Sandwich glass—"

"Sandwich glass?" cried Beth.

"Yes, Sandwich glass. My father worked at the Sandwich glass factory for quite a spell. And Mrs. Weston, she bought it all. At first, being menentoes of my father, I didn't want to sell. But I got thinking how good you had all been to me and how just once I'd like to remember you handsomely on your birthdays and—well, I guess you know now where those presents came from."

They drove home in the quiet Cape twilight that is like no twilight anywhere else. The children were curled up in sleepy fatigue. The grown-ups were very still.

Just once they spoke of their visit to Aunt Anna.

"Sandwich glass!" groaned Beth. "It should have been kept in the family!"

"I shall always wish I had never found out," admitted Janet.

"Well, if you want my candid opinion," declared George, "it serves us jolly well right. Aunt Anna should have been allowed to get away with her little secret. Might have known she wouldn't have fallen for any agent. Never again will I look a gift horse in the mouth!"

"Nor I," echoed Janet.

"Nor I," said Beth.

"Such a cunning little snowstorm it was!" murmured Janet drowsily, sadly.

If you have lost something you especially prize, a little ad in the Sun-Telegraph Classified Section will often locate the finder. Try it.

New-A Skin Physic

It gives new skin beauty in five minutes. And, it's as simple as washing your face

It makes old-looking, poor-color skin youthfully clear—refines away enlarged pores—corrects oily skin, heals eruptions and dissolves blackheads

This easy quick way to a better complexion is called the most amazing beauty miracle of modern science. Women are astonished! You will not believe it until you see other women suddenly get lovely complexions.

Think of it! You instantly see a marvelous improvement in your skin, after the very first treatment. Any woman over twenty-five looks at least five years younger in five minutes! Poor complexions become clear and lovely as if skin faults were wiped away with a sponge. You will marvel at the lovely face you see in your mirror tonight.

How It Works

It's no fairy wand that gives a new skin so quickly. It's simply the result of the amazing rejuvenating effect of cremed milk of magnesia which is found to physic the skin in the same easy way that plain milk of magnesia is laxative to the system. This is because poor-color complexions, oily skin and blemishes are due to acid-skin impurities. And, everybody knows there is nothing like magnesia to neutralize acid. So, when the face is massaged with cremed magnesia, the skin throws off even the most deep-set pore impurities. That's why magnesia is truly called the beauty miracle of modern science.

The skin throws off even the most deep-set pore impurities

Instant Skin Beauty

The physic action of magnesia on the skin rehabilitates the complexion so quickly that most faces look years younger instantly. Its astringent properties reduce enlarged pores to the finest texture and smooth out the tell-tale lines of age almost as if by magic. It's wonderful how quickly magnesia heals eruptions and dissolves blackheads. It removes make-up better than any soap or cleansing cream. It overcomes the coarsening effect of modern make-up and fades out freckles better than a bushel of lemons. And, because it is so mild, it's a blessing to fine, sensitive skin that soap so easily irritates and coarsens. Mothers use it to bathe infants because it is pure enough to drink. No wonder thousands of doctors urge their wives, patients and nurses to use nothing but magnesia to beautify and preserve their complexions.

Accidental Discovery

Cremed magnesia was the secret formula of a very successful New York skin specialist. Because of its physic action—skin purification—it is a sure, quick remedy for skin eruptions. But, hundreds of his patients soon found magnesia does more than just banish unsightly skin blemishes. They discovered it also changes poor-color complexions to youthful, radiant clearness and refines away ugly enlarged pores. Scientific tests proved these women had found a wonderfully easy way to natural skin beauty. So, thanks to this accidental discovery, science now offers you a priceless skin beautifier, better for your complexion than anything ever before discovered. It's a complete beauty treatment. It takes the place of soaps, cleansing creams, massage creams, astringents, skin tonics and fresheners. It makes poor skin lovely and keeps a lovely complexion perfect.

Don't Hesitate

Don't hesitate to use this marvelous skin treatment at once. We have seen results that are truly marvelous. Thousands of delighted women have written they could not at first believe anything so simple could work so quickly and be so wonderful. But, they were convinced when they saw friends all around them suddenly get lovely complexions. Because everybody is now recommending it to friends, even the large druggists everywhere are finding it hard to keep enough on hand to supply the tremendous demand.

To get genuine cremed magnesia, ask for Denton's Facial Magnesia. Remember, five minutes works wonders. It costs almost nothing to try. So, get your magnesia today and look lovely tonight.

Sore, burning feet ended in 3 seconds

HOW cool and refreshed your poor, tired, burning, aching feet feel the moment Coolene is applied. Every throbbing nerve is soothed. Every bit of fire and pain is drawn from the swollen, irritated nerves and tissues. Corn, bunion and blister pains go like magic. Even the hardest callouses are softened. Coolene is a delight to use, too. It's a greaseless, ivory-white cream that vanishes instantly. Guaranteed to end all agonizing foot pains in 3 seconds—or money refunded. Costs just a few cents. Get a jar today. Sold at all good drug and department stores.

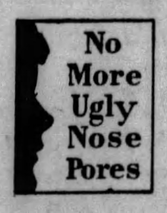

GUARANTEE

It's impossible for Denton's Facial Magnesia not to improve your complexion. But, should it fail to delight you, even after the very first application, your dealer is requested to refund your money at once without question.

DENTON'S CREMED

Facial Magnesia

NOTE: The above amazing facts about the skin-beautifying virtues of cremed magnesia were learned from the experience of the first hundred thousand women who bought it. Because of its superior skin-rejuvenating qualities, magnesia is rapidly replacing soap and cleansing cream with millions of women who give intelligent care to their complexions.

New Wonder Wood

THERE is a new plastic wood that can be molded to any required form and will adhere to the clean, dry surface of wood, metal or any other materials. It dries rapidly, adheres firmly, and will not warp or crack.

Magazine Page

The Tastes of Convicts

AS fiction heroes prisoners prefer detectives to any other class of men. A survey by the librarian of San Quentin Prison, California, shows that detective and mystery fiction led the list in popularity.

How to Keep Well

—By DR. ROYAL S. COPELAND—

When Grown People Get Whooping Cough

WE ARE inclined to laugh at unusual things. Nobody smiles if told that Mrs. Smith's child has the whooping cough. But everybody snickers on being told that Mrs. Smith has the disease.

DR. COPELAND

I suppose it seems funny that the lady did not have this ailment when she "ought to have it," in childhood. It seems a childish thing to have whooping cough at 28.

But grown people do have it. They may have very severe forms of it, too. It is a terribly annoying ailment for anybody to have.

I can well recall how I dreaded those spasms. I thought I should die before being able to breathe again. My kind father, a big, strong man, would lift me out of bed and, as he held me over his shoulder, assured me I had nothing to fear.

We need moral support in some of our afflictions. This is one of them.

Whooping cough is not particularly dangerous when met in grown persons or older children. It is always dangerous in tiny babies.

This is a germ disease. Even about this common ailment we have a good deal to learn. I shall be glad when we have a sure means of protection against all infectious diseases, including whooping cough.

The first symptoms are likely to appear anywhere from one week to two weeks after exposure. There is no certainty about the time.

The attack begins just like a cold. Indeed, you can't tell at first whether it is an ordinary cold, or really is whooping cough. The nose runs and a cough develops.

But the coughing spells don't grow less as in a cold. On the contrary, the cough gets worse and worse for several weeks.

If it turns out to be whooping cough, coughing attacks take on the special nature of that disease. They occur in spasms, at more or less regular intervals.

There will be a spell of coughing, then another, the child gets red in the face and then catches its breath. It seems impossible to fill the lungs with air. The effort to draw in the air results in the sharp, crowing sound, the familiar "whoop," characteristic of the disease.

After the spell passes, the child seems exhausted and may even vomit. Of course this does not prove the trouble is actually whooping cough. Severe coughing spells from any cause, may cause gagging and vomiting. But the symptom is very common in this disease.

The coughing tendency lasts for six or eight weeks. There may be considerable loss of weight as a result of the disease.

The contagiousness of whooping cough is quite pronounced in its beginning. After a month or so, however, there appears to be no danger in most cases.

The little patient should be kept out-of-doors much as possible. Of course it must be away from other children.

Everything that builds up the general health is important. Simple foods, sunlight, fresh air, plenty of rest and sleep—all these will hasten recovery.

(Copyright, 1929, Newspaper Feature Service, Inc.)

Horoscope

Wednesday, May 8

THIS is a time for steady activity and substantial growth gained through industry, patience and preservance, according to the dominant place of Saturn, assisted to pleasantly unexpected denouements by the force of Uranus, with Mercury, Venus and Jupiter aiding and abetting. It is the time for claiming just rewards for work and fidelity, for dealing with elderly persons and institutions. Lands, machinery, mining, agriculture, inventions should thrive and bring contracts. New personal affairs should flourish, but be careful with correspondence.

Those whose birthday it is are assured of a year of returns for industry, patience and fidelity, with substantial recognition from elderly persons or institutions. It is a time for making new contracts and claiming just suitable recompense as well as new arrangements. Personal affairs bring happiness, but be careful with writings.

A child born on this day may be steady, industrious and clever in many lines, earning substantial rewards in life. It may be popular and happy.

There is a time when toil must be preferred, or joy, by mistimed fondness, is undone.—Young.

Visions of Youth and Age

Drawn By Dorothy Flack

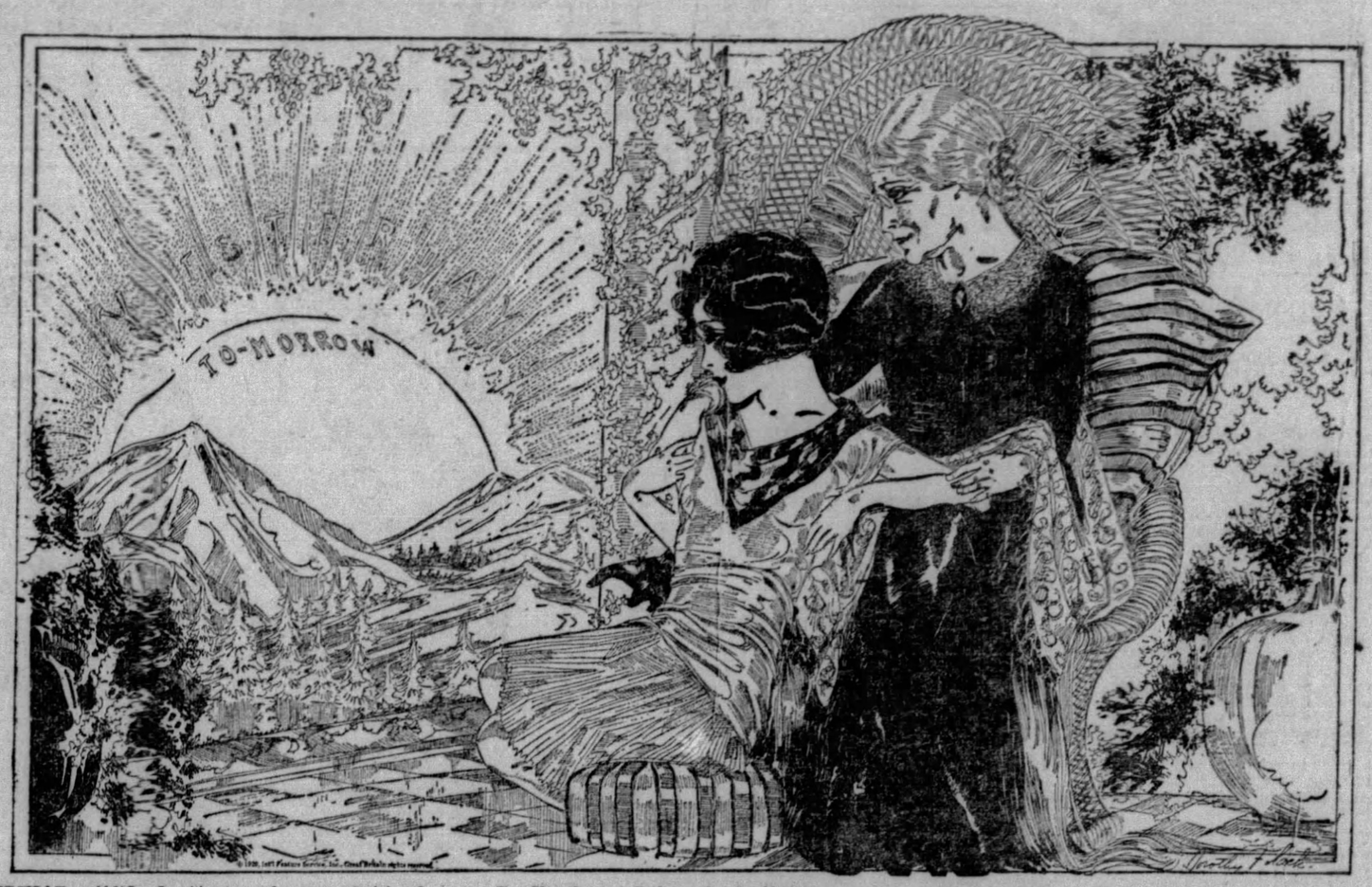

WHAT would life be without our dreams and visions? They are the things that keep us going from day to day, for ever before us stretches the promise of "Tomorrow," and what it may bring forth. And it inspires to bigger and finer effort and gives an incentive to everything which we attempt. That is, for Youth. But for Old Age—the vision and dreams are not of Tomorrow, but of Yesterday. With age comes experience, and it's so hard sometimes not to impose the dreams of Age on the visions of Youth.

But Youth must find out for itself that some day it, too, may look back on Yesterday and go back over the years which have been so full and so happy.

Not always is it so, though, for sometimes in the dreams of Tomorrow the things of Today are missed and pushed to one side in the striving for the bigger and better. And this, too, is a mistake.

Never set aside the things of Today waiting for what may happen Tomorrow. Tomorrow, is a long way off, so the wisest thing is to take what the day brings and find your happiness therein. Youth ever laughs at the warnings of Age, but don't do this. For Age in its experience and wisdom can teach us much, if we will but stop long enough in our heedless quest of Tomorrow, to listen.

Dreams and visions! The dearest possessions of all, for without them we would be as nothing. For the visions of Tomorrow bring us the dreams of Yesterday eventually, and on yourself alone depends whether they shall be dear dreams or nightmares.

Correct Manners

By Mrs. Cornelius Beeckman

Say Nothing!

DEAR MRS. BEECKMAN: Last week a friend and I had an argument about what you should say when a person sneezes. My friend said it was rude to say "God bless you." I said it was not. Please tell me whether it is proper to say "God bless you," or not.

MISS M. McV.

I DON'T now what the origin of this "blessing" was, but now it seems somewhat contradictorily, to be sure, to be said more with a jocular significance than with any serious or "proper" connotations! As far as manners go, you should say nothing when a person sneezes, and the person sneezing should say nothing. And in this politely silent mood, the imperative sneeze will be as inconspicuous as possible.

Cutting In

DEAR MRS. BEECKMAN: If a young lady goes to a dance with an escort and another young man comes up and asks the young lady for a dance, what should she say or do?

If the young lady is dancing with her escort and another man cuts in, what should she do and say?

THE young man usually asks the escort, "Do you mind?" or some such question which does not really need an answer, but which indicates an "excuse me." And the girl says, "Will you excuse me, please?" as she rises to start the dance.

Usually this is done so quickly and so casually that there is not much time for saying much. The girl tells her partner how much she has enjoyed the dance, and starts to dance with the new partner.

(Copyright, 1929, Premier Syndicate, Inc.)

Ink Stains on Fingers

If ink stains on the fingers are rubbed with vinegar before the hands are washed they will disappear.

Household Hints

Replacing Casters

If casters fall out of chairs, tables, and so on, fill the holes with melted paraffin and insert the caster, which will then remain firmly in place.

Ironing Collars

When ironing collars start at the center and iron toward the end, beginning at the center again to iron the other end, and no creases will result.

Meditations of a Wife

—By HELEN ROWLAND—

Bunkers on the Course of Love

LOVE is on the wane, when you discover that you prefer a full night's sleep to a few extra kisses under the spring moon.

* * *

Holding onto a dollar, holding onto a lover, and holding onto a servant have come to be the three herculean struggles of a woman's life.

* * *

Before marriage a man may be as punctual as the office clock; but, after marriage, he seems to run his life according to the vagaries of a temperamental wrist watch.

HELEN ROWLAND

* * *

This bare-legged fad is going to be a shock to many a man who has gotten so accustomed to looking at an expanse of smooth, delicate silken knees that he imagines the Lord made women that way.

* * *

Thoughts are things—and somehow, it always makes a man more docile and manageable to call him "My lamb."

* * *

When a husband skids from the straight and narrow path, it is usually on the applesauce some woman has thrown in his way. No man ever hunts up another woman, just in order to have two of them telling him the bitter truth about himself.

* * *

Sometimes, black is so becoming to a woman that her mourning veil looks more like a gesture of coquety or a symbol of hope, than like an emblem of grief.

* * *

A woman can go right on loving a man, no matter how much or how long he hurts her heart; but the moment he offends her imagination, her vanity, or her illusions, he is out of the picture.

* * *

One reason why the course of love never runs smooth, these days, is because, after the first few kisses, the man always begins looking around for a detour.

(Copyright, 1929, King Features Syndicate, Inc.)

Love's Awakening

A Continuation of Love's Embers

—By ADELE GARRISON—

The Mystery of Charles Owen's Ancestry Deepens

I DID not exaggerate my feeling in the least when I told Katherine that I was so on edge I could not sit still, and that the preparation of the supper for the impromptu dance was an outlet for my nervous tension. Indeed, I think I underestimated my worry, for the discovery that Prince Georges and Princess Olina knew discreditable things concerning Charles Owen increased the fear I already had that the restitution plan which was the ostensible reason for the visit of the Brixton family to us was only a cloak for some scheme in which Lillian should be the victim instead of the beneficiary.

"You're not abiding by your own advice," Katherine said, shrewdly watching me as I arranged plates and small serviettes ready for the serving of the supper which she and I had just prepared. "You said 'let's stop worrying,' and I'll dare you to stand up and tell me you've quit."

"I won't take your dare," I told her, "although I'm not worried about the possibility of anything unpleasant happening tonight. My feeling just now is really more perplexity than worry."

"'By any other name,'" she parodied, "'twill be as bothersome. Can you tell me about it, or is it deep, deadly dirt?"

"I want to tell you," I returned. "Perhaps you can help my scattered wits. Mr. Owen speaks Treek as fluently as Prince Georges himself, and he has lived in Transvania and in Trees, bearing a Greek name. Incidentally he is now barred from both countries for reasons which Prince Georges did not give. Yet he is Samuel Brixton's half-brother—there seems no doubt of that, and there is surely no trace of that sort of ancestry in Samuel Brixton. There seems no reason to doubt that the man's real name is Charles Owen. Ronald and Carolyn call him 'Uncle Charlie,' you know."

"That is a poser," Katherine admitted, "yet not incapable of plausible explanation. In my work you know we run against all sorts of queer angles, so nothing ever surprises me. Of course, if they had had the same father both names would be Brixton, therefore Samuel Brixton's father must have died and his mother remarried. It is perfectly possible that she may have married a resident of Trees and that enough of her son's boyhood was spent in that country to make him at home with the language and customs. His father may have died and his mother may have returned to this country and have chosen for him the name Charles Owen instead of the probably unpronounceable one which was his birthright and which, of course, he always bears in Trees or neighboring countries. There's haven't I cooked up a nice hash for you?"

I put up my hand in a laughing salute that had in it sincere admiration.

"It sounds like the real authentic solution," I said, "and I'm going to rest on it until I find out the truth. Shall we take these things into the dining room?"

Katherine looked around the kitchen with its cream woodwork, apple green walls and glossy dark green floor, every article of furniture down to the humblest can-opener in the same soft colors.

"Why not serve it right here?" she asked. "This is the prettiest room in the house since you went on that color jag this summer."

I flushed with pleasure, for I really was quite proud of the transformation I had accomplished in an ordinary, rather difficult room.

"And Katie only will have one room to clear up instead of two," I said.

"Exactly. But you'll have to dope out a way of mixing these young folks up as supper partners. There's too much dynamite lying around loose to let the boys choose whom they will serve."

(Copyright, 1929, Newspaper Feature Service, Inc.)

$10 off for Your Old Stove

Price Detroit Jewel No. 905 $98

Less old stove allowance ... $10*

This is all you pay..... $88

*Twice yearly trade in allowance only during this sale. We give you $10 for your old stove ... any kind in any shape ... and we give the old stoves to charitable organizations.

Terms as low as $5 Monthly

In addition to small payments your new stove will be delivered free and connected without any charge of any kind to you.

A Value Unequalled in a Standard Make

No. 905 Detroit Jewel has oven heat control and is a full porcelain stove with porcelain lining .... entirely rust proof. Delivered and connected free. A wonderful range value!

Prices, if you have an old stove to trade

$48.00	$69.25	$74.00
$105.00	$104.50	$118.50
$113.00	$127.00	$131.00

See the new Master Line Detroit Jewels with the concealed manifold and the exclusive fast "cover cook top" .....

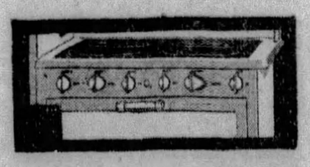

Peoples Natural Gas Company

545 William Penn Way Pittsburgh, Pa.

"BEAUTY CARE *right in your own* Dishpan"

305 *Famous Beauty Shops find:*

"... With all our experience, we actually cannot distinguish between the hands of a woman of wealth and leisure and the hands of a woman who uses Lux in the dishpan ..."

HAVE you envied the smooth, white hands of the woman with servants to do all her work? Now millions of women who wash dishes every day of their lives have hands just as truly lovely—*because they use Lux in the dishpan!*

Beauty experts know the reason ... know that many soaps dry up the precious beauty oils of the skin, giving the hands a horridly red, drawn, "work-worn" look ... while gentle, bland Lux soothes and protects the beauty oils—keeps hands smooth and white! That is why 305 famous Beauty Shops call Lux *"beauty care right in the dishpan."*

Give *your* hands this wonderful beauty care—the wisest, most inexpensive known! Lux for all your dishes costs less than 1¢ a day!

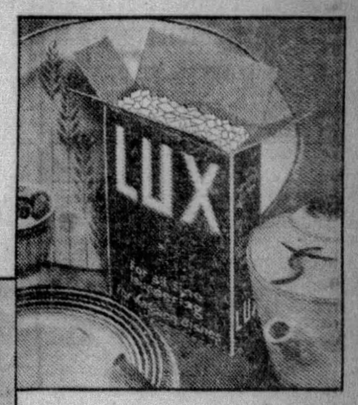

(Left) Scene in New York beauty salon ... Experts in such famous shops agree that the woman who uses Lux in her dishpan gives her hands real "beauty care."

© 1929, Lever Bros. Co., Cambridge, Mass.

INSIST UPON THE NEWSBOY GIVING YOU PITTSBURGH'S BEST AFTERNOON PAPER—THE SUN-TELEGRAPH

Charles F. Flynn's Estate $550,000

NEW YORK, May 7.—(INS.)—Papers on file today showed an estate of $550,000 left by Charles F. Flynn, builder of Florida's first hard roads, and an official of the Bowman Biltmore hotels. Flynn also was vice president of the Havana-American Jockey Club. His property goes to the widow, daughter, Corliss, and son, Grant.

Death Notices 1

ALBRIGHT—On Sunday, May 5, 1929, at 1 p. m., WILLIAM ALBRIGHT, husband of Rose Schuman Albright, aged 68 years. For the past 50 years with the Jones & Laughlin Steel Corporation. Father of Mrs. Carrie Harley, Mrs. Florence Rectenwald, Miss Lily Albright, William F. and Edward G. Albright. Also survived by six grandchildren. Brother of Mrs. Amanda Daum. Services Wednesday at 2:30 p. m. at the family home, 2849 Espy avenue, near Potomac avenue, Dormont, Pittsburgh. Friends of the family are respectfully invited. Interment in South Side Cemetery.

ALLEN—Suddenly, on Saturday, May 4, 1929, at 5:45 p. m., CORA ALLEN, daughter of Yvonne Pliard Allen, aged 10 years. Funeral from Aeberli's chapel, 122 East North avenue, North Side. Services at St. Peter's Roman Catholic Church, West Ohio street and Sherman avenue, North Side, Wednesday at 2:30 p. m.

BARCLAY—On Monday, May 6, 1929, at 7:15 p. m., JULIA FISHER BARCLAY, widow of Robert K. Barclay, in her 75th year. Funeral from her residence, 461 Biddle avenue, Wilkinsburg, on Thursday, May 9, at 2 p. m. Interment private. (Irwin and Greensburg, Pa., papers please copy.)

CAMPBELL—At Sewickley, Pa., on Monday, May 6, 1929, at 2:05 p. m., JENNIE HERBST CAMPBELL, widow of Harry C. Campbell. Funeral services at her late residence, 248 Walnut street, Sewickley, on Wednesday, May 8, at 3:30 p. m.

CLENDENNING—On Monday, May 6, 1929, at 4 p. m., CATHERINE A. CLENDENNING (nee Boin), widow of Robert Clendenning, aged 83 years, at Bakerstown, Pa. Funeral services at Bakerstown Pres- DENNING (nee Boin), widow of Robert 2 o'clock. Standard time. Interment in Deer Creek Cemetery.

COYNE—On Sunday, May 5, at 6:15 a. m., MARY EILEEN COYNE, beloved daughter of Thomas Coyne and the late Elinor Whalen Coyne, in her 17th year. Funeral from the family residence, 631 Fourth street, Braddock, Pa., on Wednesday, May 8, at 8:30 a. m. Solemn requiem high mass at St. Brennan's Church, Braddock, Pa., at 9 a. m. Friends invited.

CULP—On Monday, May 6, 1929, at 10:45 a. m., CHARLES T. CULP, husband of Millie Christy Culp. Funeral from his late residence, 169 Washington avenue, Vandergrift, Pa., on Wednesday, May 8, at 2 p. m., Eastern Standard time. Interment in Vandergrift Cemetery.

CUTHBERT—At Ocean City, N. J., on Monday, May 6, 1929, at 4:30 a. m., EDWARD L. CUTHBERT, husband of Margaret Moore Cuthbert and father of W. S. and Frank E. Cuthbert and Mrs. Florence C. Seager. Services at the Homewood Cemetery chapel, Dallas avenue, Pittsburgh, on Wednesday afternoon at 3 o'clock, daylight saving time. Friends are respectfully invited.

DONOHUE—On Monday, May 6, 1929, at 2 a. m., EDWARD, infant son of F. W. and Rebecca A. Donohue (nee O'Hara). Funeral from the parents' home, 6232 Butler street, on Wednesday, May 8, at 10 a. m. Friends invited.

GANGWISCH—Formerly of 4611 Liberty avenue, ALBERT J., beloved son of Agnes and the late John Gangwisch. Funeral from funeral home of W. N. Winter, 4730 Friendship avenue, Thursday, May 9, at 2 p. m. Friends and members of L. O. O. M. No. 46, Bloomfield Liedertafel and Eighth Ward Club and friends are invited.

GOLDSTON—On Monday, May 6, 1929, at 12:45 a. m., AGNES E. M. GOLDSTON (nee Rollins), widow of Charles Goldston. Remains at her late residence, 2815 Berthoud street. Funeral services at Monumental Baptist Church on Thursday, May 9, at 2 p. m.

HAGGERTY-HEGGERTY—On Saturday, May 4, 1929, at 4:50 p. m., CATHERINE E. WARD HAGGERTY (nee Heggerty), widow of Hugh Haggerty. Funeral from residence, 838 Lockhart street, on Wednesday, May 8, at 8:30 a. m. Requiem high mass at St. Mary's R. C. Church, Lockhart street, at 9 o'clock. St. Mary's Ladies of Conference and Rosary Society and friends are invited.

KERR—Suddenly, on Monday morning, May 6, 1929, at 9:30 o'clock, ANNIE CAMPBELL, wife of William A. Kerr. Remains at the home of the T. B. Moreland Co., North Highland avenue at Rippey street, East End, where services will be held Wednesday morning at 10 o'clock. Interment private.

KRAUZA-KRAUSZ—On Monday, May 6, 1929, at 11:55 a. m., JOSEPH KRAUZA, in his 60th year. Funeral from the residence of his daughter, Mrs. J. Wesolowski, 1414 Duffield street, Morningside, Friday, May 10, at 8:30 a. m. Requiem high mass at Holy Family Church at 9 a. m. Interment in St. Stanislaus Cemetery.

LIETMAN—On Monday, May 6, 1929, at 4:13 p. m., ANNA BERTHA ORR LIETMAN, wife of Edward N. Lietman. Funeral services at her late home, 925 North avenue, Wilkinsburg, on Wednesday evening at 8:45 o'clock, daylight saving time. Interment private Thursday morning.

LIMSENMAYER—At the Braddock General Hospital on Monday morning, May 6, at 2:30 o'clock, Mrs. MARY ELLEN LIMSENMAYER, aged 65 years, widow of John Limsenmayer, of 7307 Church street, Swissvale, Pa. Funeral services will be held in St. John's Lutheran Church, Swissvale, Wednesday afternoon at 2 o'clock. Interment in Braddock Cemetery.

MARS—Alabama City, Ala., on Sunday, May 5, 1929, WILLIAM MARS, beloved father of Mrs. J. A. Cesare, Ada, Clarence and James W. Mars. Funeral from residence of his son, James W. Mars, 4807 Second avenue, Hazelwood, on Wednesday morning, May 8, at 9:30 o'clock. High mass of requiem at St. Stephen's Church at 10 o'clock. Friends are invited.

MAXWELL—On Tuesday morning, May 7, 1929, at 10:15 o'clock, ALLISON R., husband of Sleanor McCook Maxwell. Funeral from his residence, 1330 Bennington avenue, Squirrel Hill. Time announced later.

METOUR—On Sunday, May 5, 1929, at 4:30 p. m., at his residence, 4265 Bryn Mawr road, EUGENE PAUL METOUR. Body will be taken to H. Samson's, 537 Neville street, Tuesday evening, where services will be held at 8 o'clock. Interment private.

NUGENT—On Saturday, May 4, 1929, at Stanton, Va., ROBERT, son of Marie E. and H. T. Nugent, formerly of 325 Melwood street. Funeral from the home of his mother, 5752 Ellsworth avenue, Wednesday at 8:30 a. m. Requiem mass at Sacred Heart Church at 9 a. m.

PERKINS—On Monday, May 6, 1929, at 2:45 a. m., at the McKeesport Hospital, Miss MINNIE PERKINS, in her 60th year. Funeral from the home of her brother-in-law, William H. Leffler, 447 Greensburg avenue, East McKeesport, on Wednesday at 3 p. m. Interment in Grandview Cemetery.

RAGEN—On Monday, May 6, 1929, at 4 p. m., Capt. HARRY HIRAM P., husband of Margaret Pudder Ragen. Funeral from Aeberli's chapel, 122 East North avenue, North Side. Services on Thursday, May 9, at 2 p. m. Friends of the family invited.

ROSSER—On Monday, May 6, 1929, at 9:10 a. m., WILLIAM G. ROSSER, husband of Mary Jameson Rosser, in his 74th year. Funeral services at his late home, 228 Marshall avenue, Carnegie, Pa., on Wednesday, May 8, at 2:30 p. m. Friends invited. Interment in Chartiers Cemetery.

SCHOLL—Formerly of 4314 Penn avenue, ANDREW J., beloved husband of Elizabeth M. Scholl (nee Fritsch). Funeral from funeral home of W. N. Winter, 4730 Friendship avenue, on Friday, May 10, at 8:30 a. m. High mass at St. Augustin's Church at 9 a. m. Friends are invited.

VANSTAN—On Sunday afternoon, May 5, 1929, at 2:45 o'clock, ROBERT JAMES VANSTAN, husband of Mary Griffith Vanstan. Funeral from his late home, 54 Hawthorne avenue, Crafton, on Friday morning at 9:30 o'clock. Solemn high requiem mass at St. Philip's Church, Crafton, at 10 o'clock.

WELLS—On Monday, May 6, 1929, at 5:30 p. m., at Hotel Schenley, BENJAMIN GLYDE WELLS. Funeral services at the residence of his daughter, Mrs. James I. Marsh, 4701 Wallingford street, Wednesday afternoon at 3 o'clock.

Notices 1-A

We sincerely offer our deepest gratitude to our many friends and neighbors for their assistance and kindnesses during the illness and bereavement of our dear wife and mother, Mrs. Elizabeth Schneider. Especially do we wish to thank Mrs. A. R. Morgan, first reader of First Church of Christ, Scientist, of McKeesport, soloist, pianist, efficient services offered by the traffic management of Dravosburg and the friends who generously loaned their cars.
MR. ROBERT SCHNEIDER AND FAMILY.

CEMETERY MEMORIALS. (Made in Pittsburgh.) Eckels Granite and Marble Co. Fisk 1981—4615 Penn ave.

In Memoriam 1-B

IN MEMORIAM.
ANDERSON—In loving remembrance of Mrs. Margaret A. Anderson, who perished in the Lusitania tragedy May 7, 1915. There is a link death cannot sever, Love and remembrance last forever.

IN LOVING memory of Mrs. Elizabeth Geary who passed away May 7, 1926. Sadly missed by her daughters.

Funeral Directors 1-D

SEE page 223 classified section of phone book, or watch this space every Sunday for our ad. GRIME & BLAIR.

Where to Dine 3

SPECIAL LUNCHES AND DINNERS. GARVIN'S LUNCH, 828 Liberty, at 9th.

LOOK FOR CHANCES for betterment in the countless opportunities offered daily in the Classified Columns of this paper.

Lost and Found 2

BOY'S suitcase, containing clothing, lost, Aspinwall carline. Oakmont 1146-M.

BLACK bag containing drivers' license and valuable papers, lost, Monday evening; keep money and return contents; no questions asked. Call Personal Service, Boggs & Buhl. Fairfax 2600.

BUCKLE-SHAPED band wrist watch, Elgin, lost between Wood and Second ave.; liberal reward. Federal 0209-M.

FOUND—Very large tire between Pittsburgh and Sewickley. Coraopolis 4120-R-12.

LIBERAL reward for Ostrich bill fold containing license card, near Fifth and Ala-en or Carnegie Tech. Mayflower 6041.

GOLD lorgnette, on Bayard st., between Bellefield and Dithridge; reward. Mayflower 9396, or call at 216 Bellefield ave.

POMERANIAN—(Tan), lost Sunday in Brentwood, name "Boy," rew. CA 2406.

PURSE—Brown leather zipper, lost Sunday, May 5, Dormont or Mt. Lebanon; reward. Carnegie 1355-R.

FOUND ON STREET CARS.
SATURDAY, MAY 4.
Purse, route 87.
Bill fold, route 78.
Wrist watch, route 50.
Necklace, route 69.
SUNDAY, MAY 5.
Purse, route 83.
Purse, route 77.
Brooch, route 26.
Information concerning these articles may be had by calling Pittsburgh Railways Co. Lost Department, Grant 7450. Ask for extension 148.

Bus Transportation 3-B

BUSES EVERYWHERE.
BUS DEPOT
111 Ninth St., near Ninth St. Bridge. Atlantic 8165. Grant 9092.

Male Help Wanted 4

AUTOMOBILE FREE TO OUR SALESMAN
MEN—Here is your opportunity to join a progressive sales organization with a real future. To complete our sales force, we are compelled to hire additional men in new territories. We assist our men in every possible way. Experience not necessary as we train you. Advancement assured to those who work and follow instructions. This is a real opportunity with a future for those who qualify. We need several foreign speaking men at once. Call before noon, Mr. L. A. Dallas at
601 Standard Life Bldg.
345 Fourth Ave.
PITTSBURGH, PENNA.

Automobile Salesman.
A steady man who will work a truly successful plan of automobile merchandising, which is entirely new and proven a real income builder. Training free; drawing account to the man who qualifies. Personal interviews only. Call Mr. MULLEN or Mr. GALPERT AT MAYFLOWER 4700.

ACETYLENE WELDERS.
EXPERIENCED ON PIPE LINE WORK. APPLY STATE EMPLOYMENT OFFICE, 622 GRANT ST., PITTSBURGH.

Bond Salesman Wanted!
By old Pgh. firm; if your present clientele is not large, we will supply customers to the proper man who possesses ability. Replies treated confidentially. Write A 129, Sun-Telegraph.

BOYS' ORCHESTRA—Classical; flute, violins and bass players. Write G 199, Sun-Telegraph.

BRIGHT BOY FOR GENERAL WORK AROUND STORE AND WAREHOUSE; MUST LIVE ON NORTH SIDE. 910 FEDERAL ST.

CHAUFFEURS
We will consider applications from competent and dependable chauffeurs, over 30 years of age, who are familiar with the city and desire permanent positions.
Applicants must pass a physical examination, driving test and a character investigation.
Apply at Employment Dept., 2 Ross st., 8:30 a. m.
YELLOW CAB CO.

HI-SCHOOL MEN
Past 16; inexperienced; arrange an interview for immediate registration in Radio laboratory training, to start after school term; good salaries for trained men; laboratories and vocational advice here in Pgh. Call Saturday afternoon or any evening. Radio Corp. of Penna., 331 Fourth ave.

IDENTIFICATION Photos, 4 for $1; fast service. Liberty Studio, 960 Liberty ave.

MEN
Will place 3 more men, May 10, on permanent routes averaging $37 per week; must be willing to start for as little as $27 weekly average while receiving training; retail store experience an asset. Write or see Mr. Main, 521 Bessemer Bldg.

MEN
Very fine permanent position paying upwards of $4,000 a year, with wonderful opportunities for quick advancement to an executive position, is just now open to the right man; married man with car preferred. No canvassing. Call between 9 and 11 a. m. Mr. Ford, 2000 Murray ave., Pittsburgh, giving your telephone number for quick service.

MEN—Catholic; if you have sales ability we have a position open to you to make $30.00 weekly on a pleasing outdoor proposition; advancement; permanent position. Call 8-10 a. m., or 5-6 p. m. 209 Keystone Bldg., Fourth ave.

Chauffeurs
Will Consider Applications for Drivers.
Must be familiar with city streets, 28 years of age. References required. Apply 5814 Ellsworth ave.
GREEN CAB CO.

JOSEPH HORNE CO.
Has Openings FOR
First-Class Furniture Finishers.
APPLY
Employment Office, 5th Floor West.

ONE experienced wholesale drug pricer, and one phone order clerk.
MUTUAL DRUG CO.

MENTION THE SUN-TELEGRAPH WHEN ANSWERING ADVERTISEMENTS.

Male Help Wanted 4

PAPERHANGERS — First-class workmen only; 2 painters, inside work. Jas. W. Thompson, Penhurst 1550.

PHOTOSTAT OPERATOR
Wanted; young man 18 to 23 years old with one or more years' experience operating photostat machine; good opportunity with reliable company. Write, giving age, experience, salary expected and references. Write L 198, Sun-Tele.

Permanent Occupation
For a married man who is not afraid to work; must have fair education, neat appearance and furnish car. NOT A CANVASSING JOB. Excellent opportunity for advancement. Write S 299, Sun-Telegraph and give phone number.

Real Estate Firm Wants
Man between 22 and 28, who has had some experience in selling, to follow up leads we furnish; unusual advancement for the right young man; we furnish car when needed; give full detail in answer. Confidential. Write Z 128, Sun-Telegraph.

"SALESMAN"
This company has an opening in its organization for a man between 30 and 38 years of age; qualified for success in the sale of petroleum products to the motor trade.
A College or Hi-School graduate who has had 5 years of successful sales experience is desired.
Opportunity is offered for learning the business and advancement to more responsible positions.
Remuneration is big salary and expenses. Overnight traveling is but seldom necessary.
Western Pennsylvania territory.
Applicants should make definite appointments by phone through Mr. Morris, Atlantic 8300, 11th floor, Chamber of Commerce Bldg., for Tuesday, May 14th, 1929.
THE ATLANTIC REFINING COMPANY.

SALESMEN
FOR
Carpet-Furniture Departments
Excellent opportunities for high-grade experienced salesmen; must be of good appearance and pleasing personality and age between 25 and 40.
APPLY
Bureau of Employment, 10th Floor,
KAUFMANN'S

SALESMAN.
No special experience necessary; prefer man over 25, of neat appearance; auto transportation furnished; territory covering Allegheny and adjacent counties. Apply 309 Bessemer bldg., 8:30 a. m., Wednesday, ready to go to work.

STORE MAN
Young man who understands house paint and auto lacquer, to sell over counter and pack orders; steady position; state wages, at once. Write T 299, Sun-Telegraph, Pittsburgh.

TIRE VULCANIZER—Have open a good proposition for tire repair man, with vulcanizing equipment, to get in with an established tire business. Real opportunity. Keystone Tire Jobbers, 6324 Penn ave.

TRADE SHOOL
Ambitious men wanted, earn $65 to $100 per week; learn automobile mechanics, automobile electricity, bricklaying, plastering, welding, interior decorating, fine or commercial arts, radio; instructions absolutely practical and individual. Classes every day and Tuesday and Thursday evenings; catalog free; visitors welcome.
Pgh. Auto & Trade School, 405 Penn ave., Dept. "7," Pittsburgh, Pa.

WANTED
PATTERN MAKERS
FOR
SMALL AND MEDIUM
WOOD and METAL Patterns
APPLY
Westinghouse Electric & Manufacturing Co.,
TRAFFORD FOUNDRY
TRAFFORD, PA.

Wanted at Once
Neat appearing experienced salesman to sell Chevrolet six, good proposition to good men. See Mr. Mattson or Mr. Stout; do not phone.
B. F. STOUT,
Baum Blvd and Beatty st.

WANTED—Bar mill roll hand. Experienced stranners preferred. Apply Universal Steel Company, Bridgeville, Pa.

Female Help Wanted 6

EXPERIENCED white waitress wanted; city references. Call Atlantic 2989.

GIRL WHO HAS WORKED IN JEWELRY STORE ON RECORDS OR BOOKS. GOOD. PITTSBURGH BUSINESS CO., 221 FOURTH AVE.

GOOD position in moderate sized suburban home for middle-aged refined woman for general housework; family consists of man and wife only; give experience, reference and wages expected. Write H-199, Sun-Telegraph.

GOOD cooks, gen. houseworkers with references; white, colored. Franklin 10244.

LADIES—Catholic, married or single; pleasant outside work; part or full time; experience not essential; can earn $25.00 weekly. Call 209 Keystone Bldg., Fourth ave., 8-10 a. m., or 5-6 p. m.

PROTESTANT girl, small house, care for small child. 922 Franklin ave., Wilks.

RELIABLE white girl (foreign) for housework; 14-16 years; good home; no washing. Franklin 6593-J, Monday only.

SALESWOMEN with personality, $35 upward weekly; hours 9-3; exp. unnecessary. Call or write 1015 Empire Bldg.

TEACHER or college student for vacation position; salary $245 for 70 days. Write C 153, Sun-Telegraph.

THREE young ladies, ages 18-28, to travel to California and return with manager, for old established firm; pleasant outdoor work; permanent position; opportunity for advancement; salary, com. and transportation paid. Apply 10-12 a. m., 2-4 p. m. Ask for Mr. Blake at Hotel Roosevelt.

UNINCUMBERED woman over 25; high school education; responsible position, splendid salary. Write D 153, Sun-Tele.

WANTED at once, 4 young ladies for temporary work. Must be accustomed to using telephone. Apply in person, Pittsburgh Sun-Telegraph, 3rd floor, National Advertising Dept.

WANTED — Experienced shoe saleslady; responsible position and excellent salary to one who can qualify; write giving present salary and experience in first letter or apply in person to Royer's Shoe Store, 318 Fifth ave., McKeesport, Pa.

WANTED—A marceller and finger waver, by national concern; only those with a following need apply. 207 Park Bldg.

WHITE girl for general housework, adults, Saturday and Sunday afternoon off. Hazel 1311 or Atlantic 5591.

WHITE GIRL FOR LIGHT HOUSEWORK. HAZEL 6163-W.

WHITE GIRL, 16 or over as mother's helper; good home. Lehigh 1443.

Personals 18 — Personals 18

STORAGE FOR HOUSEHOLD GOODS
FIREPROOF WAREHOUSES.
SEPARATE ROOMS.
LOW INSURANCE.
MOTOR VANS.
HAUGH & KEENAN
Storage & Transfer Co

CENTER & EUCLID AVES. MONTROSE 6700.

Male Help Special 5

MONEY FOR YOU AT HOME. Men and women can earn $15 to $25 a week in spare time writing showcards, no canvassing or soliciting; we instruct you and supply you with work. Write today. The Menhenitt Company, Limited, 129 Dominion Bldg., Toronto, Can.

WE are seeking the service of a salesman who has had experience in selling automatic storage gas water heaters to the plumber. Remuneration strictly on commission basis, but a very attractive offer if you are the right type of man. Star Dee Water Heater Corporation, 2013 Twelfth st., Detroit, Michigan.

MENTION THE SUN-TELEGRAPH WHEN ANSWERING ADVERTISEMENTS.

Female Help Special 7

MONEY FOR YOU AT HOME—Girls and women can earn $15 and $25 a week in spare time writing showcards; no canvassing or soliciting; we instruct you and supply you with work. Write today. The Menhenitt Company, Limited, 64 Dominion Bldg., Toronto, Can.

Male & Female 8

YOUNG men and women learn barber trade. We guarantee work, course $25. Ideal Barber College, 408 Third ave.

Employment Wtd., Male 10

A RESPECTABLE, intelligent, reliable elderly white man wants employment, day or night. Penhurst 0217-J.

ALTERING, repairing, contracting of all kinds; paperhanging and painting my specialties. Phone Nease, Fairfax 9754.

BY MAN of 55, respectable work; total abstainer; property owner; can clerk or do repair work; was a postmaster for 25 years; chain store competition forced me out of grocery; can still give a good day's work; best reference. Phone Homestead 0726-R.

CHAUFFEUR, experienced colored, wishes position in private family; good mechanic; city reference. Grant 2212.

CHAUFFEUR or all round garage man; colored. Mayflower 0876.

COL. MAN wants work; good house and window cleaner; reference. Penhurst 3633-M.

COUPLE—Colored, chauffeur and cook, general housework. HI. 5488.

JANITOR AND WIFE—Colored, good reference, wants to care for apt. with living quarters. Hiland 2767-M, after 6.

PAINTER — Good all-around mechanic wants work, interior and exterior; good grainer; fast workman. Federal 0536-R.

Employm't Wtd., Female 11

COL. girl wishes part time work or maid in bachelor apt. Grant 3322.

CLEANING By day, colored lady; reference. Hiland 5183-J.

CLEANING or day work of any kind; ref. Fairfax 5271.

COLORED lady wants day or week work on North Side, city reference. Call Fairfax 9026.

COLORED—Wants cleaning by the day. Call Montrose 3974.

COLORED girl wants day work. Call Penhurst 7558-J.

COOK—Exp., colored, middle aged; can leave city; city reference. Hiland 0650-R.

DAY work of any kind; Wed., Thurs., Fri., Sat. References. Cedar 0613.

DAY, week or part time work by colored lady; references. Cedar 9063-W.

DAY WORK of any kind, Tue. or Wed. References. Hiland 1837-W.

DAY or part time work; bundle washing taken home. Hiland 7606.

EXPERIENCED colored laundress wants work on fine linens, silk or regular laundry work. Schenley 2355.

GENERAL housework, week or day, home nights; colored lady. Grant 3164-R.

LAUNDRY at house, rough dry or finished men's wash a specialty; also fam. wash. Hiland 8291-J. 20 Mayflower st.

LAUNDRY wanted; men's washing or family; will do blankets. Penhurst 8873-R.

LAUNDRY work taken home, called for, delivered. Churchill 3870-R.

NURSE, colored, wants work in dentist, physician or chiropodist's office. Reasonable salary. Franklin 3116-W.

PART TIME or week's work; small washings taken home; ref. Hiland 6821-R.

RELIABLE white woman wants cleaning by the day. Hiland 3079.

YOUNG girl between 15 and 16 yrs. as mother's helper, or care for children. Grant 3833-W.

Sale, Business Opportun., 12

BEAUTY SHOP
Heart of downtown district. Wonderful trade, fine new, modern equipment; selling account of leaving city. No reasonable offer refused. Grant 9947.

CONCESSION and program privileges for sale May 30, 100-mile auto race at Monongahela Speedway; cash only; no percentage proposition. Linden 5137.

DAIRY PRODUCTS AND LUNCH ROOM, reasonable. Write V-172, Sun-Telegraph.

LUNCH ROOM & Cafeteria for school for sale or rent with 11-rm. house; good opportunity for right party. Fairfax 5636.

RESTAURANT doing good business must be sold this week; will sell reasonable. 335 Freeport st., Aspinwall.

TEA ROOM, GOOD BUSINESS LOCATION, REASONABLE. CARNEGIE 9276.

TRANSFER & STORAGE business, including 4 Packard trucks; doing a good business; 3-story brick bldg., 7 living rms., bath, lot 40x160, facing 2 streets; price $36,000; $10,000 cash will handle it; long time mortgage for balance. C. Braden Murphy, 412 8th ave., Munhall. Homestead 0492.

$10,000 WANTED on mortgage upon property with $40,000 equity; will pay big bonus for immediate action. Schenley 1407.

School & Instructions 16

PIANO ACCORDION Taught in 24 lessons. De Fonso Studio, 320 Liberty ave. Court 3395. Circular free.

Dancing Academies 17

DANCE LESSONS—Private ballroom and taps. 1213 Palo Alto st., North Side. Fairfax 9467.

Transfer & Storage 19

SHIP AND MOVE BY VAN—No load too large nor distance too great for our giant vans to handle. Write, wire or phone us if you have anything to ship out of the Pittsburgh district, or if you have anything coming in from New York, Philadelphia, Washington, Baltimore, Cleveland, Cincinnati, Louisville, Indianapolis, Toledo, Detroit or from intermediate towns and we will have you money. Keystone Transfer Co., Uniontown, Pa., or call Valley 2200, District Branch, 187 Braddock ave., E. Pittsburgh, Pa.

LOAD from Pittsburgh to New York or intermediate points for May 10 or 11. Phone Mayflower 1741.

MOVING—STORAGE.
Fireproof warehouse; experienced packers; large moving vans. Ask for estimates.
HOEVELER WAREHOUSE CO., 750 Millvale Ave. Mayflower 6000.

DETROIT SPECIAL PRICE.
Furniture moved to Detroit, $30 per room. Delivered same day as loaded.
CRAY, Original Long Distance Mover, 2332 Murray Ave. Hazel 6819.

C. E. SAMPLE, FEDERAL 9157.
Wanted part load to Detroit; load from Detroit; 1 from Dayton or Indianapolis; part load to New York.

WAGENER WAREHOUSE CO.
Get our estimate on moving, packing and storing. Fisk 1844. Office, 183 43rd st.

Landscape Gardeners 22

FRANK C. HONESS roses, trees shrubbery supplied and planted; soil; lawns renovated; cow manure. 530 Bayne ave., Bellevue. Linden 0743.

Personals 18

ELITE BEAUTY PARLOR.
The Famous Elite Permanent Waves, $6.00. Also Specialists in Eugene Wave. Call Hiland 9304 for Appointment.

LADIES—Use Queen Brand Capsules; best medicine for women; literature free; price $3. Queen Chemical Co., Oakland, Pittsburgh, Pa. Schenley 4769.

BELFOURS Sanitarium—Electric Massage, internal baths. 43 Marion st. Grant 0659.

AMERICAN watches cleaned, repaired, $2.50; Swiss, $3. Jobe, 402 Keenan Bldg.

WERNER SCHNEIDER Beauty Shoppe—Per.-finger wave. 6202 Penn av. HI 0296.

BATHS, massage and electrical treatments. 227 Brownsville road. Lafayette 3176.

VIOLET RAY, BATHS AND MASSAGE TREATMENTS. FEDERAL 0694.

Liquor-Drug Treatment 18-b

WHY LET THIS CURSE wreck your home and life? For information and literature write or phone.
SHADYSIDE SANITARIUM, FORMERLY KEELEY INSTITUTE, 265 Shady Ave. Hiland 9382.

FOR RENT Furnished Rooms 30

ATTRACTIVE room, family 2, next bath; no other roomers; trains, trolley. Montrose 0175.

BAUM BLVD.—Modern bachelor apt., living room and bedroom, twin beds, suitable for 2. Schenley 4514.

BEECH AVE., 824, N. S.—Nicely furnished front room; private family. Cedar 7199-J.

BEECHVIEW—1 room, private family, $7 wkly. Call 9 to 12 or 6 to 9. Lehigh 1749.

BEELER ST.—Beautiful front room in new modern home; tile shower bath; suitable for refined lady or gentleman; reference required. Mayflower 9742.

BROOKLINE BLVD.—Nicely furnished room for gentleman. Lehigh 5699-R.

CARSON ST.—Lovely room for gentlemen; reasonable. Hemlock 2588-W.

COZY home—Fine location; for gentlemen; 20 min. to city. Cedar 9218-M.

E. E.—384 S. Highland, beautiful room, pri. bath, 3 car lines, bus. MO. 8298.

FAIRMOUNT, S., 424—Large front room; twin beds; suitable for 2; reasonable. Montrose 8030.

HIGHLAND AVE., N., 128¼—Furnished room, private bath, steam heat; next door to Rittenhouse Hotel; reasonable. Hiland 8995.

MOREWOOD AVE., 150—Front bedroom next bath, gar.; reas. Mayflower 2977.

MUNHALL—Large well furn. room, pvt. family, all conv. Homestead 2216-J.

MT. LEBANON—Large room, next bath with shower, $5.50, including laundry. Lehigh 2957-J; garage available.

MT. WASHINGTON—Beautiful room, bath; 10 min. to city. Lehigh 4671.

OAKLAND—Ideal for 2, twin beds, unlimited phone. Mayflower 4844.

PERFECT room for discriminating people appreciative of value; large, twin beds, southern exp. 602 Shady ave. Mo. 6936.

TERMON AVE., N. S.—Cheerful room bath; private family. Linden 5359-J.

THOMAS BLVD., 7208—Finely furnished second floor front room, private bath.

Unfurnished Rooms 31

ARLINGTON AVE. dist., 2 rms., attic, bt., elec., hot water, $22. Lafayette 3410-R.

BROOKLINE—3 rms., 2d fl., sink, bath, gas, elec. inc., $35, porch. Lehigh 7840.

CHALFONT ST., 232—3 rooms, use bath, laundry, separate meters, sink, furnace heat and blinds included. $30.

CRAFTON—3 rms. all conv. inc. pri. family, $40. Walnut 1559. Sunday or eve.

CRAIGHEAD ST., 25, S. Hills—3 rooms, all conven.; separate meters; reasonable.

E. BURGESS ST., 425—2 rms., porch, gas, elec., $25; pri. entrance. Fairfax 8695.

EDGEWOOD—4 rms., private home, $40; conv., near cars, trains. Franklin 5919.

EDGEWOOD—3 rms., all conv., furnace heat, $25; adults. Penhurst 6485-J.

ELLIOTT—4 rms., bkfst. nook, use bath, 2nd., pri. entrance. Walnut 2781-R.

FLEMINGTON AVE.—2 rooms, use tile bath; new home; $28. Hazel 2273-J.

6934 HAMILTON Ave., 3 large rms., alcove, 2d. floor, adults. Montrose 1773.

HOMEWOOD—1-2-3 rms., next tile bath; priv. entrance; porch. Hiland 0266-M.

JUST THE ONE—$40 mo. 704 Bellefonte st., 1st fl., 4 rooms, use of bath, back, front porch, good location. MA. 5752.

KIRKBRIDE ST., 849, N. S., 3 rms., 2nd fl. pri. bath, $28, adults. Fairfax 5155.

OAKLAND, Robinson st., 226—3 large rooms, alcove, bath, sink, Pittsburgh water heater. Schenley 2518.

PERRYSVILLE AVE. DISTRICT—4 rms., 2nd fl., light, heat, laundry, telephone, porch, $40. 229 Chester ave.

SWISSVALE AVE., 1212—3 rms., 2d floor, sink, range, $27.50. Penhurst 1505-J.

Housekeeping Rooms 32

BIDWELL ST., 923—Nr. Western ave., N. S.; nice room, next bath. CE. 2195-J.

BEECHVIEW—Kitchen, dining room, bedroom, semi-private bath. Lehigh 2693-M.

CALL—MA. 5752. Two nicely furnished rooms. Adults. 704 Bellefonte, E. E.

CRAFTON HEIGHTS—Two fine furnished rooms for light housekeeping, wonderful view and only 20 minutes from downtown. $8 per wk. Phone Walnut 1241-J, or call at 1242 Denninson View ave.

DORMONT—2 or 3 nicely furnished rooms, sink; 2821 Louisiana ave.

FIFTH AVE., 1920—1 small room, $4; 1 large room, $5. Grant 5184.

HAZELWOOD—3 furn. rms., 1st flr., conveniences. Reasonable. Hazel 0760-J.

HAZELWOOD—2 nicely furn rms., all conveniences; $8 (garage). Hazel 5759.

HAZELWOOD AVE.—2d floor hskpg.; 1st flr. unfurn.; widow's home. HA. 2111-M.

IDLEWILD ST., 7347—3 cheerful completely furnished rooms. Franklin 6099.

MT. WASHINGTON, 109 Virginia ave., nr. Shiloh 2 rms., complete. LA 6345-J.

MT. WASH.—2 or 3 rms., private home; adults. 630 Griffen st. Lafayette 4066-M.

NEAR WILK.—2 lovely rms., complete for housekeeping; reasonable. Penhurst 1553-J

NORTH AVE., E.—3 completely furnished rooms; rent reasonable. Fairfax 1636.

REBECCA ST., 806, Wilk.—3 rooms, all conveniences, $45. Penhurst 2643-J.

Wanted, Boarders 33

AIKEN AVE., S., 582—Clean, comfortable double room, twin beds; home privileges; conveniently located. Mayflower 4845.

ATTRACTIVE room and board, twin beds, reasonable. 230 S. Negley ave. MO. 9566.

CHEERFUL room for gentleman, near cars, 20 min. city, brd. opt. Car. 2947-J.

NEEDS OF ALL KINDS can be quickly, cheaply and efficiently supplied through the Classified Ads.

Apartments 35

CRAFTON DUPLEX
5 rooms and bath, furnace heat, $65 per month. M. J. Harmon, Walnut 1367.

$65—WONDERFULLY ATTRACTIVE. Very conven. 6 rm., steam-heated apt., mahog., white enamel, panelled din. rm., tile bath, h. w. flrs., porches, fine dist., train, trolley, 13 min. city. Walnut 0820-J.

APARTMENT—4 rooms and bath, janitor service, frigidaire, heat furnished, $85. See J. H. Bokermann, 405 Freeport ave., Aspinwall, Pa. Sterling 1854.

FRANKSTOWN RD., 9039—Verona car line, 3 rooms, kitchenette, private bath, 2nd floor, garage, $45. Franklin 7466-M.

WILKINSBURG, Walnut St.—6-room duplex, bath, hardwood floors; heat furnished, $62.50. Homestead 2241-J.

CRAFTON HGHTS.—2nd floor apt., 6 rms., bath, furnace, half block from cars, $55. Walnut 0266-R.

SHERADEN—1st fl. 5-rm. modern apt.; furnace, $50; garage. Federal 2868-J.

BELLEVUE, 35 Florence ave.; 3 room, 1st floor, bath, attic, $35. Cedar 3884-J.

APARTMENT—Five rooms and bath; 2124 Carson st., S. S. Hemlock 9195.

WILK., 722 Hill ave.—Modern apt., 5 rms. and sun porch. Churchill 8603.

Apartments, South Hills 37

Olde Oxford Dwelling
Mt. Lebanon, 4 rooms, colored tile bath, shower, porch, light, heat, cooking gas, hot water and Frigidaire; janitor service; $100 month; ready for immediate occupancy; garage optional. 119 Central square. Franklin 7940-R.

FREE RENT UNTIL MAY 15.
Dormont—3112 Pioneer ave., 2nd floor, 5-room apt., breakfast nook refrigerator room, tile bath, built-in tub and shower, large porch, hot-water heat, garage; immediate possession; $85. Lehigh 0570.

APT.—First floor, 5 rooms, bath, large front porch, built-in features; gas furnace, separate meters; use of laundry. Lafayette 3966.

APT.—Head Monongahela Incline, 6 rooms, bath, cellar, laundry; hot water, porch, $45. Apply 44 Wyoming st., Mt. Washington.

ACADEMY AVE., 260—Mt. Lebanon, 5-room duplex, sun porch; will rent to right party reasonable. Lehigh 7443.

MT. OLIVER—Margaret st., 125—Apt. 4 rooms, bath, sunparlor, ldy., $50 or furnished $60; one square from cars.

MT. OLIVER duplex, 3 rooms and reception room, bath, shades, range, laundry, furnace, $50. Lafayette 1758-J.

4 ROOMS, private bath, nice large hall, large porch. Lafayette 1190-R.

DORMONT—Modern duplex, 6 rms., sun-parlor, $85; May free. Owner Lehigh 1638.

MT. LEBANON—Modern four-room apartment, rent reduced, $85. Hazel 2297.

FOR RENT Apartments, East End 36

POINT BREEZE
8-room apt. in modern four-family house. Living room, dining room, kitchen, 3 bedrooms and 3 baths, garage. Perfect condition. May Rent Free.
GEORGE BROS., 307 Fourth Avenue. Court 3060.

The Frontenac
S Highland & Howe—Montrose 6898. Beautiful large 2 and 3-room apts., unfurnished or furnished; very attractive rentals. Immediate possession.

WALLACE BLDG.
CENTER & HIGHLAND AVES. Large living room, twin-door beds, kitchenette, fully equipped, tile bath and shower. Steam heat, hot and cold water and Frigidaire are supplied.
GEORGE BROS., 307 Fourth Ave. Court 3060.

EASTWOOD FARMS,
8906 UPLAND TERRACE. Beautifully appointed apartment of 6 rooms, bath, garage; all modern conveniences; reduced rental; poss. at once. Penhurst 6051.

SQUIRREL HILL—REDUCED.
$60 and $75—2130 Wightman st., strictly modern, 2 and 3 room efficiency apts. including light, heat, gas, refrigeration, janitor service, etc.
WASHINGTON REAL ESTATE CO., 927 Fifth ave. Grant 2252.

5705 CALLOWHILL ST.
One block from Highland Park, 1st floor apt., 4 rms., bath, $65, incl. heat and janitor; references required. Court 4520.

EAST END AVE., 595, near Frick Park; 4 rooms, tile bath, shower, Frigidaire equipment, automatic gas furnace; $85, including garage. Brandywine 2250.

$40—7006 HERMITAGE ST., 4 rooms, bath, electric, porch, cellar and yard. WASHINGTON REAL ESTATE CO., 927 Fifth ave. Grant 2252.

SO. ST. CLAIR ST., 312-314, near Baum Blvd.—Modern 5 rooms, tile bath, Hardwood floors. Hot water heat; $60 and $65. May 1.

HEART of E. E.—5-rm. apt., $70, inc. heat. Tile bath, h. w. flr. Newly conditioned. Next to Beauty Shoppe. 216 N. Negley Av.

E. E. apt., 8 large, light rooms, Frigidaire, hardwood floors; near trains, cars, bus; garage optional. Hiland 8369-R.

POINT BREEZE—Attractive modern 6 room apartment; leaving city; concessions in rental. Montrose 3090.

RUSH—3-rm. apt., $57, inc. heat and light. Tile bath, h. w. floors; newly conditioned. 216 N. Negley ave.

$47.50—Choice apt. Highland dist., 4 rms., bath. W. W. Elderkin, 132 S. Whitfield, Hazel 1205 or Montrose 4357.

SWISSVALE—4 rooms, first floor; 4 rooms, second flr.; private bath. Penhurst 1316-J.

S. HIGHLAND AVE., 220—E. Liberty, 1 and 2-rm. apts. Very desirable location.

LINDEN AVE., SO., 700—First floor apt., 6 rooms, tile bath. Hiland 6526-J.

SQUIRREL HILL—6 rooms, breakfast nook, bath; reduced. Haz. 6002.

$39—THIRD FLOOR APT., 3 ROOMS, BATH. PENHURST 7067-J.

MENTION THE SUN-TELEGRAPH WHEN ANSWERING ADVERTISEMENTS.

Apartments, North Side 38

LIBRARY PLACE APARTMENTS.
Central North Side.
HENRY W. ARMSTRONG, 15 N. Diamond W., North Side. Opp. Old Allegheny City Hall. Other apartments also; all prices.

ORCHLEE ST., 1506-1508—Apartments, 5 rooms, bath, laundry and porch; excellent condition; desirable location; rent reduced; open for inspection or call Fairfax 2252.

NEAR Riverview Park, $65; 5 rms., bath, h.w. flrs., inst. heater. Fairfax 1421-1377

FEDERAL ST., 925, N. S.—5 rooms, bath, light & heat, hot & cold water, $55.

E. OHIO ST., 724—4 rooms, bath, laundry, electric, hot, cold water. Cedar 1761.

BRIGHTON Rd. Dist.—4 rms., bath, 2nd fl.; quiet people desired. LI. 4836-J.

BUENA VISTA ST., 1210—2, 3, or 5 rooms, reasonable. Fairfax 9754.

MENTION THE SUN-TELEGRAPH WHEN ANSWERING ADVERTISEMENTS.

City & Suburban Houses 39

J. H. ARONSON-COMPANY REALTORS
A Chance for Colored
Large house, Fifth Ward, near colored Y. M. C. A., Pitt; suitable for renting to small families or club, boarding or rooming house; reduced rental. Call 450 Fourth Ave., Court 2582.

COLORED—5-room house, bath, electric, $40; 4-room house, electric, $30; 3 rooms, bath, electric, $26; 2 rooms, bath, electric, $18; 3 rooms, $25, Fortieth st.; 3 rooms, bath, electric, $27.50, Brushton. Call for rent list. Landon, 331 Fourth ave., Room 504. Court 4487.

REDUCED TO $60.
1812 Forbes st., 6 rooms, attic, bath, electric, cellar and yard. WASHINGTON REAL ESTATE CO., 927 Fifth ave. Grant 2252.

SWISSVALE—6-room house, tile bath, breakfast nook, etc., strictly modern, garage, $65. Apt., 5 rooms, bath, heat, laundry, $40. Brandywine 3167 or 1122-J.

ONE MONTH RENT FREE.
$40—3302 Bigelow blvd., 7 rooms, bath and electric. WASHINGTON READ ESTATE CO., 927 Fifth ave. Grant 2252.

DAWSON ST., 3206—Oakland dist., 12-rm. brick, h.-w. heat; suitable for rooming; bargain at $75. John Sykes Agency, 5220 Butler st. Fisk 0556.

HAZELWOOD—5-room house, bath, electric, newly papered, $32.50. One month free, 331 Fourth ave., Room 504. Court 4487.

6 RMS., private bath, laundry, hot water heat, garage, $65. 657 Lennox ave., Forest Hills Boro. Brandywine 0668-J.

HAZELWOOD, 426 Flowers ave.—4-room house, finished attic, cement cellar; electric, furnace, large yard. Hazel 3122-J.

INGRAM—Attractive 5-rm. bungalow, ideal location, $67. H. R. Roberts, 339 Fifth ave.

CRAFTON HTS.—91 Stratmore ave. 5 rms., bath, furn. May free. Montrose 9900.

COR. Potomac ave. and Banksville rd.; 6-rm. house, bath, garage, $45. LE. 6010.

INGRAM—6 rms., bath, furnace, garage, nr. cars, schools; reas. Walnut 0150-R.

6 RMS., bath, laundry, garage, $50. 132 Pemsdale st., Crafton. Walnut 2630-R.

MODERN 3 or 4-room apts., convenience; on car line; garage. Linden 5619-J.

MENTION THE SUN-TELEGRAPH WHEN ANSWERING ADVERTISEMENTS.

North Side Houses 41

SUPERIOR AVE. — 5-room house, bath, electric, $45; 5-room house, bath, electric, $40. Charles st., 6-room house, bath, electric, $40. One month free. 331 Fourth ave., Room 504. Court 4487.

$80—Perrysville ave., 10 rms., elec.
$75—Ridge ave., 8 rms., elec.
ALLEGHENY REAL ESTATE CO., 516 Federal St. Fairfax 2100.

$80—BEECH AVE.—House, 11 rooms, electric, bath; all improvements. HENRY W. ARMSTRONG, 16 N. Diamond W., North Side.

$50— PERRYSVILLE AVE. DIST., 8 rooms, bath, electric, 2 kitchens. W. W. Elderkin, 132 S. Whitfield st. Hazel 1205 or Montrose 4357.

CALIFORNIA AVE., 3723—8-room brick, suitable 2 families; $90. Linden 2522-R.

BRECKER ST., 2920, N. S.—4 rms., bath, laundry, 2nd floor. Linden 5019-R.

SANDUSKY ST., 1405—5-rm. house, bath, $40; immediate poss. Carrick 1636.

South Hills Houses 42

DORMONT—Modern 6-room house, handy location; poss. 10 days; balance of May free; Texas ave. Lehigh 3791.

CLEMENSHA AVE., 541, Brookline—5 rooms, enclosed sun parlor, bath; up-to-date, $57. W. R. Fleming, Lehigh 2150.

BROOKLINE, 934 Woodbourne ave.—6 rms., b., fur., newly pap., $75. AT. 9014.

BROOKLINE, 934 Woodbourne ave.—6 rms., modern, $75. Atlantic 9014.

Avalon, Ben Avon 44

BEN AVON.
Choice duplex of 5 rooms, heat, janitor service, newly painted and decorated; well located; electric refrigeration; $67.50; May rent free.
FRANK N. YOUNG,
644 CALIFORNIA AVE. LINDEN 2780.

SEVEN rooms, bath, cellar, furnace, laundry, all modern, new fixtures, large yard, suitable for 2 families, privilege to sublet, 2 min. to train or trolley, $70. Call Linden 2424.

Store Rooms 46

$70—514 Larimer ave., large store.
$20—2317 Penn ave., storeroom.
$20—2646 Penn ave., storeroom.
WASHINGTON REAL ESTATE CO., 927 Fifth ave. Grant 2252.

DOWNTOWN STORE ROOM.
210 Smithfield st., near Postoffice; store room and cellar; excellent location. WASHINGTON REAL ESTATE CO., 927 Fifth ave. Grant 2252.

OFFICE HELP of the best quality may be had at no loss of time, money or trouble by means of Sun-Telegraph Help Wanted Ads.

FOR RENT East End Houses 40

For Rent.
$150—5800 Callowhill St.
New, 8-room house, breakfast room 2 baths, hardwood floors, hot water heat; 2-car garage.
J. A. YOUNG & CO., INC., 123 S. Highland Ave. Hiland 1429.

ATLANTIC AVE. district—6-room house, reception hall, bath, electric, $55; 5-room house, bath, electric, $41; 4-room house, bath, electric, $35; 3 rooms, bath, electric, $30. One month free. 331 Fourth ave., Room 504. Court 4487.

8 ROOMS, 2 BATHS
Excellent condition, oak floors, built-in features, party wall, nice location, immediate possession. 1522 S. Negley ave.
M'GILLICK SAVINGS & TRUST CO. 5927 Penn ave. Hiland 1000.

SEVEN-ROOM duplex, tile bath, hot water heat, $90, 7 rooms, bath, electric, furnace, $65; 4 rooms, bath, electric, $40. Oakland. One month free. Lando, 331 Fourth ave., Room 504. Court 4487.

5-ROOM DUPLEX
New oak floors, corner location, tile bath, immediate possession, good condition.
M'GILLICK SAVINGS & TRUST CO. 5927 Penn ave. Hiland 1000.

PIERCE ST., 5849—75 car, near College ave.; 6 rooms, bath, electric, gas, hot and cold water, porch, modern; sink on 2d floor; adaptable for two families; $60. Court 0148 or 5851 Pierce st.

418 HASTINGS ST., near Fifth ave.—7 rooms and bath, inst. water heater, hot air, cem. laundry, with toilet; modern. Montrose 6059.

OAKLAND—339 Coltart Square—New, 7 rooms, bath, garage, rent reasonable. Call Atlantic 9906 or Mayflower 5974.

EXCEPTIONAL VAL., MAY RENT FREE Attractive 7-room house, desirable section Squirrel Hill. Hazel 1607-R.

FOUR-ROOM house, 1626 Broadhead st.—Gas, light, water; rent $23. Call Highland 2073-R.

REDUCED RENT—Wightman st., 1334; 7 rms., sun parlor, garage. Carnegie 447.

SHERIDAN Ave., E. E.—6 rms., bath, beaut. loca.; gar. if desired. Hl. 4753.

FRANKSTOWN AVE., 7309—5 rms., bath, 2d fl., duplex, A-1. Mayflower 2977.

S. EUCLID, nr Penn—5-rm. frome, bath, elec. H. R. Roberts. 339 Fifth ave.

SQUIRREL HILL, 10 Browns place—7 rms. All conveniences, $40. Hazel 4923-M.

Furn. Apts. & Houses 45

$75—EXCEEDINGLY ATTRACTIVE, CONVENIENT.
Completely furnished 6-room, steam-heated apt., mahogany, white enamel, paneled dining room, tile bath, hardwood floors, porches; fine district; trains, trolleys, 13 minutes to city; liberal discount if property owner goes on lease. Walnut 0820-J.

SCHENLEY DIST.
Beautifully furnished 11-room house, 3 baths, Frigidaire, electric washer, garage, May 15 to Nov.; reference. Mayflower 3539.

Louteilus Apt. Hotel
245 Melwood ave.; 1-2-3-room modern efficient kitchenette apartments; finest in the city; superior service. Schenley 1100.

EL TOWER APARTMENT HOTEL, Munhall road, off Beacon—Beautifully furnished apartments with private and connecting baths; $45 per month and up. hotel service included. Hazel 6800.

BRICK BUNGALO, 4 rooms and bath, furnished, good location, Waldheim road, Aspinwall, $90. See J. H. Bokermann, 405 Freeport ave., Aspinwall, Pa. Sterling 1854.

HOWE ST., 5427—4 and 5-room apts., tile bath, garage, separate entrance, newly furnished. Mayflower 2568.

E. E. DISTRICT—6-room brick house; modern, well furnished, beautiful location. Churchill 9128-R.

S. AIKEN AVE., 135—Newly furnished apt., 3 rooms, bath, dressing room, $70. Montrose 6408.

BUENA VISTA ST., 1210—1, 2, 3, 4, 5 rooms, up-to-date in everything. Fairfax 9754.

WILKINS AVE.—6 rooms, 2 baths, porch, garage, June 1 to Sept. 1. MA. 1121.

SQ. HILL—8-rm. furnished home, July and Aug.; references exchanged. HA. 1008.

ATTRACTIVELY furnished 2 or 3-rm. apt. All conveniences. Lafayette 1688.

TREASURE LOST and treasure found quickly reaches its proper owner by little Ads under Lost and Found.

Business Properties 47

ON the ten floor of Webster Hall Hotel 2,250 square feet of space with Southern exposure. Particularly adapted to the use of dentist, doctor, osteopath, chiropractor, permanent display room, general office, beauty parlor or as headquarters of a fraternity or club. Brokers protected. Address Management, Webster Hall Hotel. Telephone Mayflower 7700.

FOR RENT—Part of store in E. Liberty Market for groceries, fish, etc.; no competition. Call Hiland 6547.

STORES—With or without rooms; rents reasonable; suitable any business. George Vetter, 5141 Butler st.

STOREROOM—1828½ Brownsville rd., nr. Carrick bank; reas. Carrick 1648-R.

MARKET ST.—Second floor, 20x65; elevator; rental $50. Court 3544.

SUMMER HOMES away from city heat are to be had at reasonable figures by those who daily read the Rental Ads.

Offices & Desk Room 50

Commonwealth Bldg.
For sub-lease at a bargain, furnished suite only $85.00; will consider attending to telephone calls or answering inquiries if desired; attractive, economical arrangement can be made for man seeking business office location. Write B 129, Sun-Telegraph.

CLARK BUILDING
Company with four offices 20x26', on twentieth floor, moving from city, will sublet. ATLANTIC 0999.

FURNISHED private office, desk or downtown mail address, with name in telephone directory. NEW MODERN BUILDING. Atlantic 5617.

CLARK BLDG., 1301—Desk space and small private office, telephone and stenog. service. Atlantic 4834.

WILL sub-let elegant office space in Law-Finance building; rent very reasonable. Atlantic 6505.

CHOICE, cheerful offices, complete service; moderate rental. Atlantic 4800.

FOR RENT—One-half room, Clark Bldg., Room 202. Atlantic 6260.

Garages To Let 55

HEBERTON ST., 931—Garage, light, heat, water, $11 month. Montrose 4707.

MENTION THE SUN-TELEGRAPH WHEN ANSWERING ADVERTISEMENTS.

Wanted, To Rent 56

SMALL family desires furnished house or bungalow for about 3 months; suburban dist. preferred; about 5 rooms. Prospective tenant is president of large North Side concern. Very best references. Write R 299, Sun-Telegraph.

COUNTRY HOUSE furnished for summer. Montrose 7307. Write Z-255, Sun-Telegraph

FOR SALE City & Suburban Houses 60

CREDITORS SALE, $7,500.
WILKINSBURG—2 modern brick houses of 6 rooms and tile bath each, hardwood floors, brass plumbing, garage, large lot on paved street, close to school and car line. These houses were built to sell for $9,500 and have $5,500 1st mortgage on each house. Will sell for $7,500 each. Restricted district.
Peoples E. E. Real Est. Co., Montrose 4025. Penn & Highland Aves.

$7,500.
New brick veneer, 6 rooms, green tile bath, cement cellar, laundry; garage; will accept lot as equity and finance balance; open evenings.
J. O. BOWER, 6 MEADE AVE. LINDEN 0200.

PICTURESQUE HOME.
Swissvale; beautiful modern red tapestry brick; six rooms, sun parlor, bath, hot water heating, large laundry; two-car garage; excellent terraced lot; large yard; paved street; easy terms; only $1,500 required. Penhurst 1523.

Near Saw Mill Run Blvd.
Terms—6-room brick, built-in features, tile bath, shower, fruit-coal cellars, asbestos roof, cement walks, steps, porches; 2-car garage. Owner, Carrick 1666-R.

Unusual Bargain in Aspinwall
Beautiful six-room home; must be sold to save equity. Small amount of cash nessary. C. Sprung. Atlantic 0727.

ELLIOTT—10-room brick, breakfast nook, bath, fruit and coal cellar, hardwood floors; arranged for 2 families; good street. Walnut 2781-R.

ARLINGTON AVE. DIST.—6-rm. frame, arranged for 2 families, $2,750; $250 cash. H. R. Roberts, 339 Fifth ave.

COR. business bldg. and 7-room house, on car line, both for $7,300; consider trade; bargain. Lafayette 4111.

WILKINSBURG nr. Wm. Penn Way, 6 rm. frame, $2,750; $250 cash. H. R. Roberts, 339 Fifth ave.

FOREST HILLS—6 rooms, tile bath, hardwood fls.; rent or sell; reas. FR 7575-J.

FOR SALE East End Houses 61

NORTH OF FORBES
7-room brick house, with 2 baths; located on Fair Oaks st., near Wilkins. Good lot with garage; absolutely modern throughout. Is equal in value to any house in the block, but can be bought for a much lower figure due to owner having left city. Can be seen at any time. Call for appointment.
GEORGE BROS., 3060 Court. 307 Fourth Ave.

213 S. AIKEN AVE.
An exceptional bargain in a 10-room brick house, level lot, owner willing to sacrifice; can be arranged for sub-letting; terms if necessary; price $13,000. Open for inspection Sunday 1 to 5 p. m.
BRUCE & LOUGHRAN, 5450 PENN AVE. MONTROSE 9580.

Your Answer
to this ad will mean opportunity to buy at very low price, modern brick residence, 10 rs., 3 baths, hdw. floors. Good Ellsworth ave., Shadyside location. Suitable terms. Permit to examine from COMMONWEALTH REAL ESTATE CO., Commonwealth Bldg., Fourth Ave.

HIGHLAND SECTION
$20,000—Sheridan ave., near Wellesley ave., stone house, 10 rooms, 3 baths; strictly modern; 2-car garage; property worth $30,000.
F. G. CONLEY & CO., 127 N. Highland Ave. Hiland 7070.

SQUIRREL HILL
New double house just finished; 6 rooms, bath, garage each; rented until May 1, 1930; $190 per month; will take good vacant lot as part payment. Mr. Campbell, Hazel 7071.

Sacrifice—Shadyside Dist.
Duplex, 4 rooms, bath, 1st flr.; 4 rooms, bath, sun porch, 2nd flr.; conveniences; 2 garages; leaving city. Owner, Mayflower 8557.

518 GETTYSBURG ST.—6 rms., brick and shingle; lot 35x125; convenient to Linden School. E. Liberty train. Hazel 4260-R.

WILK—Cor. cble. brick, 6 rms., bath, hdwd flrs., h.w. heat, Ruud heater, 2-car garage, nr. schools, etc. FR. 4987-R.

STANTON AVE., 6407—Modern double house, 7 rms. ea., gar. Montrose 4633.

WILKINSBURG, $6,500—8 rms., bath, h.w. heat, garage, paved. Churchill 5163-R.

North Side Houses 62

$4,200—TROY HILL, 1344 Herman st.—4 rms., bath, unfinish. attic; wash kitchen, gas, elec., or rent $32 mo. Inq. 1354.

NEAR Marshall ave.—New six-room brick, built-in features; double garage; $10,000. Business Realty Co., 1224 Park Bldg.

4-ROOM house, garage, level lot 100x60, price $4,500. 9 Columbus st., N. S., end of Spring Garden car line.

TERMON DIST.—New 5-rm. brick, attic; $750 cash and $75 mo. LI. 2522-R eve.

BRICK, 6 rms., bath, ldry., furnc., $5,800; pay like rent. LI. 1162-M. FA. 1421.

Dormont, Mt. Lebanon 63

Satisfaction In owning this beautiful brick home near Washington school and cars; 7 rooms, baths, 2-car garage, hot water heat, instantaneous water heater, frigidaire, weatherstripped and landscaped; ideal location; only $12,700.
SIMMONDS, 400 Washington rd. Lehigh 1017.

$8,500— —$8,500
Five Rooms and Garage
Mt. Lebanon bungalow on 40-ft. level lot. Large rooms, fine location; convenient to school, cars and stores. Down payment $1,000; balance small monthly payments. Write W-152, Sun-Telegraph.

Beechview, Brookline 64

$8,800 Brookline Sacrifice
New all brick, Spanish tile roof, 6 rooms, tile bath, hdwd. fls., steam heating system; decorated; paved street, near cars, Catholic church and school; reduced from $12,000.
SMITH & MOTT, "REALTORS." 754 Brookline Blvd. Lehigh 1500.

BROOKLINE—7-room, brick and stucco, tile bath, hardwood floors, corner lot, 2-car stucco garage; must sell, exceptional price. Lehigh 8498.

Knoxville, Brentwood 66

BRENTWOOD, new brk., 6 rms., b., all con., nr. cars, etc., $9,800; terms. Carr. 2928-R.

BRENTWOOD—Sacrifice, leav. city, mod. 6-rm. brick, b. nook, s. parl. Carrick 1791-J.

Crafton, Ingram 67

CRAFTON, buff brick, 7 rms., bath, attic; nr. trains, cars; reas. Owner, Wal. 0700-W.

8-ROOM brick house, hardwood floors; bargain; owner leaving city. Walnut 4049.

Bellevue, West View, Avalon, Ben Avon 68

EXCEPTIONAL new brick house, West View, nr. car line, 6 rms., tile bath, garage; small down payment. Sterling 0606.

BELLEVUE—New 6-room house, tile bath, attic. Linden 4957.

Lots For Sale 71

"HELLO, MARY? This is Walter. Don't you think it is about time we decided where we want our lot in Raleigh Square? I understand the front on Brownsville Road is to be reserved for stores and shops. Then on the next street will be apartments and duplexes, and the rest of the property will be for dwellings. We will have to make up our minds pretty soon. The best lots will all be bought up while we are thinking about it. But, I'm pretty busy now and I'll have to get to work. I'll see you tonight and we will talk it all over.
"Good-Bye."

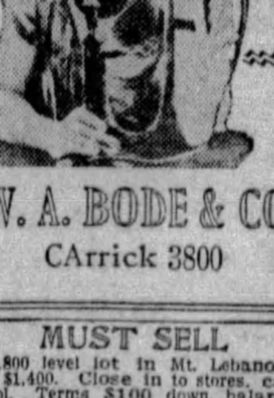

W. A. BODE & CO.
CArrick 3800

MUST SELL
My $1,800 level lot in Mt. Lebanon; will take $1,400. Close in to stores, cars and school. Terms $100 down, balance $2 per month. Write A-153, Sun-Telegraph.

$950, CORNER LOT, $950
Level lot 50x120 in fine location in Mt. Lebanon. Near street cars and school. $100 down, $15 per month. Write T 152, Sun-Telegraph.

SHADY AVE.—Cor. lot, 50x116; south end nr. blvd.; $3,500, terms. Hiland 4383-J.

10TH WARD, 45x100, 15 min. walk from 62nd St. Bridge. $800. Homestead 1335-J.

LOT 40x113, level, on Fernwald rd., near Beechwood blvd., $1,800. Atlantic 782

MENTION THE SUN-TELEGRAPH WHEN ANSWERING ADVERTISEMENTS.

The Open Road Is Calling You—Here's Your Chance to Buy a Good Used Car—Act Now While This Sale Is On

EXCHANGE SYSTEM

"Registered" with Commonwealth of Pennsylvania.

A Market for Your Real Estate Every Day

Open 9:30 A. M. to 5 P. M. Daily.

702—E. E. INVESTMENT that will pay 33%; 11-family brick apartment building. Price $66,000.00. Mortgage $36,000.00. Will exch. equity for smaller real estate.

151—DOWNTOWN WAREHOUSE BUILDING. Price $100,000.00. Mortgage $55,000.00. Will exchange equity for smaller real estate.

482—BEECHVIEW BARGAIN, 6-room brick dwelling. Very desirable $6,000.00. $1,000.00 cash.

308—MT. LEBANON INVESTMENT that will pay 30%. 3 new brick apts. bldgs. Very modern and attractive. Price $225,000.00. Mortgage $150,000.00. Will exchange equity for smaller real estate.

398—MT. LEBANON BEAUTIFUL DOUBLE HOUSE—6-room brick dwelling; 2-car garage. Price $25,000.00. Mtg. $13,000.00. Will exchange for other real estate.

703—E. LIBERTY INVESTMENT, 4 seven-room brick dwellings. Price $24,000.00. Mortgage $13,000.00. Will exchange equity for other real estate.

374—NEW STANTON AVE. HOME, 7 rms. and bath. Price $12,500. Mtg. $8,200. Will exchange equity for duplex and pay cash difference.

448—SHERIDAN — Investment—3-family house; first floor rents $50; good condition; lot 50x100; price $10,000; mtge. $4,500. Will trade for small house.

475—N. S.—Marshall Plan, 7-room brick bungalow type home, tile bath, h. w. heat; modern; lot 40x112; rents $115; price $15,000; mtge. $10,000.

86—MT. WASHINGTON—10-room house of 3 suites; good condition; lot 132x190; income $1,260 year; price $12,500; mtge. $5,000. Trade for 5 or 6-room home.

391—FARM—71 acres, 4 mi. from Malvern, Ohio; 7-room frame barn and odd bldgs.; 6 veins coal; price $6,500; clear. Trade for single house, near city.

437—HOMEVILLE—5¾ acres, outside Munhall Boro; gas, elec.; adjoins locust grove swimming pool; price $3,200.

337—MT. OLIVER, near P. O.—Frame brick store front and 3 apts., 3 baths; $3,036 yearly income; price $24,000; mtge. $12,000. Will trade for smaller equity.

1—FARM—186 acres in Ohio, with dwelling and outbuildings. Will exchange for an equity in a home in Metropolitan Pgh.

DORMONT—7 apt. brick bld. modern, steam heat, tile bath, brass plumb., 3 garages. Rental $6,000. Price $48,000. Mtge. $20,000. Trade for larger income property.

STEUBENVILLE, O. — 7-room modern home. Also 10-room double house. Price $24,000. Mtge., $12,000. Will trade for business.

We Assist Our Clients to Place Their Mortgages.
Numbers preceding properties are Exchange Board's Identifiers.
"EXCHANGE SYSTEM" since Jan. 1, 1929, has sold $1,491,050 worth of real estate.
Nearly 3,000,000 readers will see your ad in these columns.
Several Hundred View Our 600 Exchange System Listings Daily.

C. C. HAMILTON & CO.

515 UNION BANK BLDG.
22 Years In Same Location

Business Properties 70

A GOOD BUY—Restaurant and 10-room hotel; busy mill district. Inquire 3407 Butler st.

MENTION THE SUN-TELEGRAPH WHEN ANSWERING ADVERTISEMENTS.

Summer Places for Sale 76

FOR SALE—Modern summer home at Hawthorne Beach on Lake Erie; also front lot on Chautauqua Lake. A. S. Fitch Westfield, N. Y.

MENTION THE SUN-TELEGRAPH WHEN ANSWERING ADVERTISEMENTS.

Mortgage Loans 81

NO PAYMENTS ON PRINCIPAL
STRAIGHT 3-YEAR MORTGAGES.
C. O. McKALLIP & CO.
MORTGAGE AGENTS
EQUITABLE LIFE ASSURANCE SOCIETY
336 FOURTH AVENUE—COURT 3640

Construction Loans
If you have a clear lot in a good section, we will finance the construction of a home, all arrangements must be made before starting work. Bring deed.
Eugene S. Reilly & Co.,
430-432 Fourth Ave. Court 5500.

Second Mortgages—$300 to $25,000
Monthly payments on $300 is $13; on $500, monthly payment is $14; on $1000, monthly payment is $29; payment includes the principal, interest, etc.; pay taxes, repairs or debts with loan, repayable on easy budget plan 1 to 5 year term.
BANKERS MORTGAGE CORP
230 Fifth Ave. Suite 700 ATlantic 6160

1ST AND 2ND MORTGAGES WANTED
LOWEST TERMS IN CITY
No Expense Unless Loan Is Granted.
CONSULT US WITHOUT OBLIGATION
Grant Mortgage Co.,
1125 Grant Bldg., FOURTH AVE. & GRANT ST.

Low Rates—Quick Action.
ON MORTGAGE LOANS.
We can place your mortgage promptly on the best possible terms. Any amount from $500 to $75,000. Bring your deed.
30 YEARS ON FOURTH AVE.
FRANK T. LAUINGER,
440 Fourth Ave. Court 0440.

BUILDING AND LOAN.
Large Association with $4,500,000.00 assets has mortgage money for all types of properties anywhere in Allegheny County. Will lend up to $50,000.00 on any one property. Money ready. No appraisal charge. 6% interest. Easy monthly payments. Write for information. Box 155, Oakland.

FIRST, SECOND OR THIRD
Mortgages wanted, unlim. funds, quick action. Business Realty Co., 1224 Park Bldg.

SECOND MORTGAGES.
STRAIGHT OR MONTHLY PAYMENT; PRIVATE FUNDS; LIBERAL APPRAISALS; QUICK ANSWER. HAZEL 6013.

BUILDING loan money, 1st and 2nd mortgages as high as 75%, anywhere in Allegheny County. Federal 0657.

FOR a mortgage loan see Schaefer, the mortgage man, 737 E. Ohio st. CE 2025.

NO charge if loan not granted; bring deed. J. H. Aronson Co., 450 4th ave. C. 2582.

MENTION THE SUN-TELEGRAPH WHEN ANSWERING ADVERTISEMENTS.

Miscellaneous 85

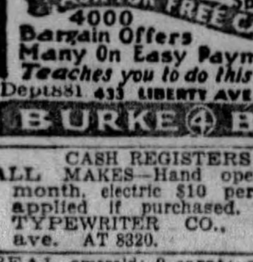
PORCELAIN ENAMELED IRON ONE-PIECE LAVATORY.
$12.95 COMPLETE WITH TRIMMINGS.
17x19-inch patent overflow basin.
We also give you a price on installing the complete job.
MANUFACTURERS DISTRIBUTING CO.,
325-27 Penn Ave., Dept. 731, Pittsburgh.

SAVE ONE HALF
PLUMBING HEATING
Roofing, Pumps, Paints
Stoves, Building & Hardware Specialties
ASK FOR FREE CATALOG
4000 Bargain Offers
Many On Easy Payments
Teaches you to do this work yourself
Dept 881 433 LIBERTY AVE., PITTSBURGH PA.
BURKE BROS.

CASH REGISTERS RENTED
ALL MAKES—Hand operated $5.00 per month, electric $10 per month. Rental applied if purchased. FORT PITT TYPEWRITER CO., 642-644 Liberty ave. AT 8320.

REAL emerald; 9 carat; oblong cut; beautiful green color; reasonable. CA 3129-R.

MENTION THE SUN-TELEGRAPH WHEN ANSWERING ADVERTISEMENTS.

Office & Store Equipm't 89

OFFICE FURNITURE OF ALL DESCRIPTIONS AT A BARGAIN
GOLDEN'S, 1520 5th Ave.

Used MIMEOGRAPHS, Typewriters, etc. Bought, Sold, Rented, Rebuilt. Supplies. PITTSBURGH TYPEWRITER CO. 339-5th Ave.

FILES, flat desks, typewriter desks, bookcases, underwriter's safes, chairs, tables, etc. 300 Republic Bldg. Fairfax 1500.

SINGLE glass display counter, Citralite space, 24 ft. long, for mechanical refrigeration. Beaver 2222-R.

REMINGTON portable, like new, $35; Underwood Standard, $8. Churchill 7977.

Wearing Apparel 90

LADIES COATS—2, size 38, real bargains. 1000 Bidwell st. Cedar 1850-J.

Household Goods 86

SACRIFICE, LEAVING TOWN, FURNISHINGS OF 5-ROOM APT. MODERN, WITH LEASE; JUST RIGHT FOR COUPLE GOING TO HOUSEKEEPING; MUST BE SEEN TO BE APPRECIATED; NO REASONABLE OFFER REFUSED; MUST SACRIFICE AT ONCE. 324 McKEE PLACE, BURLINGTON APT. NO. 6, OAKLAND. SC 1690.

$300 MOHAIR SUITE, $129.
Also new perfect, walnut bedroom, dining room and other living room suites; at wonderful bargain. R. R. Storage, 324 Liberty ave.; free delivery.

$275—THREE-PIECE mohair suite, $140. Any color. Many others. Same savings.
DAVID R. GRAFTON,
4085 Fourth Floor, Jenkins Arcade.

SACRIFICE—3-pc. overstuffed mohair living room suite, 8-pc. bedroom suite, 10-pc. walnut dining room suite, rugs, Orthophonic, 2 months old. MA. 4463.

BRASS BED with springs, standard size, $8; antique bed, ivory, $10. Phone Lehigh 0889-J.

BEDROOM, dining rm. furn., like new; sacr. 2306½ Murray ave. HA. 0359-J.

LARGEST piano sale; storage pianos, $25 up; terms. Storage House, 333 3rd ave.

MAHOGANY Victrola practically new with records; reasonable. Lafayette 3031-M.

DINING room, bed room suites; other odd furniture. Hazel 2693-W or 5543.

WARDROBE TRUNK, USED ONCE, REASONABLE. LINDEN 5862-J.

ELECTRIC washer, A-1 condition. Lehigh 1184.

Musical Instruments 87

THIS WEEK ONLY!
YOUR OLD VICTROLA
Taken as Down Payment on Any Reconditioned Piano!
Balance small payments, no interest.
SOME SPECIAL VALUES:
EVERETT UPRIGHT PIANO, WAS $125... Now $75
STECK UPRIGHT PIANO, WAS $90... Now $60
HALLET & DAVIS PLAYER PIANO, WAS $350... Now $275
GILBERT PLAYER PIANO, WAS $360... Now $295
DE KALB GRAND PIANO, WAS $495... Now $395
APARTMENT GRAND PIANO, WAS $425... Now $325
Open Evenings!
This Week Only! Easy Payments.
Charles M. Stieff, Inc.,
819 LIBERTY AVE.
NEXT DOOR TO FEDERAL RESERVE BANK.

GRANDS and upright pianos in storage. Sale cheap. Easy terms. Storage house, 333 Third ave.

MAHOGANY piano and stool, good condition, $60. 224 Ulysses st., Mt. Washington

Radio & Equipment 88

PHILCO table model all electric, complete, $75. 6662 Woodwell st., Squirrel Hill. Hazel 1472-J.

Machinery & Tools 91

BRAND NEW CHAIN HOISTS, Y. & T. PATTERN, ½-TON, $40; 1-TON $50. RELIANCE MACHINERY SALES CO., 1407-9 BRIGHTON RD. FAIRFAX 7352-3.

LATHE, drill press, universal grinder, hack saw, chain blocks, chain tongs, small steam pumps; will sell very cheap. 4570 Penn ave. Fisk 2634.

WESTINGHOUSE light and power plant, late model, A-1. Irwin 479-J.

Automobiles For Sale 94

LATE 1926 Buick Standard Coach; paint and upholstery like new; mechanically o. k.; $435; terms. Hudson Garage, 338 Chestnut st., Sewickley, Pa. Phone Sewickley 1275.

BUICK TOURINGS $50. Murdoch Chev. Co., 3440 Forbes st. MA. 1291.

LATE model Buick std. coach, $325; A-1. 2510 Brownsville road. Carrick 0938.

CADILLAC Sedan, model 61; good condition, $295. Terms. 4609 Butler st. Fisk 2910.

CADILLAC, 1925 Coach; A-1 condition; very good looking. Lafayette 2986.

CHANDLER SEDAN—1921; car has had the best of care and regardless of model will give years of good service; worth twice the money we are asking. $200.
B. F. STOUT.
Center and Beatty on Lot. MO. 1700-1704.

CHANDLER coach, 1924 model, A-1 condition; $50 bargain. 423 Chartiers Ave., Federal 0307.

$450 BUYS
1928 Chevrolet Coupe, driven 2,600 miles, like new throughout.
R. E. Loughney Motor,
5556 Center Ave. Montrose 4041.
Open Evenings.

CHEVROLET SEDAN—1927, a beautiful blue 5-pass. sedan thoroughly overhauled; try and duplicate anywhere; $325.
B. F. STOUT.
Center and Beatty on Lot. MO. 1700-1704.

CHEVROLET—6-cylinder landau sedan, 1929 model. This car has been driven 3500 miles and carries a new car guarantee; liberal discount. Call Linden 4713.

CHEVROLET COUPE—1927, window ventilator; bumpers front and rear, good tires; fine finish; motor very good. $275.
B. F. STOUT.
Center and Beatty on Lot. MO. 1700-1704.

CHEVROLET cabriolet, 1928; mechanically perfect, good paint and tires; $465; terms. 1215 Braddock ave. Phone Brandywine 0400.

CHEVROLET SEDAN—1927, beautiful paint, motor thoroughly overhauled; it cannot be beat for $345.
B. F. STOUT.
5710 Penn ave. MO. 1700-1701.

CHEVROLET TOURING 1926—Very good mechanical condition. $100; terms. Sprague. LA 5100.

CHEVROLET CABRIOLET—1927, rumble seat, new tires, beautiful blue and tan; this is a special at $325.
B. F. STOUT.
Center and Beatty on Lot. MO. 1700-1704.

CHEVROLET COACH 1927—New paint, good rubber, A-1 mechanically, $275; terms. Call Sprague, Lafayette 5100.

CHEVROLET COUPE, 1928—Good condition, $400; terms. Sprague. LA 5100.

CHEVROLET COACH, 1927, your choice $275. Murdoch Chev. Co., 3440 Forbes st. Mayflower 1291.

CHEVROLET Coaches, 1928; your choice $400; very good condition. Mayflower 1291.

CHRYSLR 62 COUPE
Late 1927 model, rumble seat. Call Mr Dooley, Lehigh 7052.

CHRYSLER Finer 70 Coupe, 1927 Model—Excellent appearance; A-1 mechanically; $750; terms. Horst & Mooney, 3323 California ave., N. S. Linden 1236.

CHRYSLER 70 Roadster, good tires, $625. Terms. 4609 Butler st. Fisk 2910.

CHRYSLER 70 coach, 1926 model; A-1. 1009 Main st., Sharpsburg. ST. 1990.

CHRYSLER 72 Roadster, splendid condition; good tires and paint; real buy. 4609 Butler st. Fisk 2910. Terms.

CHRYSLER, 1928, 62 Roadster, perfect condition. $695. Terms. 4609 Butler st. Fisk 2910.

CHRYSLER 58 Coach, 1926 model; A-1; $300, terms. 2510 Brownsville rd. CA. 0938.

CHRYSLER '28 62 Sedan, $795. Terms. 4609 Butler st. Fisk 2910.

CHRYSLER 1927 60 Coach, $525. 4609 Butler st. Fisk 2910.

CLEVELAND sedan, 1926; a real good-looking car, $250. Lehigh 4488.

DODGE COUPE—1927, fine serviceable coupe that will give thousands of miles of good service, good looking, General tires and very good mechanically; $275.
B. F. STOUT.
Center and Beatty on Lot. MO. 1700-1704.

DODGE 1926 sedan, thoroughly overhauled; paint and tires good; a real buy; $295; terms. Hudson Garage, 338 Chestnut st., Sewickley, Pa. Phone Sewickley 1275.

DODGE Coupe, 1927 model; very good condition; ideal salesman's car; price $395. Terms. 1212 Forbes st.

DODGE SEDAN 1925—Mechanically A-1, $175; terms. Suburban Motor, LA. 2986.

DODGE sedan, 1926; very good condition; $300; terms. M. B. Shank, Lehigh 4488.

DODGE 1925 4-pass. Coupe, $195. Terms. 4609 Butler st. Fisk 2910.

DODGE de luxe sedan, 1927 model; wonderful condition, $350; terms. 423 Chartiers ave. Federal 0307.

1928 Durant 4 Sedan.
2-door, A-1; $125 down, balance monthly. Jones Motor, 1317 Carson st., S. S. Hemlock 0986.

DURANT coupe, 1928 model; this is a real car for $425; terms. Call Schenley 3650.

ESSEX COACH—1927 model. This car is perfect in all respects; sacrificing at $285; terms. Call Linden 4713.

FORDS
50 to select from. All models for all purposes. Truck and pleasure cars.
5906 PENN AVE. MONTROSE 9401.

FORD Roadster, box body, good condition, $50. See Mr. White, C. E. Moody Motor, 519 Water st. Court 0456.

1926 FORD ROADSTER—Good condition; $150.00 cash. Lehigh 5341-J.

FRANKLIN '27 late type coupe, used very little, all new tires, condition and appearance, good as new, guaranteed 90 days, $900. Franklin 25 10-C sedan, overhauled, repainted, new tires, bargain, $600.
ERNY FRANKLIN AGCY., 2040 W. Liberty

SAVE time and trouble looking at all the places to rent. That is what the Rental Ads will do.

Automobiles For Sale 94

HUDSON COACH—1925, in A-1 condition, good paint, new balloon tires, mechanically cannot be beat, $200.
B. F. STOUT.
Center and Beatty on Lot. MO. 1700-1704.

1927 HUDSON COACH—Compare this bargain with other Hudson offers. Nice appearance, color blue, new rubber, good motor, trunk. Real car. Price $395. Terms. 1212 Forbes st.

HUDSON COACH 1927—Good tires and paint, excellent shape throughout. $387.50. Terms. Sprague. Lafayette 5100.

HUDSON Sedan, 1927 model, 7-passenger; good tires, motor and original paint; will trade; price $585. Terms. 1212 Forbes st.

HUDSON '26 Brougham, $450. Terms. 4609 Butler st. Fisk 2910.

HUPMOBILE 6 Sedan, 1929 model; custom built body; driven only 1,200 miles; not a mark or scratch on car; brand new; real bargain; $1,295; will give terms. 426 Brownsville rd. LA. 3292.

HUPMOBILE 8 Sedan, 1926 Model—A-1 mechanically; looks very good; $650; terms. Horst & Mooney, 3323 California ave., N. S. Linden 1236.

HUP coupe, 1925; extra fine mechanical condition; quick sale. Lehigh 4488.

JEWETT BROUGHAM—1925; wonderful condition; paint and tires like new; fast and powerful; $200.
B. F. STOUT.
Center and Beatty on Lot. MO. 1700-1704.

JORDAN, 1924 Sedan, $225. Terms. 4609 Butler st. Fisk 2910.

MARMON '28 Sport 8 Conv. Coupe with rumble seat. Appearance and condition like new; 6 new tires; $875. Erny, 2040 W. Liberty.

LATE model Nash Special Sedan, A-1, $475. terms. 2510 Brownsville rd. Carrick 0938.

OAKLAND coach, 1927; A-1 shape; looks good as new; $375. Lehigh 4488.

OLDSMOBILE Sedan—1926 model, 4-door, color blue, new rubber, trunk, good mechanically. Price $425; terms. 1212 Forbes st.

OLDSMOBILE—4-door sedan, 1928 model; 4 new tires; A-1 shape; $395; terms. 545 Braddock ave. Brandywine 0706.

OLDSMOBILE 1926 COACH—Good rubber, A-1 mech.; a real bargain; $250; terms. Sprague, Lafayette 5100.

OLDSMOBILE Coupe, 1927 model, good car at a real bargain. Price $375. Terms. 1212 Forbes st.

PACKARD Straight 8 4-passenger Coupe—Reconditioned; fully equipped; very good; $1,250; terms. Horst & Mooney, 3323 California ave., N. S. Linden 1236.

Late Model Paige 4-Door Sed.
Good tires and brakes, $500; on terms. Lehigh 7200. 1610 Broadway.

PAIGE Brougham, 1925—Low mileage; good condition; $375; terms. Horst & Mooney, 3323 California ave., N. S. Linden 1236.

PEERLESS phaeton; 4-wheel brakes; like new; $245. Carrick 0617.

PIERCE ARROW Model 33 4-passenger sedan; new paint, General Cord tires, only used 23,000 miles; looks like new; cost $7,400; for quick sale $1,400. Will accept small sedan in trade. Write M 292, Sun-Telegraph.

PONTIAC Sedan, 1927 model, 4-door, color green, good upholstery, fine motor. Price $450; terms. 1212 Forbes st.

PONTIAC Landau sedan, 1927 model; perfect condition. Price $375, terms. 423 Chartiers ave. Federal 0307.

PONTIAC SEDAN 1927—A bargain at $375. Suburban Motor. LA. 2986.

LATE 1925 Studebaker Dictator 4-door sedan; good tires, good paint, motor A-1 shape; looks as good as new; $335; terms. Hudson Garage, 338 Chestnut st., Sewickley, Pa. Phone Sewickley 1275.

STUDEBAKER Coach, 1924; mechanically perfect; a bargain; $200. Suburban Motor. LA. 2986.

WILLYS-KNIGHT, 1925, 3-door coupe, $350; A-1 cond.; new rubber. LE 4488.

WILLS-ST. CLAIRE roadster, rumble seat, newly painted, $350. Wonderful shape. Schenley 3650.

"WORKING MAN NOTICE"
Late model cars sold with no down payment. Call Homestead 0943.

READY cash for your car. Mr. Boyd, 1212 Forbes st.

BIG DISCOUNT
Offered on New Model 78 Marmon 5-Pass. DeLuxe Sedan,
Six-wheel equipment, bumpers, winter front and other extras. Delivers new for $2,305. New car guarantee. See this beautiful car today. A decided sacrifice.
PEERLESS TRADED CAR DEPT.
Opposite Hotel Schenley.
3964 Forbes St.
TRADE—MAYFLOWER 5493—TERMS.

ROOSEVELT
New 1929 5-pass. sedan, fully equipped and absolutely new in every way. Will guarantee. Delivers for $1,135. You can trade your old car and also enjoy a big discount. See it today.
Peerless Traded Car Dept.,
OPPOSITE HOTEL SCHENLEY.
3964 Forbes St.
Sundays. May. 5493. Evenings.

NEW MARMON
Model 68 sedan, 5 pass. Deluxe chrome nickel. Six wire wheels, bumpers, other extras; absolutely new. Will guarantee. Delivers for $1,750. This is your chance to enjoy a big discount. See and ride in it today. Trade and terms.
Peerless Traded Car Dept.,
OPPOSITE HOTEL SCHENLEY.
3964 Forbes St.
Evenings. May. 5493. Sundays.

AUTOMOBILE BUYERS
We handle deferred balances on monthly payment plan for individuals.
Automobile Finance Company,
5526 Penn Avenue. Pittsburgh, Pa.

LOOK FOR CHANCES for betterment in the countless opportunities offered daily in the Classified Columns of this paper.

Automobiles For Sale 94

TAKE IT TO BENNETT'S
AUTO WRECKERS

Your old cars and trucks; highest prices paid, regardless of year, model or make.
SEE US FIRST
For lowest prices on parts for any make of car or truck; complete selection.
A FULL LINE OF PARTS FOR ALL MAKES OF CARS AND TRUCKS THAT HAVE BEEN DISCONTINUED
BENNETT BROTHERS
GRANT AND WATER STS.
Phone Court 0351-3252
MAIL ORDERS—24-HOUR SERVICE
PLANT NO. 2
5100-5220 Center ave. Montrose 0911
PLANT NO. 3.
1617-1701 West Carson St. Court 2294.

"Special Today"

1925 Buick Standard 6 Sedan, A-1 shape	$500
1925 Willys-Knight Sedan, good shape	250
1926 Chevrolet Sedan	250
1927 Chevrolet Coach	265
1928 Willys-Knight Coach, model 65 like new	650
1926 Chrysler 58 Coach, good rubber	275
1929 Plymouth Sedan, like new	550
1929 Chrysler 75 Royal Sedan, new car	1450
1929 Hupmobile Sedan, custom built, new car	1295

TRADE AND TERMS.
KNOXVILLE MOTOR,
426 Brownsville rd. Lafayette 3292.
Open Evenings—Open Sundays.

Lot of Cars and Trucks
IN OUR LOT
$50 to $500
All Makes and Models.
Open Day and Night.
R. E. Loughney Motor,
5556 Center Ave.

Trucks & Tractors 95

$750 BUYS
White Truck, 2-ton, dual wheels, pneumatic tires, closed cab, express body 13x6, rack and tarpaulins, perfect mechanical condition. Best value in Pittsburgh at this price.
R. E. Loughney Motor,
5556 Center Ave. Montrose 4041.
Open Evenings.

1928 CHEVROLET TRUCK
Open express, wide body, closed cab; mechanically o. k.; heavy duty tires; ready for work today.
MURDOCH CHEV. CO.,
3440 Forbes St. Mayflower 1291.

USED TRUCKS
½-Ton to 2-Ton.
FRANK D. SAUPP, Inc.,
5920 Penn Ave., Pittsburgh, Pa.

FORDS
Half and 1-ton trucks for all purposes; 50 to select from; $50 and up.
4612 FORBES ST. SCHENLEY 0504.

1-TON CHEVROLET with canopy top; good condition, $200. 1860 Middle ave., Sharpsburg. Sterling 0424.

'26 STAR ½-ton panel truck. 1860 Middle ave., Sharpsburg. Sterling 0424.

Automobile Accessories 96

SEE HARRY—At 5702 PENN AVE., before buying tires elsewhere. Mont. 8517.

WANTED respectable ladies for rooming house on Forbes st., near Car. Museum. $4 to $10. Write J 292, Sun-Telegraph.

Wanted, Automobiles 97

WE BUY FOR CASH
OR MAKE LOANS ON AUTOMOBILES.
5910 Penn ave., E. E. Hi. 2590

YOUR OLD CAR WANTED—See Edwards, Bigelow Blvd & Herron Mayflower 7900.

WILL BUY your automobile and pay cash. Morrowfield Auto Co., 2621 Murray ave.

Garages For Sale 99

DIAMOND GARAGES
ALL KINDS METAL, WOOD OR CONCRETE

They pay big returns on the investment.
YOU NEED NO CASH
THE DIAMOND HARDWARE CO.
Phone Court 4796.
224 Fourth Ave. Pittsburgh, Pa.
Evenings, Franklin 5357 or 6081-J.

IDEAL BUILT
METAL, WOOD OR CONCRETE AS LOW AS $150
A REAL GOOD INVESTMENT
New Payment Plan.
NOBLE & HENDERSON,
FED. 1930. SUN. & EVES. FED. 0890.
McKees Rocks, Pa.

SECOND-HAND garage, reasonable. Standard Metal Garage Co., Sycamore st., Etna, Pa. Phone Sterling 1075. Evenings Perrysville 257-J.

Will build concrete block garages, single, $395; double, $650; cement flr. H. Kalson, Plaza bldg. AT. 7618. Eve.-Sun. HA. 4641.

GARAGES—Brick, cement block; reason prices. E. Tickner, Clark Bldg. AT. 1324.

2-CAR GARAGE, BLOCK OR BRICK. H. REINHART, MONTROSE 4400.

Dogs, Cats, Etc. 100

ONLY EXCLUSIVE DOG SHOP IN PGH. ALL BREEDS DOGS. INTERNATIONALLY KNOWN. ESTERADA PET SHOP, 8 FEDERAL ST. FAIRFAX 9025.

AT STUD—Pedigreed German police; service $20 or pick of pups. May. 2133.

WILL gentleman who called Sewickley 1483 Monday about Boston terrier please call.

PEDIGREED St. Bernard, 3 yrs., female; loves children; Beauty. Coraopolis 1119.

BOSTON Ter. puppies; pedgrd. McGiffen Kennels, Frkstwn rd. Oakmont 6111-R-21

BEAUTIFUL Boston terrier, male, 20 mos. old; pedigreed. Sewickley 1483.

Horses, Cows, Etc. 101

FOR SALE and trade, 40 head draft horses beginning May 6, 1929. Also Shetland ponies and mine mules; on stock farm one mile from Freeport, Pa. Grant Shuster.

FRESH GUERNSEY COW, CHEAP. CALL CARRICK 1753.

Loans on Automobiles 84

Need Money ON YOUR AUTOMOBILE?
Your title can be used to obtain funds for any purposes. YOU CONTINUE TO USE THE CAR. Small unpaid balances paid off or re-financed. ANY AMOUNT UP TO $1,000.
INTEREST AT 6% on unpaid balances.
Call, write, phone Atlantic 6025
Pgh. Finance Corp.
504 American Bank Building,
Grant St. at Sixth Ave.

Confidential Financial Help
Can be had by using your certificate of title to your car. Unpaid balance refinanced. Any sum. Write S R G, at P. O. Box 1485, Pittsburgh.

FINANCIAL ASSISTANCE.
Can be secured by anyone owning a clear title to a car or where unpaid balance is small. 6% interest. Phone Atlantic 6428.

LOANS $10 to $300

2½% LOANS
You save One Per Cent a Month by borrowing from HOUSEHOLD.
HERE IS THE COST:
ON LOANS PAYABLE IN 20 EQUAL MONTHLY PAYMENTS.

Amount of Loan.	Average Monthly Cost.
$100	$1.32
$200	2.63
$300	3.94

Other amounts $50 to $300 at same rate.
Loans may be paid in full at any time, and you will only be charged for the actual time you keep the money. You get the full amount in cash; no deductions of any kind.
NO ENDORSERS.
NO EMBARRASSING INQUIRIES
Household Finance Corporation
ROOM 505 ARROTT BLDG.
N. W. Cor. Fourth and Wood St.
Court 2890
1601 FIRST NAT'L BANK BLDG.
511 Wood St.
Atlantic 1198.
315 PARK BUILDING,
Cor. 5th Ave. and Smithfield St.
Atlantic 0735.

LOANS
UP TO 300 DOLLARS ON YOUR NOTE
At lawful interest. NO FEES
No deduction. PERSONS owning furniture, real estate or with salaried position accommodated. 24-hour service. Repayment arranged to suit borrower's requirements. A quick, dignified and confidential assistance. Our methods cheerfully explained. If you cannot call in person, write or telephone and our representative will see you.
Our Business Makes Friends
INTERSTATE
COLLATERAL LOAN CO.
200 ARROTT BLDG.
COR. FOURTH & WOOD ST.
TELEPHONE COURT 3256.

Do You Need Money?
GET IT FROM US
At 2½% Per Month
ASK ABOUT OUR BONUS PLAN.
Family loans. Absolute privacy. Prompt and courteous service. Up to $300. No extra charges.
OWNED AND OPERATED BY PITTSBURGH PEOPLE.
ECONOMY FINANCE CORPORATION,
208 Clark Bldg., 2nd Floor,
7th & Liberty. AT. 0546-7.

BORROW FROM US
Transactions Private
Loans on Furniture up to $300.
Peoples Loan Co.
814 Empire Building,
LIBERTY AVE. & STANWIX ST.
Tele. Atlantic 3574.

Come to Us for Money
QUICKEST SERVICE IN THE CITY.
LOANS MADE ANYWHERE.
$10 to $300; cost fixed by law; easy monthly repayments, no fees or extra charges; strict privacy.
PHONE Atlantic 4-8-9-4.
AMERICAN LOAN CO.,
Room 515 Pittsburgh Life Building, Sixth St. and Liberty Ave.; open 8:30 to 5. Saturday 8:30 to 1.

LOANS
To Those Who Need $10 to $300
On Furniture or Note
Payments of 20 Months or Less.
Call, Write or Phone
Conservative Credit System
604 LAW & FINANCE BLDG.
429 Fourth Ave. Atlantic 7026.

Loans on Jewelry 83

We can help while storing FURS
Thousands avail themselves of this service yearly. They borrow money while getting the benefit of our fur storage facilities. Special low rates include storage.
6% Yearly Interest
on DIAMONDS, JEWELRY, WATCHES, LISTED STOCKS, LISTED BONDS, FURS, SILVER
½% per month to 2½% storage.
Yearly loans with renewals or monthly repayments. Furs—special rates. Modern Bank-like methods. Ladies especially, appreciate our courteous service.
JOS. DeROY & SONS
Diamond Loan Association
(10 Loan Companies Combined)
311 Smithfield St. Entire Building
Opposite Postoffice Use Elevators
Original Location ¾ Century

ON DIAMONDS
WATCHES, JEWELRY, STOCKS AND BONDS.
LOANS AS LOW AS 1%
We also loan at low rates on SILVERWARE, CAMERAS, GUNS, FURS, TOOLS, TRANSIT, MUSICAL INSTRUMENTS.
Old Gold, Silver and Platinum Bought.
GALLINGER'S, 929 LIBERTY AVE.
Phone Atlantic 5207. Established 1854

You Can Get Money At a New Low Rate
DIAMONDS, WATCHES, JEWELRY OR LISTED STOCKS AND BONDS.
Absolute Privacy. No Store Connected. Monthly Paym'ts. Unlimited Renewals.
ECONOMY FINANCE CORPORATION,
208 CLARK BLDG., 2ND FLOOR,
7TH & LIBERTY—ATLANTIC 0546-7.

Legal Notices 107

JOHN J. M'GRATH, Attorney-at-Law,
436 Diamond st., Pittsburgh, Pa.
Private Sale of Real Estate for Payment of Debts.
In the Orphans' Court of Allegheny County, State of Pennsylvania. No. 362 April Term 1929.
Notice is hereby given that Anna E. Weyman Hibbs, executrix of the estate of Jane Weyman, deceased, has presented her petition to the Orphans' Court of Allegheny County at the above number and term praying for an order authorizing and directing her to sell at private sale to Sam Kurtz for the payment of debts of said decedent and the expenses of administration for the price or sum of Three Thousand ($3,000) Dollars, payable in cash, the following described real estate:
All that certain piece or parcel of land situate in the Borough of Overbrook, County of Allegheny and State of Pennsylvania, being fully bounded and described as follows, to-wit:
Beginning at a point on the easterly side of Fairhaven road at the dividing line between the property herein conveyed and the property of Fred Kittel; thence south 15° 11' East along the easterly side of said Fairhaven road, a distance of 252.74 feet to a point; thence North 75° 31' East along the dividing line between the property herein described and the property of Adam Seeger, a distance of 179.73 feet to a point common to the land herein described; land of Fred Kittel; and the land of Adam Seeger; thence North 30° 47' West along the dividing line between the property herein described and the property of Fred Kittel, a distance of 238.88 feet to a point; thence North 88° 49' West along the line dividing property herein described and the property of Fred Kittel, a distance of 120.35 feet to a point on the easterly line of Fairhaven road at the place of beginning.
Having thereon erected a 2 two-story frame dwellings consisting of three rooms each and a frame shed.
The real estate above described is subject to an easement of a sewer along Stewart avenue and Fairhaven road, as the same is now located. Subject also to coal and mining rights as reserved in prior deeds, and subject to the easement of Stewart avenue as the same affects the above described real estate.
And the Court has fixed May 11, 1929, at 9:00 o'clock A. M., Eastern Standard Time in open Court, at the City-County Building, Pittsburgh, Pa., as the time and place for a hearing on said petition when and where all persons interested may appear, object and be heard and offer a substantial increase for said real estate, in accordance with the Act of Assembly in such case made and provided.
ANNA E. WEYMAN HIBBS,
Executrix of the estate of Jane Weyman, deceased.

SHERRIFF, LINDSAY, WEIS & HUTCHINSON & JOHN C. M'GINNIS,
Attorneys-at-Law,
Law and Finance Bldg., Pittsburgh, Pa.
Notice is hereby given that letters testamentary on the estate of D. F. Salyards, deceased, late of Pitcairn Borough, Allegheny County, have been granted to the undersigned, to whom all persons indebted to said estate are to make immediate payment, those having claims or demands against same will make them known without delay.
PEARL SALYARDS, Executrix.
534 Wood st., Pitcairn, Pa.

A. A. BOSCIA, Attorney-at-Law,
431 Frick Bldg.
Notice is hereby given that letters of administration on the estate of Maria Trapuzzano Curcio, deceased, late of Sewickley, Allegheny County, have been granted to the undersigned, to whom all persons indebted to said estate are to make immediate payment, those having claims or demands against same will make them known without delay.
THE AMERICAN STATE BANK & TRUST COMPANY,
Administrator.
600 Grant St., Pittsburgh, Pa.

JOHN PAUL BAKER, Attorney-at-Law,
St. Nicholas Bldg., Pittsburgh, Pa.
In the Court of Common Pleas of Allegheny County, Pennsylvania, ss: No. 1381 January Term, 1929. Marjorie E. Hope vs. Frank J. Hope. In divorce a vinculo matrimonii: To Frank J. Hope, respondent: Take notice that above case is at issue and will be tried by said court at the City-County Building, Pittsburgh, Pa., when called in its turn, or as soon thereafter as suits the convenience of the court.
JOHN PAUL BAKER,
Attorney for Libellant.

ROSE & EICHENAUER,
Attorneys-at-Law,
712 Oliver Bldg., Pittsburgh, Pa.
Notice is hereby given that letters testamentary on the estate of Evelyn M. Wolcott, deceased, late of Sewickley Borough, Allegheny County, have been granted to the undersigned, to whom all persons indebted to said estate are to make immediate payment, those having claims or demands against same will make them known without delay.
MARY L. H. WOLCOTT, Executrix.
311 Frederick ave., Sewickley.

JOHN KULAMER, Attorney-at-Law,
American Bank Bldg., Pittsburgh, Pa.
Notice is hereby given that letters of administration on the estate of John Juricek, also known as John Murgon, deceased, late of Harmarville, Allegheny County, have been granted to the undersigned, to whom all persons indebted to said estate are to make immediate payment, those having claims or demands against same will make them known without delay.
THE AMERICAN STATE BANK & TRUST CO., Administrator.
600 Grant st., Pittsburgh, Pa.

FRITZ & BRILEY, Attorneys-at-Law,
946 Union Trust Bldg., Pittsburgh, Pa.
Notice is hereby given that letters of administration c. t. a. on the estate of Mrs. Mary O'Connor, deceased, late of Pittsburgh, Allegheny County, have been granted to the undersigned, to whom all persons indebted to said estate are to make immediate payment, those having claims or demands against same will make them known without delay.
LEO P. O'CONNOR,
Administrator, c. t. a.
321 N. St. Clair st., Pittsburgh, Pa.

WILLIAM L. JACOB, Attorney-at-Law,
346 Diamond St.
Notice is hereby given that letters of administration on the estate of Charles Wiebelt, deceased, late of Ingram Borough, Allegheny County, have been granted to the undersigned, to whom all persons indebted to said estate are to make immediate payment, those having claims or demands against same will make them known without delay.
MARY M. WIEBELT, Administratrix,
1025 Stratmore Ave., Ingram Borough, Pa.

T. S. & O. W. BROWN, Attorneys-at-Law,
1101 Berger Bldg., Pittsburgh, Pa.
Notice is hereby given that letters testamentary on the estate of Jesse Lee Jones, deceased, late of Edgewood Borough, Allegheny County, have been granted to the undersigned, to whom all persons indebted to said estate are to make immediate payment, those having claims or demands against same will make them known without delay.
FLORENCE S. JONES, Executrix,
198 Dewey st., Edgewood, Pa.

ABRAHAM PERVIN, Attorney-at-Law,
328 Frick Bldg.
Notice is hereby given that letters of administration on the estate of John W. Patch, deceased, late of Pittsburgh, Allegheny County, have been granted to the undersigned, to whom all persons indebted to said estate are to make immediate payment, those having claims or demands against same will make them known without delay.
ESTHER PATCH, Administratrix,
1717 Sarah st., Pittsburgh, Pa.

M. E. CATANZARO, Attorney-at-Law,
Commonwealth Bldg., Pittsburgh, Pa.
Notice is hereby given that letters testamentary on the estate of Casper J. Oelschlager, deceased, late of Pittsburgh, Allegheny County, have been granted to the undersigned, to whom all persons indebted to said estate are to make immediate payment, those having claims or demands against same will make them known without delay.
FRANKLIN SAVINGS & TRUST CO.,
Executor.
2815 Penn ave., Pittsburgh, Pa.

ROBT. H. LEITCH, Attorney-at-Law,
Park Bldg., Pittsburgh, Pa.
Notice is hereby given that letters testamentary on the estate of Anna E. Miller, deceased, late of Pittsburgh, Allegheny County, have been granted to the undersigned, to whom all persons indebted to said estate are to make immediate payment, those having claims or demands against same will make them known without delay.
ROBERT J. MILLER, Executor.
209 Ninth st., Pittsburgh, Pa.

F. A. BOGADEK, Attorney-at-Law,
434 Diamont st., Pittsburgh, Pa.
Notice is hereby given that letters of administration on the estate of John Babyurich, deceased, late of Chalfont Borough, Allegheny County, have been granted to the undersigned, to whom all persons indebted to said estate are to make immediate payment, those having claims or demands against same will make them known without delay.
THE AMERICAN STATE BANK & TRUST CO.,
Administrator.
600 Grant st., Pittsburgh, Pa.

BERT H. SMYERS, Attorney-at-Law,
323 Fourth Ave.
Notice that letters of administration on the estate of Joseph A. E. Hoeveler, deceased, late of Pittsburgh, Allegheny County, have been granted to the undersigned, to whom all persons indebted to said estate are to make payment, those having claims will make them known to
MARY E. HOEVELER,
Administratrix.
2838 Beechwood Blvd., Pittsburgh, Pa.

STRANGERS in town will buy this paper to find a boarding place. Now is the best time to list them in the Sun-Telegraph Rental Ads.

Legal Notices 107

Notice to Taxpayers

Office of Treasurer of Allegheny County, Room 108 Court House, Pittsburgh, Pennsylvania.

In pursuance of the 21st section of an "Act relating to Allegheny County," approved the 1st day of May, 1861, and of the amendment to said section, approved the 30th day of March, A. D. 1866, I hereby give notice that the tax duplicates for the several wards of the cities of Pittsburgh, McKeesport, Duquesne and Clairton, boroughs and townships, will be open, and I will be prepared to receive the county, road, poor, bond interest, etc., park and personal property taxes for the year 1929 on May 1st. Said taxes may be paid during the months of May, June and July only, at 5% discount, during August at face, and on and after September 1st the tax plus an added 10% penalty must be paid to the County Delinquent Tax Collector.
Statements will be furnished promptly upon written request. If furnished name, location by ward in the cities of Pittsburgh, McKeesport, Duquesne or Clairton, or boroughs or townships. If statement of Personal Property or Occupation Tax is desired, give street address also.
Use of the mail is advised for requesting statements and making payment of taxes. Payment may be made in cash at Treasurer's Office or through mail by Certified Check or Money Order, (payable to John Francies, County Treasurer) and mailed to Room 108, Court House, Pittsburgh, Pa., accompanied by stamped and addressed envelope for return of tax statement or receipt.

SPECIAL NOTICE.
Positively NO discount will be allowed on taxes not actually received at the Treasurer's Office before the close of business on July 31st, 1929, nor will Taxes at face be received by the County Treasurer after the close of business on August 31st, 1929.
Delay in delivery, by mail or messenger, will not be considered an excuse for nonpayment before expiration of discount or face period for payment.
JOHN FRANCIES,
County Treasurer.
April 20, 1929.

KINNEAR, M'CLOSKEY & BEST,
Attorneys-at-Law,
1544 Oliver Bldg., Pittsburgh, Pa.
Notice is hereby given that letters of administration on the estate of George Martin, deceased, late of Pittsburgh, Allegheny County, have been granted to the undersigned, to whom all persons indebted to said estate are to make immediate payment, those having claims or demands against same will make them known without delay.
EDWARD M. KEGEL,
Administrator, c. t. a.
39½ Overbrook st., Pittsburgh, Pa.

L. A. BARMEN, 508 Grant st.,
R. O. P. SILVERMAN, 1223 Grant Bldg.,
Attorneys-at-Law.
Notice is hereby given that letters of administration on the estate of Jake Bierman also known as Jacob Berman, deceased, late of Pittsburgh, Allegheny County, have been granted to the undersigned, to whom all persons indebted to said estate are to make immediate payment, those having claims or demands against same will make them known without delay.
SADIE BERMAN PITTLER,
Administratrix.
1021 Jancey st., Pittsburgh, Pa.

ESTHER ISRAEL KATTEN,
Attorney-at-Law,
Union Trust Bldg., Pittsburgh, Pa.
Notice is hereby given that letters testamentary on the estate of Joseph Buka, deceased, late of Pittsburgh, Allegheny County, have been granted to the undersigned, to whom all persons indebted to said estate are to make immediate payment, those having claims or demands against same will make them known without delay.
ALFRED J. BUKA,
807 Professional Bldg., Pittsburgh, Pa.
SOLON M. WEINTHAL,
1407 Brighton road, Pittsburgh, Pa.
Executors.

MARION H. MURPHY, Attorney-at-Law
Berger Bldg., Pittsburgh, Pa.
Notice is hereby given that letters testamentary on the estate of Mary B. Soliday, deceased, late of Kennedy Township, Allegheny County, have been granted to the undersigned, to whom all persons indebted to said estate are to make immediate payment, those having claims or demands against same will make them known without delay.
JACOB A. SOLIDAY,
THOMAS D. SOLIDAY,
Executors.
Box 252, Moon Run, Pa.

AUSTIN L. GEORGE,
Attorney-at-Law,
1110 Park Bldg.
Notice is hereby given that letters testamentary on the estate of Emilie P. Fassinger, deceased, late of Pittsburgh, Allegheny County, have been granted to the undersigned, to whom all persons indebted to said estate are to make immediate payment, those having claims or demands against same will make them known without delay.
WILLIAM H. BAUMANN, Executor.
827 Collins Ave., E. E., Pittsburgh, Pa.

ALTER, WRIGHT & BARRON,
Attorneys-at-Law,
1012 Park Bldg.
Notice is hereby given that letters testamentary on the estate of Minnie E. Remaley, deceased, late of Borough of Springdale, Allegheny County, have been granted to the undersigned, to whom all persons indebted to said estate are to make immediate payment, those having claims or demands against same will make them known without delay.
CHARLES M. BORLAND, Executor.
Cheswick, Pa.

W. B. PEARSALL, Attorney-at-Law,
1502 First National Bank Bldg.
Notice is hereby given that letters of administration on the estate of Harry Clark Thompson, deceased, late of Pittsburgh, Allegheny County, have been granted to the undersigned, to whom all persons indebted to said estate are to make immediate payment, those having claims or demands against same will make them known without delay.
ISABEL THOMPSON, Administratrix.
748 Franklin Ave., Wilkinsburg, Pa.

ALBERT G. LIDDELL, Attorney-at-Law,
No. 413 Union Trust Bldg.
Notice is hereby given that letters testamentary on the estate of John J. McKelvey, deceased, late of Pittsburgh, Allegheny County, have been granted to the undersigned, to whom all persons indebted to said estate are to make immediate payment, those having claims or demands against same will make them known without delay.
MARY M'KELVEY, Executrix.
6465¼ Aurelia st., Pittsburgh, Pa.

I. S. LEVIN, Attorney-at-Law,
702-703 Grant Bldg., Pittsburgh, Pa.
Notice is hereby given that letters of administration on the estate of Hannah Sadowsky, deceased, late of Pittsburgh, Allegheny County, have been granted to the undersigned, to whom all persons indebted to said estate are to make immediate payment, those having claims or demands against same will make them known without delay.
ANNA SADOWSKY, Administratrix.
7634 Kelly st., Pittsburgh, Pa.

Official—County 112

OFFICE OF CONTROLLER OF ALLEGHENY COUNTY.
Pittsburgh, Pa., April 23, 1929.
PROPOSALS FOR BONDS.
Sealed proposals for the purchase of $1,000,000.00 Airport Bonds, Series 1-A; $550,000.00 Court House Extension Bonds, Series 4-C; $2,550,000.00 Court House Extension Bonds, Series 9-A; and $1,000,000.00 Road Bonds, Series 34-A 2; dated March 1st, 1929, and each bond of the denomination of $1,000.00, bearing interest at the rate of 4¼%, payable semi-annually, free from tax in Pennsylvania, will be received at the office of the County Controller, Room 104, Court House, Pittsburgh, Pennsylvania, until 10:00 o'clock A. M., Tuesday, May 14th, 1929, Daylight Saving Time.
The combined total of the four issues, authorized to be sold by the Board of County Commissioners, is $5,100,000.00. All these bonds will be thirty (30) year serial bonds.
Bids must be upon blanks to be obtained from the County Controller, and must be accompanied by a check on a National Bank or Trust Company, duly certified, for the sum of $102,000.00. Only bids for the entire issue will be accepted.
At 11:00 o'clock A. M., Daylight Saving Time, on Tuesday, the 14th day of May, 1929, the bids will be opened by the County Controller and the County Commissioners, in the County Controller's Office, Room 104, Court House, Pittsburgh, Pennsylvania.
The right is reserved to reject any or all bids.
ROBERT G. WOODSIDE,
County Controller.

Official—Miscellaneous 113

U. S. ENGINEER OFFICE, Huntington, W. Va.—Sealed proposals will be received until 3 p. m., June 6, 1929, and then opened, for constructing a 3-story and basement storage building at Marietta, Ohio. Further information on application.

U. S. ENGINEER OFFICE, P. O. Box 72, Louisville, Ky.—Sealed bids will be received until 2 p. m., May 20, 1929, and then publicly opened, for fabricating and erecting an oil storage tank at Paducah, Ky. Further information on application.

CLEAN-UP · PAINT-UP

Firms Listed Below Represent Dependable Pittsburgh Craftsmen and Merchants, Who Will Competently Handle Your Spring Renovating and Repairing.

Awnings

G. A. POERCHKE,
American & Balph ave., Bellevue. LI. 2259.
"Awnings make the home complete."

Builders Supplies

Roof Fix—$1.10 Gal.
Asbestos mixed, sure cure for leaky roofs; no labor; brush it on; guaranteed 10 years. BUY DIRECT; SAVE 40%-50%. SHINGLES, rollroofing, plasterboard, paint, varnishes stains, direct to you, factory prices. Mail, phone orders promptly filled; satisfaction guaranteed or money back. U. S. ROOFING AND PAINT, 1301-03 Penn ave. AT. 8158.

BUILDING MATERIAL
All kinds at sacrifice prices at our job.
"FREE BRICK"
OMSLAER WRECKING CO., INC.,
Cedar 1340. 1300 River Ave., N. S.
Between 16th & 30th St. Bridge.

Carpet Cleaning

$4.00—Special 9x12 rugs dry cleaned and scoured. Call-delivered. Cedar 0791-R.

Garage Builders

PITTSBURGH'S LEADING GARAGE BUILDER, BLOCK OR BRICK. H. REINHART. MONTROSE 4400.

Housecleaning

HOUSECLEANING, all kinds, contract, exp. col. man. Call Mays, May 5262.

PAPER cleaning — And wall washing; work guaranteed. Call Grant 2815-J

Household

WASHING MACHINES
$45 and up, all in A-1 condition. Floor samples and demonstrators, consisting of Coffield, Universal, Laundryette, Prima and Thor. For sale at
MODERN APPLIANCE CO.
636 Liberty Ave.

Carpenters

CARPENTER and painting work of all descriptions. Fairfax 6860.

Re-Shingling

Reshingle Your Home
Reshingle your home the Universal way. It's easy and the cost is low. Estimates furnished; 10 per cent down. Give us a call.
Universal Heating & Supply Co.
601 STANDARD LIFE BLDG.
COURT 2189.

Painting and Interior Decorating

PAINTING done by experts. Reasonable. Also carpenter work. Estimates furnished. Work guaranteed. Call Fairfax 6360.

Wall Paper Cleaning

PAINTING, decorating, wall paper cleaning, wall washing, wall paper removed, day or contract; estimates given. WA. 0296.

WALL paper cleaned. Penhurst 4396-M.

Wiring, Repairing, Supplies

WIRING—Eight outlets and fixtures, $65; inspection guaranteed. Cedar 1766-J.

Windows & Housecleaning

I DO ALL kinds of odd jobs around the house. Grant 7766-R. J. W.

Exterminating

BED BUGS—ROACHES
Exterminated by latest scientific Killsemol Gas System. Work guaranteed for one year. No Kill—No Pay—That's our Way.
GILBERT MFG. CO.,
6369 Frankstown Ave. Hiland 0745-2785-R.

ALL Insects, Rats and Mice thoroughly exterminated. All work guaranteed. 30 years' experience. J. Albert Odell, Mgr. METROPOLITAN EXTERMINATING CO. 208 Grant St. Court 2076.

MOTH, Roaches, bedbugs, rats, mice, completely exterminated. All work guaranteed, 25 years of practical work. KEYSTONE DISINFECTING CO. 104 West Erie St. Linden 9318.

Paper Hangers

ALTERING, repairing, painting, contracting of any kind; paperhanging my specialty; special for May. Phone for "Hustler." Fairfax 9754.

Sand and Gravel

FOR that Driveway; Sand, gravel, red dog, cinders. W. & R. coal. Ced. 0816-1465.

Roofing and Tinning

ROOFING 90c & $1.25, plasterboard 2¼c, shingles 3.50, asphalt coat'g 35c. AT. 7430

Painters, Painters' Supplies

WHEELER'S PAINTS AND VARNISH.
115 WEST OHIO ST., N. S.

PAINTER—Colored interior work. Guaranteed. Reasonable. Hiland 1971-J.

PAINTING, plastering, wall washing; colored; guaranteed. Grant 2053-R.

Nurseries

Valley Heights Nursery
HULTON ROAD. OAKMONT 1216-M.
Plans suggest planting. Graduate landscape architect at your service.

Storage

SHANAHAN FIREPROOF STORAGE WAREHOUSES
For Household Goods, Furniture Moving.
3460 Fifth Ave.—7535 Penn Ave.
Telephone Mayflower 7800.

Cleaners and Dyers

WINDOW SHADES
Cleaned like new. Acme proc. MO. 9194.

Repairing, Cleaning Ranges and Furnaces

MODERN Cooking Ranges sold, repairing any make range or furnace.
THE GRAFF COMPANY,
945 Liberty Ave. Telephone 8989.

Builders' Supplies

PAINTS! SHINGLES! WALL PAPER! Brushes, roof roofing; special sale, below wholesale; mail, phone orders. Pgh. Jobbing, 2139 Fifth ave. 335 Water st.

BUGS BAER Says

THE THEATER OF THE AIR

"Bugs" Baer

THE time has almost elapsed when we shall see motion pictures broadcast through the weather reports and plastered on the wall-paper of the most private homes and railroad stations.

The enormity of this anticipation is difficult to retain in the average space between normal ears.

Not only will we see radio announcers, but we will also have to look at them.

You can perch in your parlor chair, swivel on the knobs and see the world's finest dramas speaking and galloping over the damp spots on the dining room wall.

Othello will smother Desdemona and the picture of grandpappy with the same pillow. Simon Legree will chase Uncle Tom around the kitchtn through a decorative fritze of bloodhounds.

The weekly news reels will be enlivened by Banquo's ghost doing a cadenza on Macbeth's conscience while Rip Van Winkle illustrates a lecture in which he condemns alcohol in every form but liquid.

When Richard pages his hoss the sun parlor will be a livery stable but it will rise to superb climaxes of dignity when Cyrano De Bergerac shrugs his elastic nose at King Lear and Hamlet reaches for the skull and comes up with a parlor lamp.

The Oregon will thunder through the portieres as it chugs along to rescue Harry Clay Blaney in the last act of Across the Pacific." The murdered banker will do his setting-up exercises in the mausoleum as he points the finger of accusation at the western half of the Siamese twins.

The rubber-legged beauties of Ziggy's Follies may complicate the arguments of married life when your wife requests you to tune in on another radio program.

We do not know how the Moscow players will look on a wainscoating of geraniums. But we do know that they cannot look any worse than they sound.

The visible opera will soon be an established custom in the American home. And in order to complete the illusion, every citizen in town will be asked to set aside two dozen of his library chairs for the use of Roxey's ushers.

Patrons are requested to enter into the spirit of the thing and not to rush into the parlor immediately. Start out in the backyard, huddle in the kitchen for 15 minutes, spend an hour in the breakfast alcove and then ring your own front door and demand a seat or your money back.

Decorate your porch with big banners announcing to the neighbors the title and nature of the big feature picture now playing in your home.

A couple of thousand bulbs will not add to your electric bill. The looking-talking pictures have a big future.

So big, in fact, that even Tom Mix has wired his hat for sound.

(Copyright, 1929.)

BARNEY GOOGLE AND SPARK PLUG — Reaching an Understanding

© 1929, King Features Syndicate, Inc., Great Britain rights reserved.

THE BUNGLE FAMILY — Looking Up

WEDDING BELLS

ELLA CINDERS — Just a Little Hint

MUTT AND JEFF — Here's a Boy Scout Who Does a Good Deed Each Day

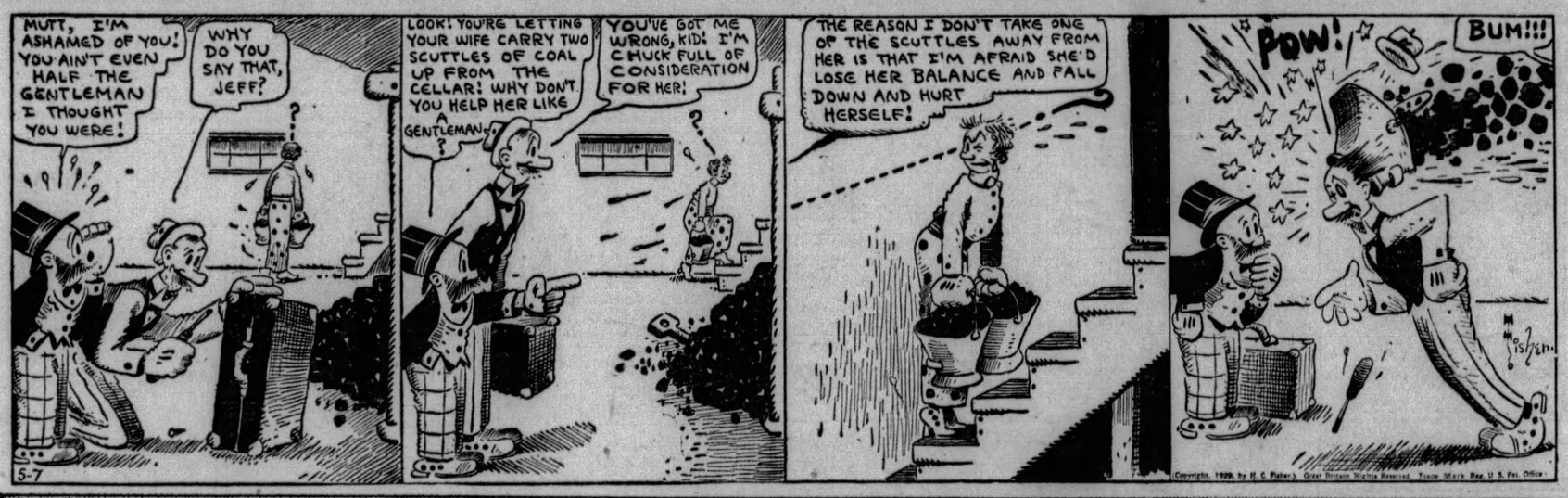

Maybe I'm Wrong

by JOHN P. MEDBURY

"Go and sin no more" was all right in the olden days, but we didn't have confession magazines then.

Momentous Moments

When an unmovable baggage man meets an unbreakable trunk.

Social Errors

If a father tried being a pal to his boy, he'd probably be arrested for contributing to the delinquency of a minor.

Ace of Cads

The lifeguard who saves the pretty girls and throws the homely ones back in the water.

Auto-Suggestion

When better motor cars are made, speed cops will overhaul them.

The Unfair Sex

A woman never realizes how much she loves a man until she starts to hate him.

(Copyright, 1929, King Features Syn., Inc.)

PETTING PATTY — He Should Prove Efficient

EMBARRASSING MOMENTS

JUST KIDS — The Unmatched Reason

BRINGING UP FATHER — Meet the Mrs.

TILLIE THE TOILER — Nifty's Winning Letter

THE NEBBS — The Dough Boy

POLLY AND HER PALS — Paw Turns Turtle

KRAZY KAT — The Balloonist

VANILLA AND THE VILLAINS — A Barrel of Fun

COOK-COOS by Ted Cook

(Copyright, 1929.)

Lawrence Fisher, motor magnate, paid $200,000 for a Romney portrait and sold it a year later for $1,500.

He's trying to make automobile buyers feel good.

* * *

Why didn't he have a repaint job and use it another year?

* * *

He must have been afraid the new models were coming out.

Marion Talley insists she will quit grand opera and go on a farm.

"Ah," lisped the office punster, "she going to be a Tiller girl!"

* * *

"EUGENE, ORE.—Municipal Judge Bryson drove through a traffic signal and smashed into a stop sign. He immediately wrote out a ticket for himself, in which he was ordered to appear in his own court, where he fined himself $5."

He should have put in a telephone call to himself and fixed it up.

* * *

Or said to himself—

"By the way, I happen to be a good friend of Judge Bryson, so if I give myself a ticket I'll just tear it up."

* * *

NEWS PICTURE

This is Addison Doakes, President of the Careful Drivers' Association, who was arrested yesterday for obstructing traffic. Officers apprehended Mr. Doakes going twenty miles an hour in a twenty-mile zone.

* * *

HOW ABOUT IT, SIR JOSEPH DUVEEN?

Another battle between are experts is expected over the above painting, "Virginia Reel," said to be a genuine *Romney* recently sold to a Detroit millionaire for $16,000,000. A paper hanger, employed by the wealthy collector, became suspicious when he noticed the painting signed "Nina H. Barlow."

* * *

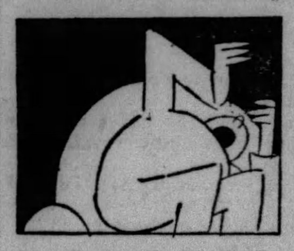

Oh well, oh well, oh well, oh well
Oh, matrimony's just a sell—
Nothing one can do about it,
One can only do without it.
—Genevieve.

"Women would get along better," says Genevieve, the Kitchen Cynic, "if common sense wasn't so uncommon."

* * *

HEART INTEREST IN THE MACHINE AGE!

(News Dispatch from El Paso.)

"His automobile still stands in front of the hotel, waiting like a faithful dog for him to come back."

* * *

"The desire for extreme slenderness is bringing serious consequences . . . broken health . . ."
—Life Insurance Bulletin.

Today's Crossword Puzzle

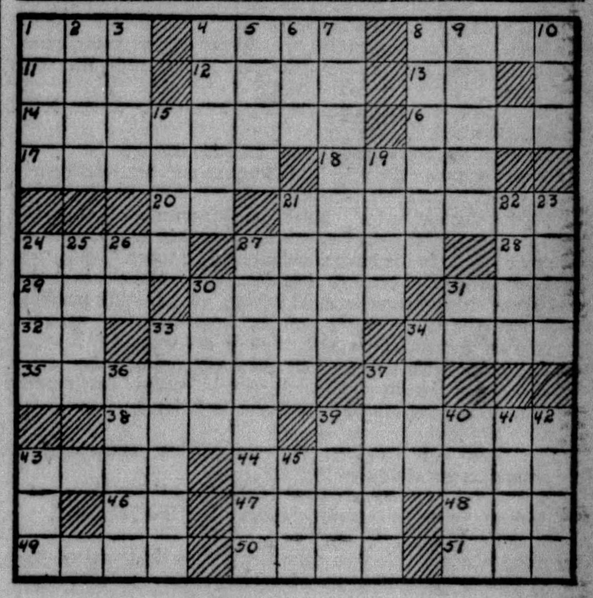

Herewith is the solution to yesterday's puzzle.

C	A	E	S	A	R		R	E	A	L	I	A		
A	L	D	E	N		B	E	R	L	I	O	Z		
B	A	D	E		B	U	N		L	E	T	O		
A	D	A		S	A	R	A	H		F	A	R		
L	D		S	H	A	N	N	O	N		S	E		
A	I	S	N	E		S		W	E	E		S		
	N	E	A	R	S		V	E	S	T	A			
A		T	I	M		R		L	L	A	M	A		
R	I		L	A	S	A	L	L	E		B	I		
A	R	S		N	I	M	E	S		H	O	G		
R	I	O	T		F	I	T		L	A	I	R		
A	S	T	A	R	T	E		R	A	I	S	E		
T	H	O	M	A	S		T	U	R	R	E	T		

(Copyright, 1929, King Features Syn., Inc.)

HORIZONTAL.

1—chum
4—mode of address meaning "mother"
8—on top of
11—Japanese sash
12—German cavalryman
13—note of the scale
14—mechanical advantage gained by the use of a lever
16—Biblical character, son of Seth
17—dropsies
18—repository of ore
20—prefix: meaning "not"
21—revolves on an axis
24—astral body
27—panels of glass
28—Virginia (abbr.)
29—illuminated
30—deals out
31—caress
32—symbol for aluminum
33—geometrical pointed cylinders
34—devoid of clothing
35—scolded soundly
37—sound of triumph
38—son of Adam and Eve
39—give freely
43—follower of the Yoga philosophy
44—device for measuring distance traveled
46—printer's measure
47—short for Peter
48—cavity
49—bows the head
50—female sheep
51—milligrams (abbr.)

VERTICAL.

1—slender tapering piece of wood
2—in bed
3—exist
4—pertaining to a wall
5—armpits
6—magnitude (abbr.)
7—plants of the crowfoot family
8—theaters of action
9—belief
10—foot-like organ
15—Mohammedan prince
19—plural suffix meaning "inhabitants of"
21—graded
22—at any time
23—satisfy
24—slice
25—glazed brick
26—near
27—faithful wife of Odysseus
30—a small particle
31—Pennsylvania (abbr.)
33—rooms in a steamship
34—nemesis
36—ranted
37—domiciles
39—love madly
40—minute unit of matter
41—limitation of time
42—periods of time
43—over there
45—moisture condensed on plants.

WHY PITTSBURGH IS GREAT
Stockyards Rank Sixth in Country in Volume of Business

Pittsburgh Sun-Telegraph

BE A PITTSBURGH BOOSTER
To Your Friends in Other Cities

TUESDAY, MAY 7, 1929

Established 1927, by Pitt Publishing Co., Gazette Square, Pittsburgh, Pa. President, William Randolph Hearst; Vice-President and Publisher, H. M. Hitner; Secretary-Treasurer, A. W. Clark; Associate Editor, G. W Danziger; Managing Editor, Royal Daniel, Jr.; Business Manager, J. A. Grant. Entered as second class matter at the postoffice at Pittsburgh, Pa.

National advertising representatives Paul Block, Inc., 247 Park avenue, New York; Century Bldg., Chicago; General Motors Bldg., Detroit; Little Bldg., Boston; Guarantee Trust Bldg., Philadelphia; 518 Chancery Bldg., San Francisco.

The Associated Press is exclusively entitled to the use for re-publication of all news credited to it or not otherwise credited in this paper and also the local news published herein. All rights of re-publication of special dispatches herein are also reserved.

Value and Power of Music

Children Should Be Taught to CREATE It, Not Merely to Listen.

"But be ye doers of the word, and not hearers only."

This Biblical admonition might well apply to music as well as to good deeds.

Merely to HEAR what is good or beautiful is not enough. We should also be DOERS, producers, contributing to the best of our ability.

Parents, interested in their children's development, should have the children taught to play some musical instrument, and not allowed to go through life merely as self-indulgent LISTENERS.

Horace Walpole said: "Had I children, my utmost endeavors would be to make them musicians."

It is not necessary to emphasize the importance of music in human life. Every intelligent reader realizes it.

Language is the voice of the thinking mind.

MUSIC IS THE VOICE OF THE SOUL ITSELF.

A few notes of a familiar old song will take us back long years, swiftly, as lightning moves through the sky.

Music is to the mind what a plow is to the soil, it stirs up thought, increasing the fertility of the productivity of the brain.

Listening to beautiful music, the mind and its thinking power expand, as flowers expand in sunlight.

Disraeli says: "Curran's favorite mode of meditation was with his violin in his hands; for hours together would he forget himself, running voluntaries over the strings while his imagination, collecting its tones, was opening all his faculties for the coming emergency at the bar."

Music adds power to the intellect.

Music inspires, increases courage, affection, strengthens the best emotions and impulses of the spirit.

Wise were ancient kings that sent their soldiers to battle and death with music leading them.

Millions will die to the tune of a patriotic song, gladly giving their lives to their country.

BEETHOVEN, WHO SHOULD KNOW, SAID: "MUSIC SHOULD STRIKE FIRE FROM THE HEARTS OF MEN, AND [illegible]NG TEARS FROM THE EYES OF WOMEN."

We live in an age abounding in music; much of it is good, a great deal of it, unfortunately, inferior.

But inferior music leads to BETTER music.

Martin Luther said:

"Music is one of the fairest and most glorious gifts of God, to which Satan is a bitter enemy; for it removes from the heart the weight of sorrow and the fascination of evil thoughts."

Music indicates mental happiness, freedom from care. "Give me the man who sings at his work," says Carlyle.

Of all animals, the birds were first to sing. They sang long before men appeared on the earth.

The birds sing because, being able to fly, and safe above the dangers of earth, in beautiful sunlight, music came to them naturally.

A life without music is a life without inspiration. Disraeli says again:

"Lord Bacon had music often played in the room adjoining his study.

"Milton listened to his organ for his solemn inspirations; and music was ever necessary to Warburton. The symphonies which awoke in the poet sublime emotions might have composed the inventive mind of the great critic in the visions of his theoretical mysteries."

Every home where children and young people are should have musical instruments, and if possible a different one for each child.

A home without a piano is like a house without a fireplace.

The radio is marvelous, the talking machine is a triumph of science. It does for music, and great artists, what bound volumes on your shelves do for the genius of science, literature and poetry.

But, "BE YE DOERS IN THE WORD AND NOT HEARERS ONLY."

Be ye producers of music, not LISTENERS only.

A piano trains the mind, the fingers and the intelligence.

A violin, of all instruments, comes nearest to the perfection of the human voice. Musical instruments of all kinds, down to the schoolboy's banjo and groaning saxophone—all have their place in the home, and should be there.

Every house, of course, should have a radio, the best that can be got. Every house should have a good talking machine, which supplies dance music and the most beautiful songs of the greatest artists, when and as they are wanted.

The radio is like a marvelous guest entertaining the family.

And every family, above all, should possess instruments that alone can develop music, FROM WITHIN.

See that your children learn to produce something, to bring music from within outward.

The word "education" means "lead out," not "push in."

If there is music in your children, BRING IT OUT.

This is "Music Week."

Make it a reality in your home, remembering these sayings:

Carlyle—"Music is well said to be the speech of angels."

Napoleon—"Music, of all the liberal arts, has the greatest influence over the passions, and is that to which the legislator ought to give the greatest encouragement."

Longfellow—"Music is the universal language of mankind."

The great poet, Keats, said: "Let me have music dying, and I seek no more delight." This is a good idea for one DYING. Music on leaving the world, and music beyond the imagination of mankind as you enter the other world, would make a noble exit and a glorious entrance.

But remember that even in heaven, where there is no other work, the angels sing and play on the harp. They do not merely listen. And you will have to do the same.

Have your children learn to play some instrument, let them be DOERS OF THE WORD, producers of music.

Tad Is Dead

Every Reader of This Newspaper Has Lost a Friend.

Thomas Aloysius Dorgan, whose initials "Tad" have been signed to his pictures published in this newspaper, died Thursday in his sleep, of heart disease.

The death of this brilliant artist and student of human nature is a great loss to millions.

Tad cannot be classified under any heading. He had taken ALL HUMAN NATURE for his study.

He understood women and children, the rich and the poor, the good side and the weak side of human nature.

(Continued in last two columns.)

Overlooking the Cause

By Nelson Harding

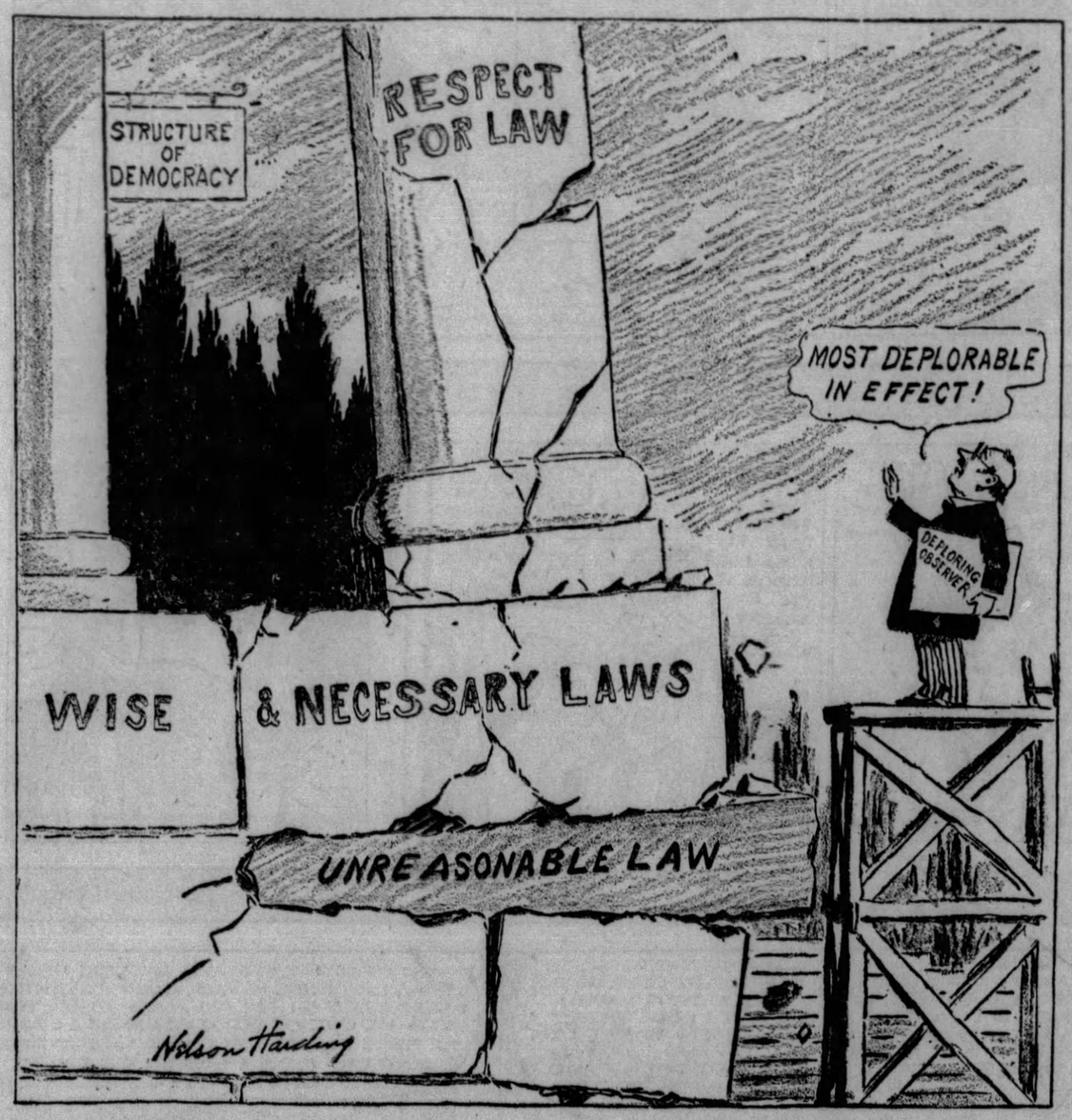

Tales That Are Told

Punctuality

He was a very dignified old colored gentleman of the "befo' de war" type. He came into one of the small branches of the New York Public Library on February 3, 1924, and took out a borrower's card. He spent a long time browsing around among the books on religion and finally went with great pleasure with a copy of Margaret Sangster's "Women of the Bible" and a cook book.

Time went on and he did not come back. The books became overdue, very much overdue, and finally were given up as hopelessly lost.

Early in the morning of February 3, 1929, he appeared in front of the desk—a little older, a little more polite, as became the recipient of a courtesy, a little tired.

"Hyah's ye books, ma'am, an' Ah thank yo' kindly. Ah finished with 'em some time ago, an' Ah moved oveh to Jersey; but Ah been keepin' 'em careful an' mindin' the date so as to get 'em back in time. Ah didn't want to keep yo' watin'."

"Oh, yes," replied the librarian with a gasp, and then dropped her eyes to the spot on the card where the worn black finger was resting.

The card, issued for five years' use, read: "Expires February 3, 1929."

Didn't Dare

At a village church a wedding was fixed and the happy morn arrived. In due course a youthful swain and a buxom damsel presented themselves at the chancel steps.

When the supposed bridegroom was asked, "Wilt thou have this woman to be thy wedded wife?" he stammered:

"Please, sir, I'm not the man! I don't want to get married!"

"Not the man!" exclaimed the clergyman, aghast. "Then where is the bridegroom?"

"He's down at the bottom of the church, sir. He's too shy to come up."

Found!

The golfer had lost his ball at a critical stage of the game. Remembering the rule, "Lost ball, lost hole," he and his caddie were feverishly searching for it.

When they were about to give up the hunt a tall and angular spinster bobbed up from the undergrowth.

"I think it's disgraceful that you are allowed to drive those horrid balls about!" she said, indignantly. "Why, one came over this way a few minutes ago and it's absolutely ruining my dog's teeth!"

Worst Story I Have Heard Today

By WILL ROGERS.

A TAXICAB driver in New York found a black brief case in his cab. It looked pretty common to him, and when he tried to sell it to five hock shops and two second-hand stores he found out they didn't think much of it either. Sunday he saw an ad in a newspaper, offering $10 for the return of the brief case. He says to his wife and kinds, "Now, you see, it pays to be honest in this here business. I'm going to take this case back to the owner and get $10 for my honesty. If I'd a-sold it to a hock shop the most I could get was a dollar. This here is a true lesson, because I know what these birds offered me."

LISTEN, WORLD!

By Elsie Robinson

YOU'RE AS STRONG AS—YOUR GOAT!

You're as strong as the things that get your goat.

I'm thinking of Helen Winslow.

Helen is one of the brightest women I know and one of the nicest. Clever, resourceful, generous, tolerant, affectionate—she might be a power in any community. But Helen is so busy coddling her goat that she hasn't time to be a power.

Countless things get Helen's goat. They began getting it when she was a little child.

Tapioca pudding—wool stockings—big yellow dogs—bald-headed men—all these things got young Helen's goat.

These things—or similar irritations—get most young peoples' goats. But wise parents and friends usually break up such "hifalutin' nonsense." Helen was not so fortunate. She was an only child and her notions all were humored. When anything got her goat, her goat stayed gotten. Today, at 45, she feels just as bad about tapioca pudding as she felt at 5.

As she grew older the range of goat-getting increased. Sorrows came to her—shocks—and each sorrow and shock set up associations which thereafter must be avoided lest they get her goat.

She'd walk blocks to avoid passing certain houses or meeting certain people. And any one of a dozen trifles which reminded her of some old grief was enough to ruin a day.

Today Helen's goat has become such a menace in her life that her friends avoid her for fear of arousing it.

Now, there's no strange, mysterious weakness in Helen's nature which makes her unable to cope with these goat-getting incidents.

Fate didn't ordain that she should be bowled over by the smell of tuberoses or the taste of tapioca pudding.

Nor did it make her a particle more sensitive to such matters than the ordinary citizen.

But Helen herself allowed herself to surrender to these things. They bothered her. She did not like to be bothered. But she wasn't brave enough to face that bother or laugh it off. Instead she made a virtue of it. She said to herself, in effect:

"I'm so high strung and sensitive that I can't stand things other people stand. I'll have to avoid a lot of things other people wouldn't ever notice."

So she started a general program of avoidance.

Women are peculiarly apt to coddle goats. In their secluded lives they lose a sense of values and magnify personalities. It satisfies their egoism to exploit their sensitiveness and capitalize their timidity, for thereby they gain certain attention. But it's costly attention, for it eventually makes them just about as popular as a dose of pink eye.

Don't coddle your goat. Don't allow yourself to sidestep things because they have unpleasant associations. If a certain house or tree or person or perfume or song gets your goat, DELIBERATELY PUT YOURSELF IN CONTACT WITH THAT HOUSE OR TREE OR PERSON OR PERFUME OR SONG UNTIL YOU'VE ELIMINATED THAT UNPLEASANT ASSOCIATION. Otherwise life will be one goat-getting performance after another and you'll be so busy tending goats that you won't have time to act human.

(Copyright, 1929, King Features Syn., Inc.)

NEW YORK DAY BY DAY

By O. O. McIntyre

NEW YORK, May 7.—Foreign visitors invariably pronounce that turbulent section around Brooklyn Bridge one of the most interesting in the city. There is the old world charm about such building as the City Hall, the medley of street cries and the panorama of distinct types.

The Bridge is one of the few spots left where newsies shout editions with a lusty-lunged vigour. Shawled old women with baskets of pretzels spiked on sticks as well as the black-aproned Apple Marys making the rounds of the skyscrapers with their fruit carry on.

Lining the sidewalks are rows of high chairs where those bootblacks suggesting the up-from-nowhere Ragged Dick heroes perform their effulgent miracles. A street faker or a soap box pulpiteer like sombre clouds of grave wisdom can collect a crowd in a jiffy by the mere wave of an arm.

Even the crossing cops suggest rotund flatties of the old days instead of the collegiate types uptown. There are peanut vendors, hot chestnut kettles, tamale peddlers, map sellers as well as those salesmen of the dancing toys that leap to hidden threads.

The benches scattered around the park are dotted with the seedy grifters who have seeped down from the Bowery. Now and then a loaded yap wagon stops for the megaphonist to point quickly to an imaginary Mayor Walker or Police Commissioner Whalen.

In some of the cobble-stoned streets near the Bridge are those dingy sour-smelling havens which suggest the cut throat dives once featured in the melodramatic thrillers "Brooklyn Bridge After Dark." One may even see those venerable and cackling hags hobbling about.

There is also the delightful rumble from under the Bridge—the street cars, trucks, subway, street yells and various other cacophony echoing from beneath the overhead structure. While the rest of the island's lower tip is silent after dusk, there is always a busy boil around the Bridge.

Broadway antiquarians like to recall spenders of yesteryear. There was the fancy weskited Mannie Chappelle, the wine agent, reputed scattering $100 a night brightening up life in the cafes. Today there are no outstanding spenders but wastrels spend more in a night than old timers spent in a week. A thousand-dollar check does not excite a night club much these days and a hundred-dollar note is often slipped to a head waiter. Profligacy is too common to startle the street. The so-called millionaire kids who used to burn up the town and win double page spreads in Sunday papers now rate a line in the tabloids. Another Death Valley Scotty spending $1,000 a day would incite only a reportorial yawn.

* * *

Most of us recall when $50,000 a year salaries made the recipients objects of whispers and nudges when they passed by. Yet today a rating agency declares there are 14 families on Park avenue whose living expenses are $50,000 a month—not a year—each.

* * *

In my neck of the woods a man who had a sick cow, a sour well and a setting of chickens was considered rich. And a fellow who didn't have to steal a ride on a train was regarded as well to do.

(Copyright, 1929, by McNaught Syn., Inc.)

Bible Passages

David Gives Thanks

(Psalm 30.)

I WILL extol thee, O Lord; for thou hast lifted me up and hast not made my foes to rejoice over me.

O Lord my God, I cried unto thee, and thou hast healed me.

O Lord, thou hast brought up my soul from the grave: thou hast kept me alive, that I should not go down into the pit.

Sing unto the Lord, O ye saints of His, and give thanks at the remembrance of His holiness.

For his anger endureth but a moment; in His favour is life: weeping may endure for a night, but joy cometh in the morning.

And in my prosperity I said, I shall never be moved.

Lord, by thy favor thou hast made my mountain to stand strong: thou didst hide thy face, and I was troubled.

I cried to thee, O Lord; and unto the Lord I made supplication.

What profit is there in my blood, when I go down into the pit? Shall the dust praise thee? shall it declare thy truth?

Hear, O Lord, and have mercy upon me: Lord, be thou my helper.

Thou hast turned for me my mourning into dancing: thou hast put off my sackcloth, and girded me with gladness.

To the end that my glory may sing praise to thee, and not be silent. O Lord my God, I will give thanks unto thee forever.

The Rhyming Optimist

By ALINE MICHAELIS

Recognition

For years you walked with him along the street,
Or worked as he worked in the store or mill,
Yet, while the days went, unreturning, fleet,
He was to you always a stranger still.
Aware of all his trivial moods and ways,
His trick of laughter and his sudden frown,
His proud indifference to blame or praise,
You missed the self that dwelt there, deeper down.
Until, by chance, some word, some thought revealed
A clue that led through labyrinthine ways
And lit those galleries so long concealed,
Made plain the paths through what had been a maze.
That instant lighted all the long years past;
For good, for ill you know yourself at last!

Stars and Stripes

Philadelphia policeman who made a fortune out of chicken feed made "feeding chickens" a business, not a pastime.

* * *

It has been ascertained that rifle practice makes women more proficient as husband shooters—also trousers looters.

* * *

As the Governor of North Carolina would say to the Governor of South Carolina—by the way, who is the Governor of North Carolina?

* * *

If Massachusetts should send Cal to the U. S. Senate he'd be great in the filibusters. He could talk a bill to death without opening his mouth.

The Lazy Man's Crop

By Herbert Kaufman

THERE'S too much wheat acreage in America. And the great menace of farm relief lies in its immediate *increase*.

Not only is *natural* grain land in full bearing, but light pasture soil, diverted to breadstuffs under the stimulus of war's bribery, continues to throw a monkey-wrench into economic balances by sticking to a task beyond its capacity.

The withdrawal of these grazing areas largely accounts for the scarcity of cattle and the current prices for meat.

We can't breed more steers than there's *grass* to feed 'em.

Thus nations always pay usurious hire to the fiddler when emergency insists upon *special* dances. But we're likely to pay *still* more if Federal paternalism breaks the check-rein.

Subsidizing legislation is apter to *hurt* than help the surplus situation. It will tend to halt diversification progress and revert agricultural practice to *seasonal*, instead of *round-the-year* activity.

Farm relief is sure to result in a further expansion of granaries with a likely *fall-off* in corn yields.

If, as many experts *predict*, this happens, present confusion will be *worse* confounded.

Commerce and invention are fast turning maize into the most *useful* plant on earth.

But no methods has *yet* been discovered to eliminate the watchfulness, the drudgery, the regular hilling and weeding upon which its maturity depends.

Corn is a breadstuff, a stable feed and a poultry staple. Its ears are full of squeals and bellows. When mill requirements are satisfied the farmer fills the silo, puts four legs on the cob and sends it grunting or lowing to the *stockyards*.

It's syrup and sugar, cellulose fibre and edible oils—all in one. Experiment has just demonstrated the utility of the stalk as a newsprint base. Some day we must rely upon its distilled essence for substitute motor fuels. It gives us starch and medicinal alcohol—and what not?

Corn is *vegetable gold*—but it's a *worker's* crop.

Wheat is bread and little *else*. Its straw is unfit for by-product use. It's an indifferent fattener and consequent a poor beef or pork manufacturer.

But nothing that grows is handled with *less bother*.

Wheat culture scarcely consumes half the rancher's time; and that's why it's so *hard* to wean a wheat specialist to *diversification*.

And it will be still *more* difficult to shift his operations from *single-cropping* to a *dozen* sources of revenue, when Uncle Sam begins to hold the bag, absorb markets slacks and tax *city* Peter to indemnify *rural* Paul.

Wheat is a universal staple—in competition with the pauper labor of India, the cheap-living Russian muzhik, the enormous harvests of Australia and the Argentine, and Canada's bounteous prairies.

If the law of supply and demand had remained in charge of affairs (working untrammelled by political expediency), Necessity and Experience, the world's leading efficiency experts, would have straightened matters by variously distributing energy and investment.

But what's the use of talking basic principles to men *deafened* from campaign oratory and *blinded* by its dazzling promises?

(Copyright, 1929)

Tad Is Dead

(Continued from first two columns.)

Tad sympathized with poverty, despised sham and detected it instantly.

'Tad' Dorgan, a man of courage and talent

His pictures showed the life of this day, as Dickens' words showed the life of Dickens' day.

Tad, who had known poverty, in his youth, working hard as a boy to help support his younger brothers and sisters, after his father's death, never lost his sympathy with the poor.

Loyalty to friends and, above all, loyalty to his family, characterized his life from childhood to the day of his death.

He was working in San Francisco, drawing with his left hand after his right hand had been mutilated in a sawmill, and earning little, when he received a wire from one of Mr. Hearst's editors, asking him to go to New York and work on the Evening Journal, for much better pay. His reply was, "I have my mother and six kid brothers and sisters and will not leave them."

Another telegram offered him a larger salary, plus the necessary amount to pay the cost of bringing his mother and all her children across the continent and establishing them in New York.

Then he consented.

That was 25 years ago, and Tad had worked for the Evening Journal and its great family of readers ever since.

Many remember with gratitude the hours of amusement and the serious thought that they owe to Tad's talent.

His famous humorous characters are not better known than his serious drawings.

His picture of a little demon, standing on a man's shoulder and whispering into his ear, "You are discouraged," was one of the best cartoons ever printed.

His pictures of little girls, in rags, in the winter time picking up pieces of coal along the railroad track, expressed the deepest feeling.

For four years Tad had not been able to leave his house. Stricken by heart disease, told by doctors that he might die at any moment, he joshed at his own expense and went on with his work.

He never complained, asked for no sympathy, and at the very last he joked about his illness, although he knew that it must end fatally.

He was a brave man, and a good man, and millions respect and praise him because he deserved it.

ISN'T IT SO?

The people who know the least are those who don't know it.

* * *

Sometimes a man draws up a new will just for a change of heir.

* * *

Women are far more heroic than men—as any shoe dealer will tell you.

* * *

Doctors are healthy as a rule—but, then, they never take their own medicine.

The lawyer deals in brains and disposes of them by the case.

* * *

Sticking at it has won many a thing that wasn't worth the effort.

* * *

Ignorance may be bliss, but love speaks the mother tongue of everybody.

* * *

But few people feel like doing today the things that they put off yesterday.